Home
TELEPHONE
383-4111
CLASSIFIED
386-2121

The Daily Colonist.

Rain, high 9
Weather Details on Page 2

Vancouver Island's leading newspaper since 1858

No. 44 — 122nd Year | Victoria, British Columbia, Saturday, February 2, 1980 | ** | 20¢ Daily, 30¢ Sunday

Soviets expelling Canadian attache

New round of retaliation promised by MacDonald

OTTAWA (CP) — The Soviet Union is expelling Canada's top military attache in Moscow, Col. Harold Gold, "apparently for intelligence reasons," an external affairs spokesman said Friday.

The spokesman said the Soviet government ordered the expulsion Wednesday. Gold has been given a week to leave.

The expulsion follows the Canadian decision Jan. 21 to kick out three Soviet military officers for spying.

Canada will retaliate for the Soviet move, the external affairs spokesman said. The retaliatory measures were now being considered.

Gold and the other Canadian military attaches "weren't performing the same type of activity that the Russians were over here," he said, referring to Canada's accusations that the Soviet officers were spying here.

External Affairs Minister Flora MacDonald promised retaliation against the Russians if Moscow responded to the expulsion of the Soviet officers by booting out some Canadians.

She said 10 days ago Canadians in Moscow are not spying.

The Soviet move is the latest step in a sharp downturn in Soviet-Canadian relations since the Russian intervention in Afghanistan.

It comes at a time when Prime Minister Clark has been lambasting the Soviet Union during the Feb. 18 election campaign.

A defence department spokesman said Gold was posted to Moscow last August.

The Canadian embassy staff in Moscow stands at about 30 while there are more than 60 Russians in the Soviet embassy here.

The recent expulsion of the Soviet officers was the second major spy case here in two years. Canada ordered 13 Soviet diplomats to leave in 1978.

The three Soviet military men told to get out recently were accused by the government of buying classified information from an American citizen for more than $10,000.

Gold, a native of Victoria, was Canadian air attache in Moscow. Before that he was in defence department headquarters in Ottawa.

Two Russians refuse to join ship on Island

VANCOUVER (CP) — Two Russians seeking political asylum in Canada were hiding in a downtown hotel Friday night.

The two, a man and a woman, were to have joined the crew of a Russian freighter at Duncan Bay, near Campbell River, but decided not to show up and were being harbored by a city lawyer.

Clair Skatchard, west-regional director of Immigration Canada, said that the lawyer, whom he declined to identify, phoned him and demanded a meeting with immigration officials within 48 hours.

"He gave us a call this afternoon and informed us he is representing them and that they want political asylum," said Skatchard.

The defectors, a stewardess and a fourth mate, were to have been aboard the freighter *Alexander Serafimovich*, scheduled to leave Duncan Bay Friday night.

They had flown from Russia to Vancouver and were to go on to Campbell River to join the ship, said Murray Perry, public affairs manager of Immigration Canada.

Skatchard said it was uncommon for Russian sailors to jump ship, adding that in the last six months, 17 Polish sailors had attempted to get political asylum in B.C.

Mysterious call hastened pullout

—AP

Jubilant crowd embraces six escaped envoys in Washington (Stories on Pages 3, 42)

Diplomat describes tense hiding game

OTTAWA (CP) — An anonymous telephone call alarmed the Canadian embassy in Tehran and stirred final preparations for last weekend's dramatic pullout of Canadian diplomats and their six hidden American "house guests," says Ken Taylor, Canadian Ambassador to Tehran.

Taylor said at a press conference Friday that his wife Pat received a phone call about Jan. 19 from someone without an accent who "insisted on speaking to Mr. and Mrs. (Joseph) Stafford," two American diplomats hiding in the Taylors' home from militant Iranian revolutionaries.

"During that period I started with the assumption that all phone calls were menacing," said the genial, 46-year-old diplomat.

Combined with information that several news organizations were aware of the six Americans hidden in embassy staff quarters, the phone call led to the decision to activate an escape plan, close the embassy and leave, he said.

Before a private chat with Prime Minister Clark, the greying, smiling diplomat fielded questions from reporters about the widely-praised smuggling of the six Americans out of Iran. He answered most queries but refused to comment on the forged visas and diplomatic passports used by the escaping Americans.

With his wife at his side, Taylor talked about the long seclusion of the six Americans — "some of our carpets are a bit thread-bare from their pacing back and forth." But he said they stayed in "remarkably good spirits" and he praised their character during the three-month ordeal.

Five of the Americans entered the embassy Nov. 10 and the sixth Nov. 22, he said. They had stayed with "friends" before going to the Canadian embassy.

There was no consultation among Western embassies about where they should stay, although the Canadian embassy was "the logical place to go" because it was in a residential area far from the U.S. embassy.

The first five Americans were "in an uninhabited house before they came to me," he said.

Page 2—Code

China, Japan join Olympic boycott

Colonist wire services

● We're friends, U.S. assures Pakistan. Page 3
● Lake Placid tackles challenges. Page 14

Japan, China and Zaire Friday joined what appears to be a rising international tide of support for U.S. President Carter's proposal that the 1980 Summer Olympics be moved from Moscow, postponed or cancelled in response to the Soviet invasion of Afghanistan.

State department officials said the governments of about 35 nations had expressed support of the president's position, and that "world opinion is definitely moving in the direction that Moscow, under present circumstances, is not a suitable site."

Still, it was difficult to draw up a definitive list of what stand each of the 143 nations accredited to the Olympics would take, since in some cases a government had called for a boycott but the country's Olympic committee had not done so—or vice versa.

Carter's stand, which has been endorsed by Congress, is that unless Soviet troops are withdrawn from Afghanistan by Feb. 20, the Olympics should be moved from Moscow, cancelled or postponed. The U.S. Olympic Committee has put the question to the International Olympic Committee, which is to meet in Lake Placid, N.Y., next week.

In a setback to Carter's campaign, the Olympic committees of 10 Western European countries and Egypt issued a comminique in Frankfurt, West Germany, endorsing participation at the Moscow Olympics.

The stand of the Egyptian and Western European committees, in many cases at odds with that of their governments, stated it was the committees which had the authority under the Olympic Charter to decide whether they participate.

Besides Egypt, those represented at the Frankfurt meeting were the committees of West Germany, Italy, Belgium, Norway, Luxembourg, the Netherlands, Britain, Denmark, Switzerland and Spain.

Following are the countries that have stated flatly they would not attend the Games: Norway, Chile, Saudi Arabia, Bahrain, Morocco, China and Egypt.

Those countries supporting the U.S. call for a boycott: Canada (Prime Minster Clark has backed it, but with elections in several weeks, this could be changed); Britain (Prime Minister Margaret Thatcher backed it, but the British Olympic Committee wants

Page 2—International

'House guests' well-read — and Scrabble experts

OTTAWA (CP) — Why did six stranded American diplomats choose the Canadian embassy in Iran over other friendly embassies for refuge?

"Maybe they thought the food was better there," joked Kenneth Taylor, the Canadian ambassador who masterminded their escape from that country.

Speaking to reporters at his first formal news conference since returning to Canada on Thursday night, a cool and good-natured Taylor described some of the tribulations he, his staff and the Americans experienced in Tehran since the American embassy was taken over Nov. 4.

While acknowledging there were difficult days for everybody, especially the six Americans, he stressed there was an overriding confidence the caper could be pulled off.

He described in some detail how the Americans survived their virtual isolation from the outside world.

He said the United States could now boast that it has some of the best-read foreign officers in the world and that all of them could take a shot at the world championship Scrabble title.

The 45-year-old Taylor, whose posting to Iran was his first ambassadorship, said the Americans were housed in several Canadian residences during their period of confinement and only went outside when "absolutely necessary."

One unexpected complica-

Page 2—Confidence

—CP

Taylor, wife Pat meet press in Ottawa

. . . 'true test of character'

INSIDE

Campbell admits Giguere gift —Page 6

Trade surplus a record in '79 —Page 25

Stephens resigns as B.C. Tory chief —Page 27

Petro-Can to save tar sand fortune —Campaign, 42

Bridge	28
Churches	44, 45
Classified	29-42
Comics	24
Crossword	27
Editorials	4
Entertainment	16, 17
Finance	8-10
Letters	5
Living	20, 21, 22
Marine Calendar	28
Medical	22
Names in the News	26
Provincial Court	28
Sports	12-15, 18

Robber wins by point

LONGVIEW, Tex. (AP) — A masked bandit Thursday walked into a convenience store, brandished his forefinger and thumb and demanded that the clerk empty the cash register. It worked.

Police said the clerk asked whether the bandit was serious. When he said yes, the clerk handed over an undetermined amount of money.

BRIDGING 36 YEARS OF SPORTS

Jim Tang, sports writer, sports editor and columnist for *The Daily Colonist* during the last 36 years, has retired after a wide-ranging career covering all major sports, amateur and professional, on Vancouver Island.

He reminisces about the days long past in this area and offers some views on the present state of sports and newspaper coverage in an interview on Page 14.

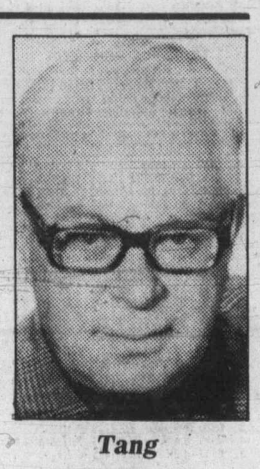

Tang

Raiders grab fire survivor in Guatemala

GUATEMALA CITY (AP) — About 15 gunmen raided a Guatemala City hospital on Friday and carried off the survivor of three dozen peasant protesters who were caught in a fire that swept through the besieged Spanish embassy a day earlier, hospital employees say.

It was not known whether the abductors were comrades of the badly burned man or members of Guatemala's right-wing death squads, which allegedly have carried out hundreds of killings and kidnappings of anti-government Guatemalans.

The embassy fire began on Thursday when one of the peasants who had occupied the embassy hurled a firebomb as police attacked. The occupation had begun two hours earlier to protest against what the peasants said was government repression of their people in northern Guatemala.

Guatemalan authorities said 39 people were found dead after the blaze in the two-story building was put out — 32 protesters and seven people they held hostage — five of them embassy staff members.

The deaths led Spain to break diplomatic relations with Guatemala.

Guatemalan authorities blamed all the deaths on the fire. But the Spanish ambassador, one of only two to survive, said gunfire began as the police smashed into the embassy offices. He denounced the attack as brutal and intolerable, and accused police of provoking the fire.

It could not be independently determined whether any of the victims suffered gunshot wounds.

The Guatemalans contended that the ambassador, Maximo Cajal y Lopez, had requested immediate assistance, but he told reporters on Friday that he had asked the authorities several times not to attack.

The Spanish government suspended relations until it is provided with what it calls a satisfactory explanation. It condemned the behavior of Guatemalan authorities.

OFF PAGE ONE/WEATHER

Andy Capp

International tide rising against Moscow

From Page 1

to attend); Australia (Prime Minister Malcolm Fraser backed it, the Australian Olympic Committee may, too); Papua New Guinea, New Zealand, Japan (the Japan Olympic Committee was considered likely to along with government boycott call) and Holland (but although parliament backed it, the Olympic Committee says its members are going).

Those countries considered undecided: Switzerland, Austria, Israel, Denmark, Sweden, Taiwan (in this case the dispute centres on details of its IOC membership), the Islamic countries, Thailand, West Germany, Spain, Portugal and the Philippines.

Those countries that have said they definitely will attend: Greece, Eastern Europe, Yugoslavia, Belgium (at least the Belgian Olympic committee said it would go), Mexico, France (although now it might rethink its position), Cyprus, Finland, Cuba, Iceland, Zambia and Italy.

The Japanese government's decision that it was "desirable" for its Olympic committee to pull out of the Moscow games would likely have a strong impact on other U.S. allies, notably West Germany and France, that so far have waffled on the Olympic issue and that have also have a strong influence.

In another development, Zaire became the first black African nation to announce it would not participate in Moscow.

Former world heavyweight boxing champion Muhammad Ali, who Thursday accepted Carter's invitation to help rally Third World support for the U.S. position, will try to persuade others to follow suit. He will leave India on Sunday for meetings with officials in Tanzania, Kenya, Nigeria, Liberia and Senegal.

In Paris, an official of the Soviet Olympic Committee said authorities organizing the Moscow games believed it "unthinkable" to hold the summer Olympics without the Americans.

Vitali Smirnov, vice chairman of the Soviet Olympic Committee, told a news conference, "The organizers of the Moscow Olympic games believe that at the present time a major international sports competition, and even more so the Olympic games, are unthinkable without an American participation."

Advertising brings product information to you

CANADIAN ADVERTISING ADVISORY BOARD

Code: House guests

From Page 1

The Americans stayed in different homes of Canadian diplomats but none were in the embassy office building.

None of the Iranian employees of the embassy knew of the American guests. Taylor said he told the local staff last Sunday the embassy would be closed temporarily while he was away.

The Americans left Monday morning and Taylor and the four remaining Canadians in the afternoon.

The Canadian diplomat said he was telling Ottawa his feeling it was time to leave at about the same time the government was suggesting he should prepare to go.

Taylor gave this sequence of events:

Nov. 4, 1979: Iranian students besieged the U.S. embassy and imprisoned U.S. diplomatic staff.

Nov. 8: The Canadian embassy received a telephone call from one American diplomat who said he and four others had been able to flee from the U.S. consular office after the attack. He and four others were in "temporary accommodation" and asked if they could move into the Canadian embassy.

The ambassador discussed the request with his staff and they decided unanimously to take in the Americans. The recommendation went to Ottawa, where External Affairs Minister Flora MacDonald immediately agreed.

Nov. 10: The embassy received another call from one of the Americans expressing concern about their situation. The embassy arranged a rendezvous with the Americans that afternoon and took them in. They were described officially by the code-name "house guests."

There was some hope in following days that the hostages held in the U.S. embassy might be released, enabling the "house guests" to leave, too. But these hopes faded later.

Nov. 22: A sixth American joined the first five in the Canadian embassy. At the same time, as it appeared Americans in Tehran were in for a long siege, it was decided to start drawing up contingency plans for the escape of the "house guests."

Dec. 10 or 11: It became known to Canadian authorities that the story might break from Washington. "Discussions were held," and the story was held off indefinitely. This was an unsettling event that prompted development of plans for what Taylor called "exfiltration" of the six Americans from Iran.

Mid-January: Canadian passports in the names of the six Americans, authorized by a cabinet order about Dec. 3 or 4, arrived at the embassy.

Third week in January: An anonymous telephone call was received by Pat Taylor while her ambassador husband was out. The caller asked to speak to Joseph and Kathleen Stafford, two of the Americans.

About the same time, it became known to the embassy that several newspapers and magazines were aware that Americans were with the Canadians.

These developments made it clear that the risks of discovery were higher. The decision was made to proceed with plans to leave the country before the end of January.

Jan. 27: Mrs. Taylor left Iran.

Jan. 28: The six American "house guests" were driven in the morning to Tehran airport in Canadian embassy cars as if they were friends of the ambassador. They had Canadian non-diplomatic passports and left by air.

The ambassador and four other remaining Canadians, two women and two men, left by air that afternoon, closing the embassy.

Confidence in 'caper'

From Page 1

tion occurred when some were forced to leave one of the residences because the landlord decided to put it up for sale.

Taylor noted it would have been difficult to sell a house to potential buyers if the owner had said one bedroom could not be viewed.

The Americans were two consular officers and their wives, who both worked as consular assistants — Mark and Cora Lijek and Joseph and Kathleen Stafford — a third consular officer, Robert Anders, and agricultural atttache Henry Lee Schatz.

Taylor, who repeatedly referred to the Americans as house guests and friends, said they remained in "remarkably good spirits" throughout the ordeal.

They read, played bridge and Scrabble and probably slept a little later than they would have if they had been employees of the embassy, Taylor said.

Asked how he had managed to keep the secret so long, especially during casual chats and drinks with reporters, Taylor chuckled and said: "There's not much to drink in Iran these days."

Then on a more serious note, Taylor said that whenever he stepped out of his residence he tried to put the situation "totally out of mind."

Describing the situation faced by the Americans as a true test of character, he said they rarely allowed themselves to become depressed for any length of time.

The day-to-day routine of feeding and clothing the refugees was not a problem, Taylor said.

Because there are periodic food shortages in Iran, it is not uncommon to buy food in bulk when it is available. As a result, the extra grocery purchases were not particularly noticeable, he said.

Canadian diplomats also shared their wardrobes with the Americans.

Asked whether the Americans were asked to dress and talk like Canadians for their escape by plane from the Tehran airport, a laughing Taylor said:

"They are the only people to ever wear two Maple Leaf pins."

The embassy staff provided them with suitcases and clothes for the departure.

The weather

Feb. 2, 1980

Rain. Winds brisk southeasterly. Friday's precipitation: 27.2 mm. Sunshine 1 hour 12 minutes. Recorded high and low at Victoria airport 9 and 3. Today's forecast high and low 9 and 2. Today's sunrise 7:42, sunset 5:13. Moonrise 7:10 p.m., moonset 8:28 a.m. Sunday outlook: occasional rain.

East coast of Vancouver Island — Rain. Winds brisk southeasterly. Friday's precipitation: 34.8 mm. Recorded high and low at Nanaimo 7 and 0. Forecast high and low 9 and 0. Sunday outlook: occasional rain.

West coast of Vancouver Island — Rain. Winds strong southeasterly. Forecast high and low at Tofino 9 and 3. Sunday outlook: rain.

North coast of the Mainland — Occasional showers or snow flurries inland. Winds strong southeasterly. Forecast high and low 6 and 0. Sunday outlook: occasional showers.

Extended outlook, Monday through Wednesday — Occasional rain Monday, periods of rain Tuesday and Wednesday, temperatures near to above normal. Highs 6 to 8. Lows —1 to 3.

READINGS

	Max.	Min.	Prec.
Kenora	—13	—24	—
Winnipeg	—18	—31	—
Brandon	—16	—26	—
Regina	— 9	—18	—
Saskatoon	—10	—17	—
Prince Albert	—14	—20	—
North Battleford	—12	—19	—
Swift Current	— 2	—13	—
Medicine Hat	3	— 3	—
Lethbridge	5	— 4	—
Calgary	6	— 2	—
Edmonton	— 4	—19	—
Cranbrook	— 8	—15	—
Castlegar	— 4	— 8	10.3
Penticton	— 1	— 6	1.1
Revelstoke	— 8	—12	6.2
Vancouver	9	3	31.1
Prince Rupert	7	5	7.4
Terrace	— 2	— 5	4.9
Stewart	1	— 3	12.1
Port Hardy	6	4	8.4
Tofino	9	5	33.8
Comox	8	1	43.6
Prince George	0	— 4	3.4
Williams Lake	— 2	— 6	0.2
Kamloops	— 1	— 6	1.6
Dawson City	—19	—28	1.5
Whitehorse	— 0	—15	—
Fort Nelson	—15	—25	—
Fort St. John	2	—13	—
Peace River	— 4	—16	0.2
Yellowknife	—16	—23	—
Inuvik	—27	—36	0.8
Seattle	12	2	13.5
Spokane	1	— 6	5.1
Portland	2	— 2	9.9
San Francisco	16	9	—
Los Angeles	24	13	—
Phoenix	24	12	—
Las Vegas	17	4	—

TIDES FOR MONTH OF FEBRUARY
TIDES AT VICTORIA
(Tides listed are Pacific Standard Time)

	Time	Ht	Time	Ht	Time	Ht	Time	Ht
	H M	Ft.	H M	Ft.	H M	Ft.	H M	Ft.
2	0630	8.1	1000	7.4	1415	8.2	2210	2.3
3	0630	8.0	1045	7.1	1455	7.8	2230	2.8
4	0640	8.1	1125	6.7	1600	7.3	2305	3.4
5	0650	8.2	1220	6.2	1650	6.8	2340	4.1

TIDES AT SOOKE

	Time	Ht	Time	Ht	Time	Ht	Time	Ht
	H M	Ft.	H M	Ft.	H M	Ft.	H M	Ft.
2	0345	7.9	0840	6.9	1330	9.2	2130	2.7
3	0410	8.0	0930	6.7	1405	8.8	2200	3.2
4	0445	8.2	1005	6.5	1455	8.4	2230	3.8
5	0510	8.3	1105	6.3	1540	7.9	2255	4.4

TIDES AT FULFORD HARBOUR

	Time	Ht	Time	Ht	Time	Ht	Time	Ht
	H M	Ft.	H M	Ft.	H M	Ft.	H M	Ft.
2	0700	11.0	1220	8.1	1650	9.4	2340	2.8
3	0720	10.9	1300	7.7	1735	9.1		
4	0015	3.4	0755	10.9	1345	7.2	1840	8.8
5	0055	4.2	0805	10.8	1425	6.7	1930	8.4

GORGE ROAD GardenCentre
"To Please People Makes Us Happy" 383-0744
"Dormant Spray Time"
Time to spray — we have a complete selection of lime sulphurs — coppers — dormant oils
• ROSES
• FRUIT TREES
• RHODODENDRONS
SEEDS • SEEDS • SEEDS
475 GORGE RD. EAST
OPEN MON.-SAT. 9-5:30 SUN. 10-5
(Next to Revelstoke, formerly Stewart and Hudson)
2-1

WINTER WINDOW SALE
GET COSY and WARM WITH WEATHERGARD THERMAL SEALED WINDOWS
Save money and heat. We'll install Weathergard thermal sealed windows to your existing windows. They virtually eliminate those chilling drafts. Make your home more warm and comfortable. Product and work guaranteed in writing.
1 year labor, 5 years on material and 10 years on Thermal Sealed Units
CALL NOW 652-4411
for an in-the-home estimate without obligation
Weathergard Shop
2145 Keating X Road
NO PAYMENTS TILL MARCH ON APPROVED B.C. HYDRO FINANCING

HURRY-IN
QUANTITIES ARE LIMITED
PRICES EFFECTIVE FEB. 1 - 4 Or While Quantities Last
NOW 4.48 EA. L.P. TAPES 5.48
Capitol
WE RESERVE THE RIGHT TO LIMIT QUANTITIES

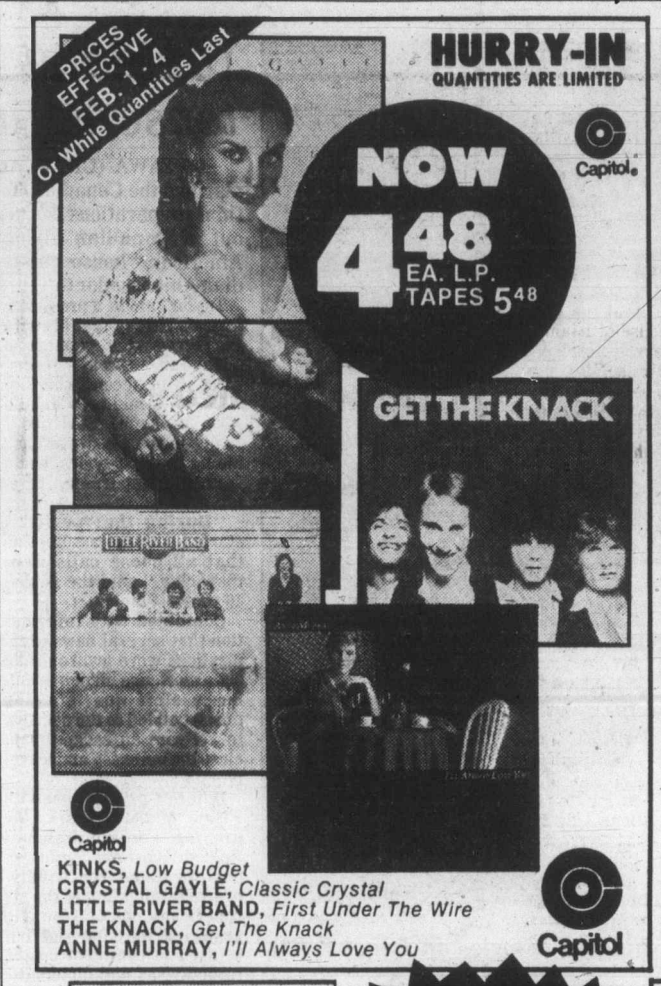

KINKS, *Low Budget*
CRYSTAL GAYLE, *Classic Crystal*
LITTLE RIVER BAND, *First Under The Wire*
THE KNACK, *Get The Knack*
ANNE MURRAY, *I'll Always Love You*
Capitol

	LPs	TAPES
THE B-52's	4.48	5.48
EAGLES, *Long Run*	4.68	5.68
LED ZEPPELIN, *In Through The Out Door*	4.68	5.68
BONEY M, *Oceans Of Fantasy*	4.68	5.68
FLEETWOOD MAC, *Rumours*	3.98	4.98

GREAT MUSIC GREAT PRICES!

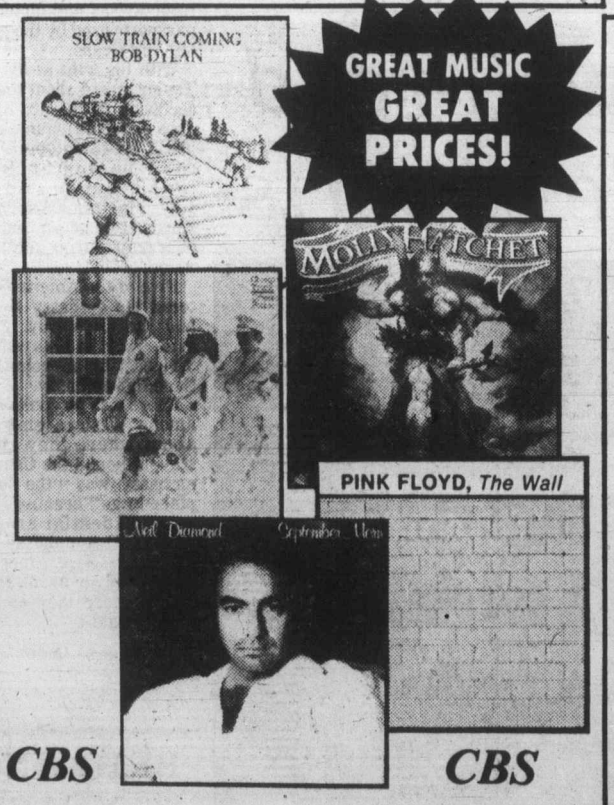

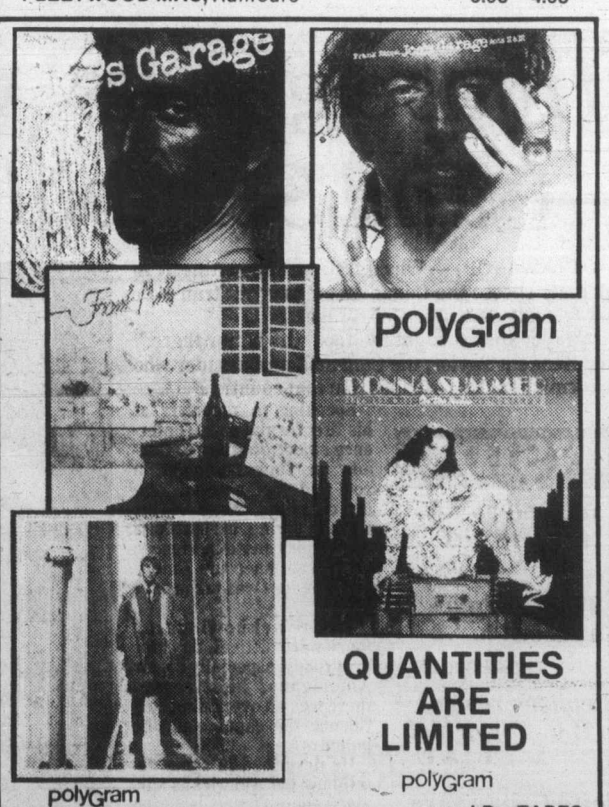

QUANTITIES ARE LIMITED

	LPs	TAPES
CHEAP TRICK, *Dream Police*	4.68	5.68
MOLLY HATCHET, *Flirtin' With Disaster*	4.68	5.68
PINK FLOYD, *The Wall* (2 LP Set)	7.48	9.48
BOB DYLAN, *Slow Train Coming*	4.68	5.68
NEIL DIAMOND, *September Morn*	4.68	5.68

	LPs	TAPES
FRANK ZAPPA, *Joe's Garage, Act 2 & 3* (2 LP Set)	7.48	9.48
FRANK ZAPPA, *Joe's Garage, Act 1*	4.48	5.48
FRANK MILLS, *Sunday Morning Suite*	4.48	5.48
QUADROPHENIA, *Soundtrack* (2 LP Set)	7.98	10.98
DONNA SUMMER, *Greatest Hits I & II* (2 LP Set)	7.98	10.98

Kelly's Stereo Marts™
master charge
VISA
728 YATES ST.
VICTORIA
388-5502
2-1

—AP

Ken Taylor and wife Pat, right, listen as External Affairs Minister Flora MacDonald praises Taylor for his efforts in helping Americans.

Rescued six say thanks

WASHINGTON (UPI) — Wearing Canadian maple leafs and grinning joyously, the six Americans who escaped from Iran basked in a tumultuous welcome home at the state department Friday and President Carter told them: "We all love you."

The all-out reception at the state department for the rescued was almost eclipsed by the thunderous welcome for the man representing the rescuer. Cheers for Canadian Charge d'Affaires Gilles Mathieu—whose country was responsible for the escape—rattled the high windows.

All six of the grateful Americans grasped his hands. The state department exhibited everyone's gratitude—and diplomacy—with signs that said "*Merci Canada*" and "Thanks Canada."

Later, the group went to the White House for a meeting with the president.

He said, "These are six brave Americans who said they knew the people loved them but they didn't know how much until they got back from Iran. We all love you."

Robert Anders, the senior official among the diplomats, gave Carter a tiny red enamel maple leaf pin. Carter pinned it on, patted the shoulder of consular Joseph Stafford and began showing the group Oval Office memorabilia.

It was the first public appearance the group has made since flying into Dover Air Force Base Wednesday and Anders read a statement for all of them at the state department.

No questions were taken because department officials felt that might endanger the 50 Americans still held hostage at the U.S. Embassy in Tehran.

In his statement, Anders explained how the six escaped captivity themselves.

"When the embassy was overrun on Nov. 4, five of us were working in the consular section at the rear of the embassy compound, some distance from the chancery where the main attack was centered," he said.

"Thus, we were able to leave the premises unobserved. We made our way to our homes or the home of friends. As the situation became more tense, we were able to move to Canadian premises where we remained."

Anders, a consular official, said the sixth man in the group, agricultural attache Lee Schatz, was working in an office off the compound.

"Thus, he was not trapped with the others and he, too, joined us at the Canadians."

Aside from Anders and Schatz, the group included two married couples—Mark and Cora Lijek and Kathleen and Joseph Stafford, all consular officials or aides.

Before Anders read the statement, each of the six appeared before the news microphones to state names and jobs. It was a subdued ceremony compared to the pandemonium that greeted the group's arrival at the state department minutes earlier.

As the escapers arrived in the building lobby, it was a joyous, noisy occasion on the spot where the most recent public ceremonies had been memorials for two Americans killed in the rioting at Islamabad, Pakistan and for Ambassador Adolf Dubs, killed in Afghanistan nearly one year ago.

As the formal welcoming remarks were read by Undersecretary David Newsom, all six grinned and waved to friends and colleagues.

Canada's Matheiu said, "We are proud of what we did. It was the normal and right thing to do."

In his statement to the media, Anders said the group had no contact with Washington throughout the three-months in hiding "except to send word through the Canadians that we were safe and well."

"Most of our days were spent following events in the world," he said. "We avidly read newspapers and listened to overseas radio broadcasts. Also during the course of the three months, we played Scrabble to the point where some of us could identify the letter on the front by the shape of the grain on the back of the tile."

Iran fighting to find feet

Colonist wire services

TEHRAN — Tens of thousands of Iranians gathered outside at Tehran hospital Friday to mark the first anniversary of Ayatollah Ruhollah Khomeini's triumphant return to a country he now rules as undisputed leader.

The demonstration underlined the loyalty the 79-year-old Khomeini still commands as he recovers from what doctors have described as a mild heart ailment.

Many sobbed as speakers praised Khomeini, who had spent 15 years in exile in Iraq and France, and a boy's choir sang in his honor. Then, chanting slogans and waving banners, they marched eight kilometres to Tehran University to take part in Friday prayers.

Similar demonstrations were reported in other Iranian cities.

But the religious zeal of this Moslem country of 36 million is being sorely tested in the face of worsening social, economic and political conditions.

Half the country is illiterate, unemployment is estimated at about 30 per cent, essential commodities are in short supply and Balkanization in many regions is a real threat for the central government.

Most observers agree that President-elect Abolhassan Bani-Sadr must take a firm hand in the development of political and economic strategies if the country is to avoid slipping into chaos should Khomeini suddenly die.

The hostage crisis at the U.S. Embassy, now almost three months old, has not only isolated Iran from the West but also from some Arab neighbors.

Although Bani-Sadr has spoken of withdrawing even further from Western influence, the Soviet invasion of neighboring Afghanistan has created an unexpected complication in foreign policy.

Island Saw Co.
617 Chatham Street 385-5500

We're friends, U.S. tells Pakistan in visit

ISLAMABAD (CP) — Zbigniew Brzezinski, President Carter's national security adviser, arrived Friday for talks on Pakistan's security and declared he came "to affirm, clearly and for all the world to hear, our friendship for Pakistan."

Brzezinski and Undersecretary of State Warren Christopher will meet with President Mohammed Zia ul-Haq and his foreign affairs adviser, Agha Shahi, on Pakistan's situation in the wake of the Soviet military intervention in neighboring Afghanistan.

Carter has offered Pakistan $200 million in military aid and $200 million in economic aid as a result of the Soviet move last Christmas dispatching about 100,000 troops into its southern neighbor. Moscow backed the ouster of one pro-Soviet leader and installed another, and are aiding Afghan forces battling rebel guerrillas who oppose the Marxist regime in Kabul.

Zia has called the $400 million U.S. offer "peanuts" and Brzezinski was reported to be attempting to assure him that American aid will not be limted to that two-year package.

The Carter administration was reported to want a long-term relationship with Pakistan and is ready to repeal the U.S. ban on aid to Pakistan because of Islamabad's stated intention to develop nuclear capability. The White House has announced a new $5.3 million contribution to a relief fund for the estimated 500,000 Afghan refugees who have swarmed into Pakistan because of the fighting in their homeland.

U.K. blames Mugabe

SALISBURY (AP) — Britain blamed several thousand guerrillas loyal to Robert Mugabe on Friday for most attributable ceasefire violations and widespread pre-election intimidation in Rhodesia.

Between 4,000 and 5,000 guerrillas of Mugabe's faction of the Patriotic Front had infiltrated the territory in defiance of the December settlement accord halting cross-border movement by either nationalist fighters or Rhodesian forces, British spokesman Kieren Prendergast told a news conference.

Since the ceasefire went into effect on Jan. 4, Prendergast said, thousands of Mugabe's supporters had refused to join 21,800 other guerrillas in 14 assembly camps monitored by Commonwealth troops from five countries.

Growing intimidation as the breakaway British colony prepares for the Feb. 27-29 elections for a black-ruled government was the major concern of the British governor, Lord Soames, the spokesman said.

The British charge came one day after Soames, who restored British rule in Rhodesia in December, met Mugabe for the first time and urged him to halt intimidation.

Unofficially, British and Rhodesian government officials often have blamed Mugabe's faction for most ceasefire violations. The allegations on Friday were the first by the British administration casting most blame on Mugabe's group, the biggest of two guerrilla armies that fought a seven-year war.

Read the fine print.

All RRSP's are not created equal.

12 1/4%*

*GIC 2 year rate, compounded annually to maturity
Rates subject to change without notice.

Commerce Capital Trust
731 Fort Street
Victoria, B.C.
V8W 1G9
(604) 388-9172

Member: Canada Deposit Insurance Corporation 1-24

Real change deserves a fair chance!

RE-ELECT

TAYLOR, Don L. | X

COWICHAN — MALAHAT — THE ISLANDS

★ DON TAYLOR HAS KEPT YOU INFORMED.
★ DON TAYLOR HAS ANSWERED OVER 1500 CONSTITUENCY LETTERS.
★ DON TAYLOR HAS MAILED INFORMATION BOOKLETS IN SEPTEMBER AND DECEMBER.
★ DON TAYLOR HAS RETURNED TO THE RIDING ALMOST EVERY WEEKEND.

TAYLOR, Don L. | X

DON TAYLOR IS A CONSITIUENCY MP HE REPRESENTS YOU

Don L. Taylor deserves a full term . . .

P C

Inserted by the P.C. Committee to re-elect Don L. Taylor.

SK Kmart
Gives Satisfaction Always!

SATURDAY
MONEY SAVERS
FEB. 2nd ONLY

500 lbs. ONLY
Delicatessen
COOKED HAM
Delicious lean cooked ham
K mart Reg. Price 3.49 lb.
SATURDAY ONLY
LOOK HOW YOU SAVE
2.93 lb.

SAVE 53¢
METAMUCIL
A natural source laxative for gentle relief of constipation.
K mart Reg. Price 3.49 each
SATURDAY ONLY
LOOK HOW YOU SAVE
2.96 each
Limit — 3 per customer

288 ONLY
C.G.E. FLIPFLASH
8 flashes per bar
SATURDAY ONLY
LOOK HOW YOU SAVE
1.93 each
Limit 3 per customer

SAVE 47¢
EASY-OFF WINDOW CLEANER
with ammonia
20-oz. 567 g
K mart Reg. Price 1.44 each
SATURDAY ONLY
LOOK HOW YOU SAVE
97¢ each

SAVE 98¢
FOR THE FISHERMAN
ABE 'N AL FLASHERS
No. 1 and No. 2 Chrome
K mart Reg. Price 4.97
SATURDAY ONLY
LOOK HOW YOU SAVE
3.99 each
Limit — 6 per customer

SAVE $1.52
RAVE
SOFT PERM
Natural style — Extra Body — Gentle.
K mart Reg. Price 5.99 each
SATURDAY ONLY
LOOK HOW YOU SAVE
4.47 each
Limit — 2 per customer

500 ONLY
CARTONS OF CIGARETTES
Regular or King Size
Good selection of most popular brands.
SATURDAY ONLY
LOOK HOW YOU SAVE
7.46 carton
Limit — 2 cartons per adult customer

University Heights Shopping Centre
3986 Shelbourne St. (Saanich) Victoria, B.C.
Store Hours: 10 a.m. to 10 p.m. Mon. to Friday
9 a.m. to 10 p.m. Saturday
"We reserve the right to limit quantities"

The Daily Colonist.

Published every morning except Monday by The Colonist Publishers at 2621 Douglas Street, Victoria, B.C., V8W 2N4, a division of F.P. Publications (Western) Limited. Second class mail registration number 0516. All undelivered copies or any notices respecting changes of address are to be sent to the above address. Member Audit Bureau of Circulation.

1858 1980

RICHARD BOWER
PUBLISHER AND EDITOR-IN-CHIEF

DON VIPOND
ASSOCIATE EDITOR

FRED BARNES
MANAGING EDITOR

SATURDAY, FEBRUARY 2, 1980

The Trigull case: too many doubts

Election issues should be helpful in sorting out the political players, clarifying the options for the voters. Alas, issues often do not unfold so neatly. After endless debate, how many of us understand where each party stands on energy pricing and development, for example?

Locally, who professes a firm understanding of the right answer in the case of the Trident Trigull?

There are two aspects of the Trident issue on which we can all agree. (1) A viable local aircraft industry would be an an economic asset. (2) It is bad news when local companies fail, neighbors lose their jobs and have to move away.

That's the only simple part of the Trident issue. The principle involved is: to what extent, if any, should *our* money be used to subsidize speciality industries, in the hopes of lifting them to profitable enterprises? Sometimes government assistance works, as in the case of De Havilland and Canadair. Sometimes it doesn't, as in the case of the Saunders Aircraft Company. The Manitoba government invested $40 million there but the company eventually failed. Trident is another project needing millions, about $20 million, to become self-sufficient, according to management. About $7 million has been spent so far, including close to $5 million of your money.

To measure the economic chances of Trident, obviously you need objective, expert opinion. That is what Small Business Minister Ron Huntington sought. One consultant said the project was not viable. The other said the plane was a good one but the company's debt load would prevent it from breaking even in any reasonable time. Send more money, in other words.

There are many more conflicting claims, numbers and predictions to examine if you have the time and interest. But if the experts can't agree, it hardly seems likely that the layman is going to extract a convincing conclusion from it all. What is for certain is that the federal government has concluded that Trident is not a reasonable investment for public money.

How can we ever know who is right?

There is a clue in all this to suggest that the government probably is. In the middle of an election campaign, additional government financing for Trident would have been worth at least a few votes. Mr. Huntington has stubbornly insisted the government cannot keep writing cheques for shaky enterprises.

That smacks more of conviction than electioneering.

Down home

The one thing which appeared certain about country singers, when you saw their fancy getup on television, was that they never went near the country, never put one of their hand-fashioned Gucci boots anywhere near a barnyard.

Perhaps Charlie Daniels is the exception proving the rule. Poor fellow, he fractured his arm when actually *working* on his Tennessee farm. His coat sleeve got caught in a hydraulic auger while he was digging post holes.

Let that be a lesson to all you other cousins, y'hear? Don't never leave Nashville.

COMMENT/BACKGROUND

Trudeau's record in foreign affairs

Peter Worthington

TORONTO — By any normal standards Pierre Trudeau should be dead as a realistic contender for the top political job in the nation.

Not only has he run the sort of campaign that should kill him — hiding out and trying to sneak into the office without exposing himself or his policies to the people. International events have conspired to make him the one man a free and democratic country could not choose to lead it in confrontation with the Soviet Union.

Trudeau can sneer about Joe's Jerusalem embassy gaffe, but Clark has endless ammunition to prove that Trudeau shouldn't lead Canada in times of international crisis.

Some points Clark or those who manage his campaign might point out:

★ When Soviets invaded Afghanistan it was some 23 days before Trudeau reacted. Why? Clark and Broadbent reacted quickly, decisively, adamantly, as democrats should. Trudeau fudged. If it had been Austria or Czechoslovakia in the late thirties, Hitler's take-over would have been completed before Trudeau had decided what he thought. Why?

★ Trudeau said he doesn't think the Moscow Olympics should be boycotted or cancelled. In other words it doesn't bother him to play games with assassins and war-mongers. Sport is more important than invading an innocent country. The man who brought politics into the Montreal Olympics by unilaterally expelling Taiwan from the 1976 Games because they carried the wrong flag, doesn't think politics should be introduced at Moscow simply because an innocent country was invaded by the host country.

★ Trudeau has said he doesn't want Rhodesian whites coming to Canada if they are driven out of Africa, yet he embraces those who've killed, imprisoned and oppressed in the name of "socialism."

★ Trudeau's record for standing up against tyrants is non-existent. He personally "boycotted" the Second World War because he felt the war against Hitler and Nazism was "an imperialist war." He dropped two years off his age, avoided conscription and went to school in the U.S. instead of helping the cause of freedom against Nazism and fascism as others of his generation were doing. In other words, he not only has never put his life on the line for the abstract of liberty, he deliberately chose the opposite route.

★ Trudeau is one who signed a "friendship protocol" with the USSR — similar, one wonders, to the one Afghanistan had? He's also the one who embraced Castro and praised his "understanding" of foreign affairs when Castro's army was rampaging through Africa in the service of Marxism and Soviet imperialism. He has also eulogized the humanity of Mao Tse-tung, who probably was responsible for killing more of his citizens than Stalin killed of his.

★ Trudeau is the one who went to Moscow and said he wanted a closer relationship with Moscow because Canada feared military domination by the U.S. as well as cultural and economic domination. In the USSR he praised the way the Northern city of Novosibirsk was built — when in fact it is a living testimony to slave labor.

★ Trudeau is also the man whose first deed on becoming prime mnister was to try to take Canada out of NATO. Opposition from within his own party led to the "compromise" of only reducing our forces in Europe, limiting our military capacity, changing our NATO role and cutting our strength in half.

★ Under Trudeau Canada's military budget was frozen for so long that we now cannot catch up. Our equipment is 20 years obsolete. In realistic terms, we are the cheapest of the NATO countries and the biggest defence freeloaders. Under Trudeau Canada became so weak that there is virtually not a single Third World country that isn't stronger militarily than Canada, and more able to defend itself and safeguard its sovereignty. If an emergency occurred, Canada would be hard-pressed to put 5,000 fighting soldiers in the field — and all of them under-equipped.

★ It is Trudeau who has suggested that the KGB is not under control of the Soviet government and can act in isolation. He has called the KGB an enemy, but the Soviet government a friend of Canada. Is this the sort of thinking we want our prime minister to have when dealing with Soviet imperialism?

★ All this and more should cripple Trudeau as a contender. Why don't Tory TV ads show Trudeau embracing Castro, telling Russians how we Canadians fear domination by the U.S?

"But I think Charles' greatest legacy was simply money."

Upstairs-downstairs syndrome is alive and well in Britain

Auriol Stevens
The London Observer

LONDON — Class inequality in Britain is as bad as it was at the turn of the century. That is the verdict of two academics responsible for the largest study ever made of a subject that has long obsessed the British and their critics.

They say 80 years of economic growth and enlightened legislation have had little impact on class barriers. And they predict that Britain's present economic plight could lead to a hardening of class lines as the "have nots" lose faith in their ability to improve their position by individual effort, and the "haves" assert themselves to ensure they pass on their privileges to their children.

The study, the Nuffield Mobility Survey, was carried out at Oxford University under the supervision of Professor A. H. Halsey and Dr. John Goldthorpe. The findings are published in two books.

Halsey and Goldthorpe admit their research is not free from value judgments (both are firmly committed to increasing social mobility), but they say they have made "an attempt to marry a value-laden choice of issue with objective methods of data collection."

The survey is based on the careers of 10,000 men who were aged between 20 and 64 in 1972. Goldthorpe's study shows upward mobility has been produced by the enormous expansion of the technical managerial and professional classes, known collectively as the "service-class."

Nonetheless, the *relative* chances of a boy from a working-class home gaining a service-class position remain as unequal as they ever were. At the same time there has been a decline in downward mobility, with the result that the working-class in Britain though smaller than it was is more homogeneous than in any other Western country or in earlier generations.

Halsey's study of the education data shows an enormous expansion in the amount of education provided for the whole population. However, the higher social classes have benefited most: working-class entrants to university have increased by only 2 per cent, compared to 19 per cent for boys born into the service-class and 6 per cent for boys born into the intermediate classes.

Division of state schools into selective grammar schools, selective technical schools and secondary modern schools for the rest did not produce the pure meritocracy intended. A boy from a working-class home still had to be seven points better on intelligence tests than a boy from a service-class home to get a grammar school place.

(Secondary modern and grammar schools are now being replaced by "comprehensives," which cater for all abilities. However, the comprehensive system is under attack.)

In the period under survey, acquiring a grammar school place was the single most important determinant of later success. Grammar school boys, like those who went to private schools, had a much better chance of going to university than boys of identical social background and intelligence who went to secondary modern schools.

Private schools provided these chances for boys who failed on merit to win a selective state school place, therefore thwarting the efficient operation of a system of equal opportunity.

Halsey and Goldthorpe conclude that public policies designed to offer opportunities are not in themselves enough, although they may have prevented a worsening of class divisions. "Social democrats," Halsey says, "have failed to realize that some groups will fight back."

Today in History

The Canadian government proclaimed western British Columbia a protected area 38 years ago today — in 1942 — and began the deportation of Japanese people.

Even Canadian citizens who had resided in Canada for several generations were treated as aliens, deprived of their property and moved east.

1535 — The city of Buenos Aires was founded.

1861 — France bought one-third of the principality of Monaco.

1882 — The Roman Catholic fraternal society, the Knights of Columbus, was founded.

1945 — A shaft cage fell more than 5,000 metres in a mine near Timmins, Ont., killing 16 hardrock miners.

You thought the Olympics was a sports competition?

Die Welt
A national newspaper in West Germany

Boycott is the name of the new Olympic discipline, a discipline which has been practised more and more in recent years.

It is a development which simply cannot be stopped, however often sporting officials protest against boycotts.

Nothing underlines this more dramatically than the fact that NATO is now considering a boycott of the games. In recent years, the East Bloc countries and the Africans have boycotted the games.

This means that the wheel has so to speak, come the full circle. The modern Olympic games were conceived by Frenchman Pierre de Coubertin and first held in Athens in 1896. It was the Americans who first proposed a boycott of the games: the 1936 Olympics in Berlin and Garmish-Partenkirchen.

Avery Brundage, later president of the International Olympic Committee (IOC), said that the Americans would not compete if there were any discrimination against Jews in the German team.

At the insistence of the Americans, the then IOC president Baillet-Latour of Belgium, spoke to Hitler and warned him against excessive national socialist propaganda.

In the German team, the Jewish fencer Helene Mayer competed and won a silver medal. Hitler stuck to the IOC rules — and nonetheless achieved a stupendous propaganda success.

This was the first instance of politics affecting the Olympics, and it has continued to do so ever since.

In 1948, Japan and Germany were not allowed to compete; in 1952 the row about an all-German team began (and the East Germans did not compete); and in Helsinki in 1952 a special village was even built to house the East Bloc teams.

The first real boycott, however, came in Melbourne in 1956. In protest at the Soviet invasion of Hungary and the Suez crisis, Spain Switzerland, the Netherlands and Egypt opted out.

One of those affected was Thomas Keller from Switzerland, now president of the International Rowing Association. Keller says today: "Boycotts always affect only the sportsmen."

In 1960 in Rome there was a dispute about the all-German team's flag and the sportsmen agreed to a compromise (a black, red and gold flag with the Olympic rings) — against the wishes of the Bonn government.

In 1964, just before the Tokyo games, there was a resolution to allow the German Democratic Republic (East Germany) to compete as a separate team. It was rejected. This vote against Soviet IOC member Adrianov was the last victory of sport over politics.

It was followed by gradual concessions by Olympic officials to the realities of politics. The boycott threats of the African countries before the 1968 Olympics in Mexico were successful.

The IOC revised its decision to allow South Africa to compete when the USSR supported the Africans: South Africa was barred because of its apartheid policy.

Another boycott was narrowly avoided: after the Soviet invasion of Czechoslovakia the Scandinavian countries broke off sporting relations with the USSR. However, when the Czechs announced they would be competing, the Scandinavians agreed to compete after all.

The South Africa ban was followed by a ban on Rhodesia in Munich in 1972. The Africans again threatened to boycott and the IOC sent the Rhodesians back home.

This set the trend for many boycotts and bans in other competitions, world and European championships.

It hit indoor hockey players (1974 in Berlin), table tennis players (the Israelis in Calcutta in 1975, the South Koreans in Pjongjang in 1979), archers (1979), basketball players (1979) and footballers (in 1979 Schokdra of Albania refused to play against Dynamo Moscow in the European Cup).

However the highpoint so far of politics interfering with sport was in the 1976 Olympics in Montreal, Canada.

Despite all assurances, Canada did not allow the Taiwanese to compete.

For the first time ever, the government of a host country had dictated terms to the IOC — and these terms were helplessly accepted.

The shock was so severe that Willi Daume, vice-president of the IOC gave the Olympic Games an only 20 per cent chance of surviving.

The Africans decided to take this opportunity of using the IOC's weakness and demanded that New Zealand should be banned because the national Rugby team, ironically in this situation known as the All Blacks because that is the colour of their strip, had played against South Africa.

The IOC refused, and 441 athletes from 22 countries returned home on their governments' instructions.

Another eight teams had not even turned up.

Later, IOC officials said that the real reason why the Africans went back home was the injured vanity of leading African sports official Abraham Ordia; the organizers had not provided him with a car.

The contract between the Moscow Olympic Organisation Committee and the American National Broadcasting Corporation, which is worth $85 million, contains a clause stating that it will become invalid if for any reason an American team does not compete in Moscow. The NBC seems to have concluded that the Olympic sportsman no longer has any say whatsoever.

Thought for today

Selected by Rev. Wm. Van Druten, Oak Bay United Church

This earth with its infinitude of life and beauty and mystery, and the universe in the midst of which we are placed, with its overwhelming immensities of suns and nebulae, of light and motion, are as they are, firstly, for the development of life culminating in man; secondly, as a vast schoolhouse for the higher education of the human race in preparation for the enduring spiritual life to which it is destined.

Alfred Russel Wallace

ART'S GALLERY

by Art Finley

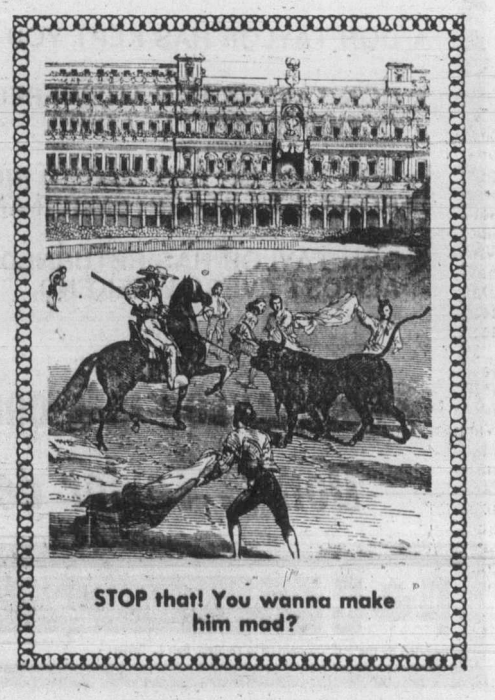

STOP that! You wanna make him mad?

SCOOPS — **by Doug Sneyd**

Public employees feel federal pinch

During the past decade federal public employees have had to face threats to their job security, collective bargaining process and continual erosion of the buying power of their pay cheques. The results of the forthcoming election on Feb. 18 will have a marked influence on the future of federal public service employees.

Federal public service employees are, for the most part, dedicated and concerned employees. They are still faced with legislation which places restrictions on their right to take part in the political process, a right which most Canadians, unfortunately, take for granted.

Public service employees are still facing the commitments of the previous two governments to "cut back" a large number of positions. Thousands of public service jobs have been placed in the hands of contractors or have been privatized.

In addition to all this, over the past two years a concerted attack has been made on the federal public service employees indexed pensions. It should be pointed out federal public service employees pay the full cost of their pension indexing themselves. However, even their pension cheque could be eroded if the proposed amendments to the Superannuation Act are passed.

ROBERT L. CLAPP,
812 Reed St.,
Victoria.

Student battle applauded

Re: Student battling compulsory French, Jan. 19.

All the power to Karen Shingler for her beliefs. I have been in basically that situation, 10 years ago at her age. I then lived in Ontario where at that time French was compulsory in grades seven and eight. Until then I was enthusiastic about learning French.

Then I had relatives in Montreal who were bilingual. At age 10 I had picked up a few words in French from them. A couple of years later I was taking French as a compulsory subject in grade school, "proper" or "Parisian" French that is! French Canadians do not speak that language! They speak a slang derived from it over the past 200 years. If a student, fully fluent in the school systems French language talked to a French Canadian, the latter would have great difficulty understanding him or her!

In some cases a Frenchman from Quebec has trouble in conversation with a Northern Ontario Frenchman because of the slang, abbreviations and new words not in the mother language and unique to different areas of Canada.

Thus I feel that Karen is right and all students should have their rights to individualism and choice in matters like this.

NEIL SAUNDERS,
R. R. No. 1,
Chemainus.

Service overrides STOL

I read with interest your recent editorial on a Short Takeoff and Landing airport in downtown Victoria. I agree with you on the difficulties facing such an airport in Victoria. I do wholeheartedly agree with your last recommendation in the editorial, that is the upgrading of commuter service at the Victoria International Airport.

With this in mind, my company, Eastern Pacific Aviation, put into service on December 21, 1979, a new all weather twin engine Navajo aircraft on its twice daily commuter service to Abbotsford. Not only have we upgraded our equipment but we are also increasing its frequency to three times a day in the near future.

We believe that improving a commuter service such as ours is of more value than creating an STOL airport in Victoria.

J. M. COOLING,
Director of
Flight Operations,
Eastern
Pacific Aviation Ltd.,
Abbotsford.

Prejudice in young

With regard to the letter from Karen Shingler in the Jan. 19 *Colonist*, may I make the following comment.

Isn't it sad that one as young as 13 years has somehow learned to be prejudiced enough to be unwilling to avail herself of the opportunity to learn another language whatever it may be?

SUSAN L. LAPHAM,
540 Downey Road,
Sidney.

Hats off to Victoria General staff

I am writing this letter so that the people to whom it is addressed will have the opportunity to read a few words of appreciation for services rendered to me during a stay of eight days in the Victoria General Hospital. I have been a subscriber to the *Daily Colonist* since 1916 so feel I have some small right to make this request.

My object in writing this is to make the people of Victoria aware of the first class hospital we have here in the Victoria General. My appreciation to all the doctors, nurses and nurses aids and last, but not least, the people in the kitchen who prepared such well-cooked nicely served meals. Hats off to you all and may God bless each one of you.

A. L. ROBINSON,
336 Simcoe St.,
Victoria.

Note: I was a patient in Room 216, bed two.

For the duration of the federal election campaign, letters which are solely an endorsement or condemnation of a particular candidate or party will not be considered for publication. Letters which deal with specific political issues will be considered. Writers should include a phone number where they can be reached during the day.

"No I didn't say the meek would inherit the earth. I think the meek are a pain in the neck."

The great P-MEN

Re: letter of recent date—*Tribute overdue to working men* by John Addicott. I have watched for rejoinders but to date none. As a partner of one of the great P-MEN (Productive Middle-Aged Men) I would like to endorse his remarks, am surprised there have been no follow-ups, and, as a satisfied mate would like to advocate an auxiliary of P-HENS.

Aesop had a tale to tell: A heavy wagon was being hauled along a country lane by a team of oxen. The axles and wheels groaned and creaked so much that in the end the oxen turned round and said to the wheels: "Hallo there! Why do you make so much noise? We here are doing all the work, and we, not you, ought to cry out."

L. E. NESLING,
190 Memorial Cres.,
Victoria.

'Little Vina' seeks Victoria connection

While visiting relatives in England, I met a lady in her seventies who asked me to help her learn, if possible, what happened to her father, now presumed dead.

From sketchy records in her possession, it appears George Murrell, father of Elvina (Vina) Ward of Derby, emigrated to Canada after the First World War, settling first in Manitoba and Saskatchewan where he farmed.

A tailor by trade, and, interestingly, a veteran of the siege of Ladysmith with the King's Own Rifles, Mr. Murrell apparently moved to Victoria in 1925, joining a firm called Fyvie Brothers, Tailors, Victoria. Mr. Murrell's wife, mother of Elvina, died at the age of 23 prior to Mr. Murrell leaving for Canada.

For several years, Mr. Murrell sent money to Mrs. Ward's guardians to pay for her upkeep, and there were letters from Mr. Murrell to his "little Vina." There never was a return address.

Perhaps through your readers we can help Mrs. Ward—"little Vina"— know the end of the story. Does anyone now living in Victoria or on Vancouver Island have any memory of a George Murrell? If so, they may write to Mrs. Ward c/o Barr, 5 Leopold Street, Derby, England.

MALCOLM BARR,
6023 Lowell Ave.,
Alexandria, Va.

No review for play

What a pity your newspaper did not see fit to comment on Shaw's *Arms and the Man* put on recently by the Theatre Guild at Langham Court.

It was a delightful production, but I saw no review in your paper. The omission must be very disappointing and discouraging to the many people who worked hard to make the play so entertaining.

ANNA SAVAGE,
3050 Henderson Road,
Victoria.

Porno ban stepped up

I refer to Elizabeth MacAdams' Jan. 25 letter deploring today's immorality and attendant social ills in spite of our costly efforts in sex education in the schools.

I feel that cleaning up our environment would effectively address this grave problem.

At the meeting last September of the Union of British Columbia Municipalities a resolution was endorsed to the effect that the distribution and availability of pornography be restricted.

Surely our attorney general, appreciating that citizens at the grass roots level have spoken once again, will pay attention.

JOAN DREW,
1755 Carrick St.,
Victoria.

Clark held his own against Oatmeal Savage

I am writing to express my displeasure with the article written by Allan Fotheringham, i.e. "The Oatmeal Savage gobbled up poor Joe" which appeared in the *Colonist* Jan. 22.

Having watched the entire interview between Jack Webster and Prime Minister Joe Clark, I formed an entirely different opinion from that of Mr. Fotheringham.

The interview was extremely well handled by Jack Webster, who is a superb interviewer, particularly of politicians. I always admire the way in which he makes politicians answer the questions and does not allow them to "haver"! (the English translation of this word appears in the above mentioned article!). But in fairness to Mr. Clark, he responded in a very forthright manner and did not give the impression of being intimidated in any way by Jack Webster.

Mr. Fotheringham frequently assumes that he is the pundit of all pundits when it comes to assessing the political scene, and admittedly he is an experienced and frequently amusing writer, but I found his assessment of this particular interview to be unfair and disturbing at the time of a national election.

DOREEN BUNN,
888 Linkleas Ave.,
Victoria.

Bullet in Afghanistan ceases to be politics

We should boycott Moscow and have the Olympic Games in different Olympic sites around the world.

Why should we honor Moscow with the prestige of having the Olympic Games? The pro-Moscow people use the term that we should not mix sports and politics. We all agree about that but the bullets that kill in Afghanistan cease to be just politics—that is warfare.

A large powerful country like Russia, invading and bullying a small weak country, should be met with contempt from all, including athletes. We are not boycotting because it is a Communist government but because it is killing people in Afghanistan.

In 1936 Hitler had the Olympic Games in Berlin. Although he was persecuting the Jews and building up a vast military arsenal tailor-made for invasion, people kept quiet. Three years later—the Second World War.

JOHN JORGENSEN,
1306 Grant St.,
Victoria.

ALLAN FOTHERINGHAM

PETERBOROUGH, Ont. — Well gang, it's certainly been a fun week out jetting through the winter skies with Air Arrogance, the chariot designed to restore Pierre Trudeau to the title he feels much easier with, namely Himself.

It's been a week in which it's been made clear that the Tories are running the wrong candidate. Clearly, the man who should be on all those campaign posters is Ken Taylor.

Not only is the sexy Ambassador to Iran the best thing to hit Canada since Ken Read, it's clear from the look of his coiffure that the hair-styling industry of Tehran hasn't suffered the economic slump affecting the rest of the country.

Joe Clark has a good possibility of getting elected—if he lived in the United States. It's a measure of the bad luck that has always dogged the Conservatives that he happens to reside in Canada at the moment.

There's a report that the Canadian consul-general was on his way to lunch in San Francisco when a grateful American rushed up and kissed him. In normal times in San Francisco, this is simply an invitation to dance, but it can be taken in these special circumstances that it had something to do with international harmony.

It is not to suggest that Flora MacDonald is attempting to convert the debonair Mr. Taylor into votes, but anyone who has seen the TV clips of the external affairs minister greeting the returning hero at Ottawa Airport could be forgiven for thinking that she had found 14 Ontario seats in her Christmas pantyhose.

I hate to see politicians slobber in public, but Miss MacDonald gave all the appearance of finding a Loto-Canada winner at the bottom of her purse.

If Mr. Taylor, now known as The Six-American Man, is wise, he'll retreat to the oblivion of the Merv Griffin Show before the Tory strategists have him in a pin-up poster rivaling Bo Derek, as sort of a slim man's version of John Crosbie, who was last week's alternative to draw attention away from the Joe Clark.

Poor Joe. He couldn't nail down Pierre to attack, so he's taken on the Kremlin instead. Known now among the Rockcliffe set as either The Hawk of High River or The Cold War Wimp, he has managed to pull-off a political coup unequalled since he expressed his surprise on his first visit to Japan that translation tended to slow down the conversation.

The Trudeaucrats, startled by the diplomatic ambush that indicated Joe knew his way beyond the municipal boundaries of Red Deer, are flouting the charge that the boy from the bush blabbed to everyone about his election ace: Mr. Taylor.

Mr. Himself maintains that the Clark people blubbered their Tehran good news on Boxing Day to one Rodrigue Pageau, who he identified as "president of the Conservative party."

Among his multifarious gifts, the art of remembering names is not in Mr. Trudeau's quiver. Since no one in press or party had ever heard of the esteemed gentlemen, it was finally determined that he is the chief Tory political organizer in Quebec.

If Mr. Pageau, whoever he is, knew about the discovery of Ken Taylor as the sole Tory platform of this election—who didn't?

Well, it turns out that the entire cabinet knew, as of Jan. 4. It turns out that most of the Senate knew, since Tory cabinet ministers in that geriatric ward cautioned other members not to push questioning on the Iran hotbox too forcefully for fear of jeopardizing the "secret" news.

It turns out that a good portion of the Rockcliffe cocktail crowd knew of the six Americans being harbored by Taylor, and according to the delighted MacDonald, were sidling up to her and asking how her "houseguests" were doing.

What's so clearly infuriated the superior minds of the Liberals, aloft in AA, is the realization that they were the last to know, after everyone including Quebec gravel-pit dealers were blabbing about it over bowling.

It's pride, not security that hurt. The thought that there has been a piece of gossip floating about the gym in Ottawa circles that Jim Coutts has not heard about, is not merely treasonous, it's unsettling to one's social standing. On such shallow sand does Ottawa politics sit.

As for Mr. Himself, his tedium has been such (aside from his born-again flurry in St. John's) that the 29 reporters who demanded—and got—a news conference are now ordering "Free the St. John's 29" t-shirts.

Yesterday, after we spent four hours on buses travelling to and from Peterborough to hear a 20-minute speech that was the political equivalent of anaesthesia, baffled correspondents from the BBC and *Newsweek* rattled their heads in bewilderment as if confronting a ghost.

The man's highlight of the week was when a neophyte and towel-clad reporter on the *Sherbrooke Record* revealed that she couldn't think what to say when trapped in a sauna with Trudeau because "he sucks the energy" out of everyone he meets.

Anyone who's heard one of his 1980 speeches, in or out of the sauna, knows what she means.

Chesnut missed

I have neglected until now, writing to say how sad we were to lose Mr. Chesnut. For years I have read his column, and a great deal of my gardening, and success with my household plants I can say were due to hints gathered from Mr. Chesnut's column.

He cannot be replaced as far as his family is concerned and we do submit our condolences but I do hope we can have another gardening hints column before spring gardening sets in.

MRS. MABEL H. BAILEY,
Box 311,
Parksville.

Editor's Note: You will have starting Feb. 19.

Diet necessary to regain health

Many fat persons, when told by their doctor to diet, ignore that advice and some even try other doctors hoping for a "painless" way out of the danger to their life.

Economically our government is a very fat person indeed, and for the first time in many years a finance minister has told us that "diet" is a must if the country is to regain overall health. I can only hope that enough citizens realize that the road back from the brink of bankruptcy is necessarily difficult, but must be taken. Surely it is better to take required action ourselves than to await a harsh note from the IMF, the gate of many nations lately.

As the biggest howl appears to be that the Tories were going to increase the price of gasoline, a few facts should be noted. European petrol prices are two to four times ours, and even the United States cost is 30 per cent above that charged here. And the highest price of crude is not that set by OPEC but by the open market. It is obvious that any politician who promises that our low energy costs will not rise is either a fool or a liar.

T. HUGHES,
946 Forshaw Road,
Victoria.

Too proud to board bus

Was it worth it? I refer to the cost of changing the Beacon Hill buses over to a hydraulic type—a worthy idea but for people such as I, handicapped so far as needing a cane due to arthritic knees—the change has made bus travel harder than ever.

For a start, I believe six seats were taken out, and also two of the long poles to which one could cling to. Now if the two front seats are in use there is nothing to which one can cling to and one is liable to be flung into the laps of seated passengers if the bus should start before a seat has been reached. Due to immobility of less agile passengers such as myself it takes double the time to disgorge oneself at stop points.

Admittedly, I use the buses of this route daily–between the hours of 10 a.m. and 3 p.m.— but I have yet to see a wheelchair passenger on the bus. It was bad enough to have the route chopped in half so that one is deprived of a direct route to Fairfield and cheaper shopping, but would it not have been less expensive to have even a mini type bus which wheelchair brothers and sisters could phone for when and as needed?

No, I do not like our Beacon Hill buses. They are too difficult to enter and leave and I guess I'm too proud to ask for help in having the whole bus held up while I board it.

MISS DOROTHY LAMB,
430 Michigan St.,
Victoria.

A FEW THINGS YOU SHOULD KNOW ABOUT RENT CONTROLS.

Because of the current low vacancy rates, it's important to understand your rights under the Residential Tenancy Act. Most tenants have protection against excessive rent increases.

1 **7% IS STILL THE LIMIT.**
The 7% maximum increase is still in effect, and there are no plans for further de-control while the present vacancy rate prevails. This means that, subject to the exceptions stated below, if you're currently paying $300 or less for a one-bedroom, $350 or less for a two-bedroom, or $400 or less for a three-bedroom unit your rent *cannot* be increased by more than 7% per year. Units renting for more than these amounts are not subject to the 7% limit.

2 **THERE ARE SOME OTHER EXCEPTIONS.**
Units which are exempt from the 7% limit include the following:
(a) Premises other than those in mobile home parks first rented after January 1st, 1974;
(b) Premises that the Rent Review Commission determine have been substantially renovated;
(c) Premises that have been owner-occupied for 24 consecutive months since January 1st, 1972;
(d) Owner-occupied duplexes;
(e) University residences, non-profit societies, summer cottages, winter chalets and housing managed by B.C. Housing Commission;
(f) Premises for which the Rent Review Commission approves additional rent increases.

3 **SOME RENT INCREASES MAY BE SUBJECT TO REVIEW.**
If you're paying $500 or less per month, but are not covered under the 7% limit, you may still be protected against excessive rent increases. You may determine if you are eligible for a review by contacting the Rent Review Commission within 30 days after you receive a notice of the increase.

4 **ALL RENT INCREASES MUST BE GIVEN IN THE PROPER FORM.**
If your rent is being increased, your landlord must give you 3 months' notice, and the notice must be given on the official form supplied by the Rent Review Commission. A copy must also be sent to the Rent Review Commission by the landlord. This applies to ALL rent increases, even those exempt from the 7% limit.

NOTE:
The Provincial Rentalsman, Jim Patterson, advises anyone having a rental problem to attempt to resolve it by contacting their landlord or tenant prior to calling the Office of the Rentalsman. This may save you valuable time during this peak period of tenant and landlord queries.

FURTHER INFORMATION AND "NOTICE OF RENT INCREASE" FORMS ARE AVAILABLE BY WRITING OR CALLING:

Province of British Columbia

THE RENT REVIEW COMMISSION
P.O. BOX 9600
VANCOUVER, B.C. V6B 4G3
PHONE 668-2356
After Feb. 4, 1980 call: 689-0811

Campbell admits giving Giguere gift

MONTREAL (CP) — Clarence Campbell, former president of the National Hockey League, has confirmed he gave Senator Louis Giguere a substantial gift in selling him shares in Sky Shops Export Ltd. at about five per cent of their value.

But Campbell testified Friday that the deal in 1972 was not made to gain favors from the Liberal senator.

Campbell and Gordon Brown, a Bahamas-based businessman, are charged with having conspired with others to give Giguere a $95,000 benefit in return for the use of his influence.

Sky Shops, which operated a duty-free store at Montreal's Dorval airport, received a five-year extension of its lease in May, 1972, making the expiry date Nov. 31, 1980, instead of Nov. 31, 1975.

Evidence has shown that Giguere paid Campbell $1,070 for a block of shares that Giguere soon resold for $20,000.

Campbell said the deal stemmed from a commitment made four years earlier when the shares were almost worthless.

He said Giguere apparently intended to buy into the firm in 1968 but did not act on this until 1972.

Campbell said he never dealt with Giguere directly but simply followed the advice of the late Louis Lapointe who was chairman of Sky Shops.

"It was Lapointe who wanted Giguere in (the firm)," Campbell said.

Campbell's testimony Friday ended the evidence stage of the trial. The case is being heard by a jury of six men and six women before Quebec Superior Court Justice Melvin Rothman.

Campbell reiterated his statement that he had immense faith in Lapointe and was only respecting a prior promise made to him that he would co-operate if Giguere wanted to join the firm.

When crown prosecutor Bernard Beaudry asked why the share sales were never ratified in the normal way through a vote by the directors of the company, Campbell said he did not feel this was necessary.

MOTORISTS SHOT, CLUES HUNTED

FREDERICTON (CP) — RCMP searched the grounds and interior of a wooden bungalow near here Friday, looking for clues as to why a man took a rifle Thursday and started shooting at passing motorists.

Joseph Hebert, 58, is in critical condition in hospital with head injuries which police believe were self-inflicted.

Hebert's sister, Margaret Dove, 46, remains in critical conditinn. Mrs. Dove was shot twice in the abdomen as she parked her pickup truck in the driveway of Hebert's bungalow.

Diten Demerchant, 20 and Perley Bearisto, 31, were hit by bullets as they drove by Hebert's house, located in a sprawling suburban area, about nine kilometres south of here.

BUSINESS AGENT

DUTIES: To service membership in all related matters of a trade union. Extensive travelling required.

QUALIFICATIONS: Preferably experience in labour management negotiations. A good knowledge of all Marine classifications. The ability to write concise reports, to meet and deal effectively with membership.

BENEFITS: Salary commensurate with experience. Excellent fringe benefits as per contract.

LOCATION: Victoria.

Written applications, with resume to:
The President,
B.C. Ferry and
Marine Workers' Union,
Ste. 309-4911 Canada Way,
Burnaby, B.C., V5G 1M1

Closing date for applications: February 18, 1980

Retail Clothing

2 MANAGERS
SALESPEOPLE
- Victoria
- Vancouver

In view of our expansion, our long established quality men's stores requires 2 top-notch managers and 4 salespeople for our Victoria and Vancouver stores.

We would like to meet you ONLY if you are totally experienced. Our salaries are high and we want only the best people. Apply giving full resume of experience to Box 670 this newspaper.

JOB OPENINGS?
Spread the word . . .
THE CAREER PAGES
in your
VICTORIA DAILY NEWSPAPERS

SPEECH THERAPIST 2

Half-time Speech Therapist required on a fee-for-service basis by a residential centre for the mentally handicapped. Candidates must hold a Master's degree in speech therapy and should preferably have experience in the field of non-verbal communication.

SALARY: $12.32 per hour
QUOTE NO: 3-80
CLOSING DATE: February 15, 1980

APPLY IN WRITING TO:
The Personnel Officer,
Glendale Lodge Society,
P.O. Box 4250,
Postal Station A,
VICTORIA, B.C.
V8X 3X9

STEEL
SALES REPRESENTATIVE

We are looking for an experienced, aggressive, career-minded individual with proven ability, to assist in the sales effort of a progressive, full-line Steel Service Centre.

We offer stability, above-average earnings, and challenge. Company car is provided.

Submit detailed resume to
VICTORIA PRESS BOX 669.

CAMOSUN COLLEGE
invites applications for the position of
INSTRUCTIONAL SERVICES LIBRARIAN

to assist in developing Learning Resource Centre materials and services in support of the College's educational program.

Responsibilities will include working with instructors on co-operative projects, providing learning and information assistance to students, and selecting and developing learning resources. This professional position requires a willingness to play an active innovative role in providing instructional support service and the ability to work effectively with staff and students. It offers the opportunity to produce library programming that is creative and non-traditional.

QUALIFICATIONS:
MLS or equivalent training plus three years library/resource centre experience. Additional training and experience in adult education/curriculum design highly desirable. This is a faculty position. Salary related to training and experience.
Position open until suitable candidate found. Submit resume as soon as possible to:

Camosun College
The Principal,
Camosun College,
1950 Lansdowne Road,
Victoria, B.C,
V8P 5J2

OPEN LEARNING INSTITUTE

COURSE WRITERS

The Adult Basic Education division of the Open Learning Institute requires Course Writers or Course Adapters in the following three areas: Beginning French (new course), Beginning Spanish (course to be adapted), secondary school Biology (course to be adapted).

Applicants must have secondary school teaching experience and a thorough knowledge of the secondary school curriculum in the subject involved.

The positions being advertised are contract positions (the writer works at home and will be paid a set fee for the course to be written or adapted). The courses in question are to be offered for the first time in September, 1980.

Resumes should be directed to:
The Open Learning Institute
Personnel Department
7671 Alderbridge Way
Richmond, B.C.
V6X 1Z9

Closing date: February 28, 1980.

ACCOUNTANT/COMPTROLLER
COURTNEY SAVINGS CREDIT UNION

As part of the Senior Management team, the Comptroller/Accountant will be involved with the General Manager in the financial planning and budgetary process of this rapidly growing credit union. In addition, the incumbent will prepare the financial statements and remain responsible for the day to day supervision and overall administration of the teller, member service and accounting functions.

The candidate will be a career oriented individual with over 5 years experience in a credit union or other financial institution, and should possess above average interpersonal skills. Partial completion of a recognized accounting degree, CGA, or RIA would be preferred.

Please forward resumes in confidence to:

D. Edwards, Recruitment Officer
B.C. Central Credit Union
P.O. Box 2038
Vancouver, B.C. V6B 3R9

ELECTRICIAN

Shift Electrician required for a 20-year-old Nanaimo Sawmill.
Preference to T.Q. and must have Sawmill experience with knowledge in A.C.-D.C. drive and S.C.R. feeds.
Union rates and benefits apply.
Reply to:

Industrial Relations Supervisor
MAYO FOREST PRODUCTS LTD.
P.O. Box 548
Nanaimo, B.C.
V9R 5L5
Telephone: (604) 754-7751

CRAZY HOURS.

That's what you'll be working as a Zellers Store Manager Trainee. But if you've got a high school or college degree . . . And a background in retailing along with a desire to succeed, you'd be crazy to pass up this opportunity. If you think you've got what it takes, Zellers wants to hear from you.

Zellers 1610 Hillside Ave. Victoria, B.C.
Your future starts with Z

MARINE BIOLOGIST
NANAIMO, VANCOUVER ISLAND, B.C.

We require a Marine Biologist for our Land Use Planning Advisory Team to collect, analyze and interpret fisheries resource data from marine foreshore and estuarine habitats for use in evaluating the impacts of logging timber harvesting developments on these resources.

This position is for a period of one year only.

Duties will include providing written reports for operational personnel that identify impacts and suggest practical measures to minimize these impacts.

Candidates will have a graduate degree in Marine Biology with 1-3 years' experience, or an undergraduate degree and a demonstrated competence in Marine Biology.

An understanding of the biology of commercially important marine and estuarine fisheries resources, and experience in evaluating and interpreting this data relative to potential impacts of industrial activities are essential.

Candidates must be certified divers and have a willingness to work in remote areas.

We offer a competitive salary, a complete range of benefit plans, including re-location assistance and excellent working conditions.

Qualified candidates should submit resumes, including education and details of work experience, to:

V. L. Goddard
Placement Officer

MacMillan Bloedel
1075 West Georgia Street
Vancouver, B.C. V6E 3R9

SENIOR MECHANIC

One of the world's leading energy exploration companies has immediate job openings for qualified mechanics to assume overseer responsibilities on oil exploration vessels.

Are you qualified to?

Teach, instruct and supervise technical school graduate mechanic trainees.

Develop and estabish preventative maintenance programs.

Troubleshoot high pressure diesel air compressors, generators, pumps, electrical components, hydraulics, etc.

Willingly assume repair duties on a need basis.

Eatablish inventory control.

If you are a licensed mechanic in heavy duty equipment and/or diesel mechanics and qualified to assume the above reponsibilities then you should apply for this challenging salary assignment.

Send resume in confidence to:

GEOPHYSICAL SERVICE INCORPORATED
640-12th Avenue S.W.
Calgary, Alberta
T2R 0H5
Attention: Personnel Manager

THE UNIVERSITY OF BRITISH COLUMBIA
DEPARTMENT OF CHEMISTRY
ORGANIC CHEMISTRY
LABORATORY INSTRUCTOR POSITION

Applications are invited from qualified candidates for the position of Organic Chemistry Laboratory Instructor to be filled at the lecturer (12 month) or Instructor I Level, commencing 1 July, 1980.
Duties: The successful applicant will be expected to assume responsibility for the general operations of several teaching laboratories in organic chemistry, will be required to design and demonstrate experiments at the undergraduate level, and to supervise the work of teaching assistants.
Qualifications: Minimum requirement: M. Sc. Chemistry, with relevant experience — or equivalent. Candidates with the Ph.D degree will be given preference.
Salary: Dependent upon qualifications and experience. Minimum $17,500 per annum.
The initial period of appointment will be 1 July, 1980-30 June, 1981, and may be renewed by mutual agreement.
Please forward application with curriculum vitae and the names of three referees, by May 30, 1980 to:

PROFESSOR J. TROTTER,
Professor and Acting Head
Department of Chemistry
The University of British Columbia
2036 Main Mall, University Campus
Vancouver, British Columbia, Canada
V6T 1Y6

Marketing Manager
Sales Supervisor
VICTORIA

Join this established and expanding manufacturing company. As a member of the Senior Management Team the Marketing Manager administers an active sales force, develops sales strategies and formulates policies. Candidates should have at least five years sales experience in building materials, preferably including aluminum windows. Self reliance initiative and administrative abilities are essential.
Salary $25,000 to $30,000
Apply by Letter and Resume to:
G. B. Costain
Canada Employment Centre
810 Fort Street
Victoria, B.C. V8W 3A9
Westcraft Manufacturing Company
(Direct Applications Will **NOT** Be Considered)

PERSONNEL OFFICER
Royal Jubilee Hospital

Royal Jubilee Hospital is a 940 bed general hospital employing approximately 2,700 employees. The Personnel Officer reports to the Director of Personnel Services and is required to work closely with department heads and supervisors in:

—Contract Interpretation
—Resolving Complaints and Grievances
—"Troubleshooting" Personnel Problems

Other duties to include assisting the Director in:
—Carrying out employee orientation and retirement counselling
—Representing the department on various committees
—Performing selected research and operational tasks.

The successful applicant must be capable of establishing productive working relations with representatives from 9 certified unions.

Qualifications:
—University graduation in a discipline related to personnel administration
—3-5 years broad experience in personnel including contract administration
—Working knowledge of B.C. Labour Code and related legislation
—Hospital experience preferred, but not essential.

This challenging and rewarding position offers an opportunity to exercise judgement in most areas of labour relations.

Salary negotiable to $28,000.00 per annum commensurate with education and experience.

Please forward resumes with references by February 18, 1980 to the following:

Director of Personnel
ROYAL JUBILEE HOSPITAL
1900 Fort Street
Victoria, B.C.
V8R 1J8

SENIOR AUDITOR

Our Internal Audit Department is seeking a Senior Auditor to assist in planning audit projects. The successful candidate will be responsible for: conducting a variety of audit programs to appraise effectiveness and economy of managerial control and compliance with policy; recommending changes in organization and policies or procedures; providing direction to staff auditors and preparing reports.
This is an excellent opportunity for a Chartered Accountant with extensive audit experience.
Salary range: $25,596 to $30,816 per year (under review).
Position is open to men and women.
Please reply quoting Job No. HO-2-C to:
(Mrs.) B. J. Boe
Personnel Department
B.C. Hydro & Power Authority
970 Burrard Street
Vancouver, B.C.
V6Z 1Y3

B.C. HYDRO

CAREERS

OPEN LEARNING INSTITUTE

PROGRAMMER/ANALYST

Reporting to the Data Processing Manager, the successful applicant will be responsible for systems analysis, design and programming, preparing user and technical documentation, and training and supporting users. The successful applicant will work with minimum supervision in an environment which encourages innovation and will use advanced technology in making computer power available to remote users.

Qualifications: Good analytical and decision making skills, good knowledge of systems design techniques and programming using BASIC. One to two years systems and programming experience preferably in a DEC environment.

If you are interested in a challenging position with excellent benefits and starting salary, please submit complete resume to:

THE OPEN LEARNING INSTITUTE
Personnel Department
7671 Alderbridge Way
Richmond, B.C.
V6X 1Z9

Closing Date: February 9, 1980.

ONLY WHILE QUANTITIES LAST.

NEC FACTORY AUTHORIZED CLEARANCE

UP TO 30% OFF

ONLY $499

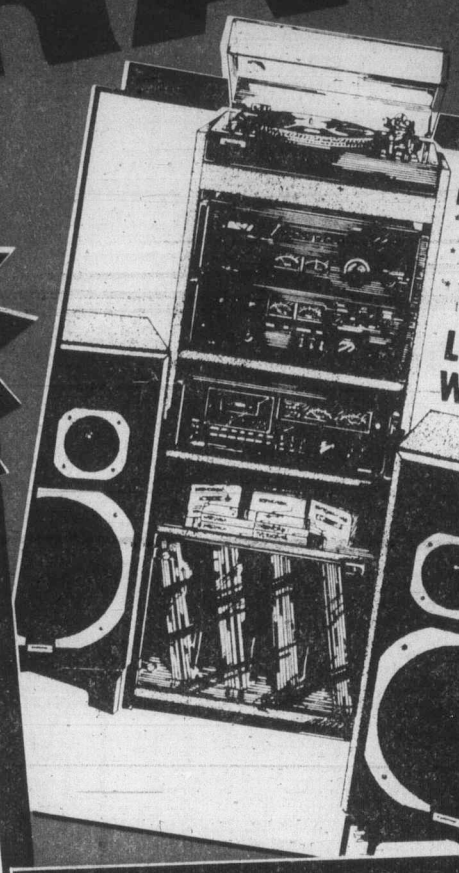

NEC 8000 PACKAGE
- TURNTABLE, AUP6500, direct drive, automatic return
- AMPLIFIER, AUA8000, 65 watts per channel
- TUNER, AUT8000, am/fm, sensitive, high performance
- CASSETTE DECK, AUK8000, Dolby Noise Reduction, front-load
- SPEAKER SYSTEM, AUS8000, right-left "symmetrical" 3-way system
- AUDIO STAND, AUL8000, attractive styling and convenient

LONG TERM WARRANTIES

BONUS OFFER!

TIMER, AUT1000
At no extra charge to you, this timer is yours with purchase of this extraordinary package.

ALL THIS ONLY 1499

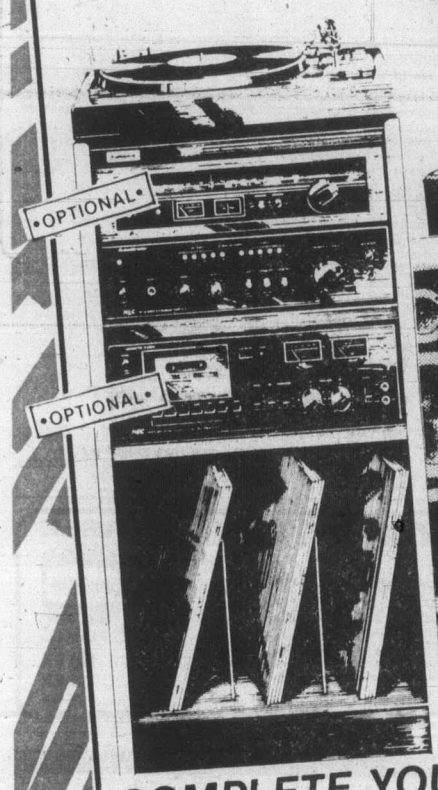

NEC 5000 PACKAGE
- TURNTABLE, AUP5000, belt drive, semi-automatic
- AMPLIFIER, AUA5000, 25 watts per channel
- SPEAKER SYSTEM, AUS5000, 8" woofer, 8" passive radiator, 2" tweeter
- AUDIO STAND, attractive styling to put it all together

YOU'VE NEVER SEEN SUCH GREAT SAVINGS

NEC CASSETTE DECK, AUK5000
Dolby Noise Reduction, 3 way tape selector.

SAVE $$$

NEC TUNER, AUT5000
am/fm, twin meters, fm muting

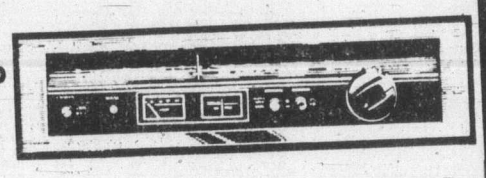

COMPLETE YOUR SYSTEM:
- CASSETTE DECK, AUK5000, Dolby Noise Reduction, 3 way tape selector
- TUNER, AUT5000, twin meters

DRASTICALLY REDUCED!!

LIKE YOU'VE NEVER SEEN BEFORE!

NEC 7000 PACKAGE
- TURNTABLE, AUP6500, direct drive, automatic return
- AMPLIFIER, AUA7000, 44 watts per channel, low distortion
- TUNER, AUT7000, am/fm, sensitive, high performance
- SPEAKER SYSTEM, AUS7000, 3-way system with 50 watt capacity
- AUDIO STAND, AUL7000, attractive styling

(Cassette Deck is Optional)

NEC CASSETTE DECK, AUK7000
Dolby Noise Reduction, front load design for convenience

NOW ONLY 299.

HURRY-IN NOW

GRAPHIC EQUALIZER, AG-100E
Independent left/right-channel 5-band controls, graphic display

NOW ONLY 179.

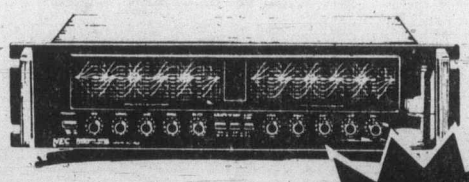

LONG TERM WARRANTIES

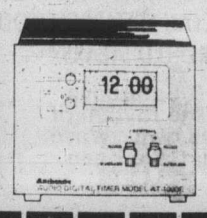

NEC TIMER AT-1000E
- AUD10, digital timer, connects with tuner, amp, deck, turntable
- Sleep timer

NOW ONLY 59.

GREAT SAVINGS

QUANTITIES ARE LIMITED

NOW FOR ONLY 999.

SAVE $$

TRADE-INS ACCEPTED/ASK ABOUT OUR CREDIT TERMS

AUTHORIZED DEALERS:

House of Stein ELECTRONICS LTD. — 721 YATES ST. 386-2935

Kelly's Stereo Marts — 728 YATES 388-5502

Toronto trading

TORONTO (CP) — The Toronto stock market rallied Friday to close mixed after slumping sharply earlier in the day.

The Toronto Stock Exchange announced that because of heavy volume, trading hours will be reduced by 1½ hours, effective Monday.

Hours for both floor and computer-assisted trading will be from 10 a.m. to 2:30 p.m. EST.

Trading in shares of Norcen Energy Resources Ltd., which was halted at the opening, resumed early in the afternoon and closed down ⅛ to $36½.

The Toronto Stock Exchange said 14,782,139 Norcen shares were tendered Friday on the Montreal and Toronto stock markets.

BOX SCORE

	Fri.	Thurs.
Issues traded	716	758
Advances	242	252
Declines	263	290
Unchanged	211	216

ACTIVE STOCKS

Stock	Sales	High	Low	Close	Ch'ge
Norcen	6297540	$40	35¾	36½	—1
Imp Oil A	136108	$48¼	46¾	47½	— ½
Inco Ltd	129791	$33¼	32½	33⅛	
DomBridg	122775	$16⅞	16⅜	16½	+ ⅛
Baton Bdcs	92210	$13½	13¼	13½	
Mines and oils					
QMG Hldg	297900	450	380	450	+50
Barymin	255850	190	160	160	—10
Manitou B	237200	236	210	225	—4
Woodsrf	218068	64	54	61	—4
Wilco Min	183890	129	110	124	—6
Deldna G	376000	299	245	298	+39
Am Leduc	248050	98	88	90	—3
TrCan Rs	175790	$9⅜	8⅞	9⅜	+ ¼
Coseka Rs	137082	$20½	18½	20¼	— ¼
Albany Oil	122075	225	212	216	—14

TSE 300 INDEX

	Close	Ch'ge	High	Low
TSE 300	2032.61	+4.91	2032.61	1315.82
Mineral	2175.72	—6.13	2181.85	1104.24
Finan	1242.25	—1.41	1264.43	1061.06
Oil, Gas	4246.74	+29.27	4246.74	1842.55
Indus	1303.76	+6.12	1312.63	1049.31
Utils	1530.45	+16.22	1612.52	1369.19
Consum	1288.23	+8.54	1788.23	1222.46
Merch	1356.42	—0.25	1403.21	1091.51
Forest	1855.11	—15.10	1884.20	1321.49
Trans	2937.25	—18.19	2955.44	1585.93
Pipeline	2081.75	+14.05	2156.23	1440.60
Manage	2232.32	—2.29	2235.70	1493.20
Comm	1564.51	+12.59	1564.51	1338.94
Golds	3080.56	+22.02	3117.42	1424.52
Building	4473.91	+39.07	4830.66	2276.18

Up 8, down 6. Volume 18.28 million (17.33 million). Value $396.11 million ($226.44 million).

Distributed by CP

Toronto Stock Exchange—Feb. 1

Complete tabulation of Friday transactions. Quotations in cents unless marked $. z—Odd lot, xd—Ex-dividend, xr—Ex-rights, xw — Ex-warrants. Net change is from previous board-lot closing sale.

Stock	Sales	High A	Low and B	Close	Net Ch'ge
A.G.F.M	1200	355	350	350	—5
Abti Prce	30546	$23⅛	22⅝	23	
Abitbi 10	426	$52	52	52	
Acklands	500	$16⅝	16¼	16⅝	+ ⅛
Acklnd 2p	100	$15	15	15	— ¼
Action Trd	6000	38	35	38	+3
Adanac M	13600	$7⅜	6⅞	6⅞	— ⅜
Afton Min	700	$36¼	35½	35¾	—1
Agnico E	20530	$14¼	13⅞	14	
Agra Ind A	1750	$5¾	5⅝	5¾	+ ⅛
Ahed C	1100	165	150	150	—15
Akaitcho	7700	200	190	190	—10
Albany	122075	225	212	216	—14
Alt Energy	27555	$42⅞	41¾	42½	+ ⅝
Alta Gas A	31128	$26¾	26½	26⅝	+ ⅜
Alta G C p	100	$62	62	62	
Alta G D p	z1	$285	285	285	
Alta G E p	1000	$23	23	23	— ½
Alta G F	560	$26	25¾	26	+ ⅝
Alta G 9.76	720	$25¾	25¼	25¼	
Alta G 7.60	650	$22⅞	22¾	22⅞	+ ⅛
Alta G 6⅜	9615	$37¼	36½	37¼	+1
Alta Nat	250	$73	70	70	—3
Alcan	55774	$71½	70	71½	+ ½
Algo Cent	100	$22¾	22¾	22¾	
Algoma St	2086	$36¼	36	36	— ¼
AStel p	400	$24¾	24¾	24¾	
Alumin 4 pr	z25	$16½	16½	16½	
Alum 3rd p	250	$25⅛	25⅛	25⅛	
A Lard	152800	79	72	77	—2
Amcan	550	$5	5	5	+ ¼
Am Eagle	69050	$5¼	490	5⅛	
A Led	248050	98	88	90	—3
Andres W A	5100	$12½	12⅜	12½	+ ⅛
Andres W B	900	$12½	12½	12½	
Ang CT 4½	270	$26¼	26	26¼	+ ¼
Ang CT 265	100	$28	28	28	
Ang D Gld	3075	310	285	285	—35
Anthes C p	160	$70	70	70	
Aquitaine	7673	$45½	44	45½	+1¼
Arbor C	500	140	140	140	+15
Argosy	16700	60	58	59	—1
Args 250 p	z20	$29⅞	29⅞	29⅞	
Argus C pr	120	$7⅜	7⅜	7⅜	
Asamera	18125	$26¼	25½	26¼	
Asbestos	675	$36⅞	36¾	36⅞	— ⅛
Asoc Porc	2114	260	250	250	—8
Atco A	4400	$20	19¾	19¾	— ¾
Atl C Cop	11600	119	110	117	—3
Atlas Yk	37000	117	103	105	—4
Ato Hard A	4415	$12½	11¾	12½	+1⅛
BC Sugar A	1130	$39	38½	38⅝	— ⅛
BP Can	11800	$39	38¼	39	+ ½
Banister C	1000	$19	18¾	19	— ¾
Bank BC	676	$34	33⅛	33⅛	— ⅝
Bank Mtl	27633	$26¾	25½	26¾	+ ¼
Bank NS	11923	$25⅜	25⅛	25⅜	+ ⅛
Bankeno	10100	$5⅜	5⅜	5⅜	— ⅛
Barbecon	100	$20½	20½	20½	+ ¼
Barex	20700	30	27	30	
Barry E	255850	190	160	160	—10
Basic Res	60096	$13¾	12¾	13⅛	— ¾
Baton B	92210	$13½	13¼	13½	
Belding	100	285	285	285	—15
Bell Canad	91182	$20	19¾	20	+ ¼
Bell 2.28	100	$30	30	30	+ ½
Bell 1.80	2500	$21⅜	21¼	21⅜	— ⅛
Bell 1.96	1680	$24⅛	24	24⅛	+ ⅛
Beth Cop	500	$25⅞	25	25	
Bighart O G	7300	$7⅛	6⅞	7	+ ⅛
Bl Hawk	15600	75	65	65	—10
Blakwod A	3100	$6¼	6	6¼	+ ¼
Bomac A	850	$7½	7½	7½	
Bombr	500	$11	10½	10½	— ¼
Bonza O	44050	$10¼	9⅝	10⅛	— ⅛
Bonanza W	25760	455	415	450	+5
Bow Valy	87942	$52	49¾	51¾	+2⅛
Braior Res	8855	$21⅞	21½	21½	
Bramalea	200	$20¼	20	20¼	+ ⅛
Brascan A	11441	$24⅝	24⅛	24⅛	— ⅝
Brenda M	7635	$40¼	39	40	—1
Brinco	36112	$8⅛	7¾	8⅛	+ ¼
Brinco p	440	475	475	475	—20
BCFP	2990	$29	28⅝	28⅝	— ⅛
BCRIC	58030	$8	7⅞	8	+ ⅛
BC Phone	13350	$17½	16⅞	17	
BCPh 4½ p	100	$48½	48½	48½	
BCPh 4.84	100	$14¾	14¾	14¾	
BCPh 6.80	100	$20	20	20	+ ⅞
BCP 10.16 p	377	$26¾	26¾	26¾	
Broul Reef	13400	119	102	108	—9
Brunswk	26890	$14⅞	14½	14¾	— ¼
Budd Can	900	$8⅛	8	8⅛	+ ⅛
CC Yachts	1400	360	350	360	—5
CAE	3545	$17	16⅝	16¾	+ ¼
CIL	390	$28½	28½	28½	— ½
CME Res	13433	270	267	270	+3
CMS Mines	6500	100	99	99	—1
Cad Frv	1920	$23½	23½	23½	
Cad Frv A	264	$8⅞	8⅞	8⅞	
Cal Pow A	7087	$47	46⅛	46⅞	— ⅛
Cal Pow B	z4	$35	35	35	
Cal P 4 p	z31	$48¼	48¼	48¼	
Cal P 9.80	30	$101½	101½	101½	
Cal P 2.36	800	$26	26	26	—1
Cal P 8¾	z50	$99⅞	99⅞	99⅞	
Calvrt Dle	200	260	260	260	
Calvrt	114200	380	345	370	+5
Camflo	11160	$21½	20½	20½	— ⅜
C Chib A	3500	$16	15⅝	15⅝	— ⅜
Camp RL	8730	$36¾	36¼	36¾	+ ¼
Can Cem	7578	$14	13¾	13¾	— ¼
CCe C p	100	$15	15	15	+ ¼
CDC	4400	$11¾	11½	11¾	+ ⅛
CDC pr B	1152	$132	132	132	+ ½
Can Malt	1000	$31¼	31	31⅛	— ⅛
C Nor West	16500	$20⅛	19	20¼	+ ¼
C Packrs	1150	$35¼	35	35	
Can Perm	710	$19¼	18¾	18¾	— ⅜
CS Pete	62255	$25¼	22½	25	+ ½
Can Trust	776	$22	22	22	
C Trust 7¼	3600	$19	18½	19	+ ¼
C Tung	3655	$31¼	30⅛	31	
Cdn Arrow	5200	160	145	160	+25
CCablesy A	9850	$13½	13¼	13⅜	— ⅛
Cdn Cel	100	$9⅝	9⅝	9⅝	— ⅛
C Curtis	17900	100	95	100	
C Formost	100	$6½	6½	6½	— ⅛
CG Invest	100	$24¾	24¾	24¾	
C Homestd	23650	$32	30½	31¾	+1¼
C Hydro pr	z25	$11⅛	11⅛	11⅛	
CI Bk Com	16072	$27⅛	26⅝	26⅞	+ ⅛
C Lencour	15500	49	45	48	
C Manoir	2650	$6	5¾	6	+ ¼
C Marconi	1705	$23	22½	23	
C Merrill	3950	$26	25¾	26	
CNat R	60888	$13⅝	13	13⅜	+ ⅛
C Ocdental	14260	$13½	12¾	13½	+ ⅛
CP Inve	43210	$45	43	45	
CP Ltd	37683	$45¼	44½	44¾	— ¼
C Reserve	6000	$21	20¾	21	
Cdn Tire	8150	$27½	27	27⅛	+ ⅛
Cdn Tire A	14535	$29¾	29⅛	29½	
C Uilties	6709	$20⅜	20⅛	20⅜	+ ⅛
C Util 9.24	z50	$26	26	26	
C Util 7.30	500	$23	23	23	
CWN G 4 pr	210	$9⅛	9⅛	9⅛	— ⅜
CWN 5½ p	z15	$11⅞	11⅞	11⅞	
Canbra	100	475	475	475	
Candel Oil	255	$66	65	66	+1
Canray	3100	380	370	380	+10
Canron A	1250	$13¼	13⅛	13¼	+ ¼
Cara	13400	$20⅛	19¼	20	+ ⅝
Carl OK	81640	$9¼	8⅞	9¼	+ ⅜
Carl B p	205	$28	27⅞	27⅞	
Carma A	2000	$15	14⅞	14⅞	— ⅛
Carolin M	2975	$26	25	25¼	—1¼
Cassiar	770	$13½	13½	13½	
Celanese	4950	$7⅜	7⅛	7⅛	
Celanes 1 p	300	$10⅛	10⅛	10⅛	— ⅛
Celan 175 p	z8	$18	18	18	
Ctl Est A	191	$11½	11½	11½	
Cent Pat	12400	390	350	375	—5
Chnclr	15799	$6⅜	6	6⅛	— ⅛
Charter Ol	25900	320	291	291	—29
Cherokee	22325	$13½	12⅞	13½	+ ⅛
Chib Kay	38100	44	41	42	—2½
Chieftan D	8125	$42¼	41	42¼	+ ¼
Chromaco	600	300	300	300	+15
Chrysler	21080	$12½	11¾	12½	+ ⅝
CHUM	1400	$11	10¾	11	+ ½
CHUM B	800	$10¾	10¾	10¾	
Clbor A	1000	100	100	100	—2
Coch-Dun	z9	$10¾	10¾	10¾	
Cockfield	z50	$5½	5½	5½	
Coin Lake	24000	48	45	46	—2
Cmplx	6700	$5¾	5½	5½	— ¼
Cominco	29513	$68½	65	67½	+1
Cominco A	520	$25⅛	25⅛	25⅛	+ ⅛
Comrcl O G	39950	410	390	395	—20
Coniagas	17800	200	190	195	+5
Con Bath A	45400	$18⅛	18	18	— ¼
Con Bath p	1100	$17	16⅞	16⅞	— ⅛
Con Fardy	6554	410	400	400	—15
C Durham	60500	235	215	230	+7
C Marben	13120	320	305	320	+5
C Morisn	14350	435	410	430	—5
Cons Pipe	550	$6⅝	6½	6½	— ⅛
Cons Prof	43043	240	225	226	—9
C Rambler	4200	$6⅞	6⅝	6⅞	+ ⅛
C Rexspar	2500	72	70	71	
Con Textle	4600	$10	9¾	9¾	— ¼
Con Distrb	10800	$11¾	10⅛	10⅜	— ⅜
Cons Gas	22560	$28⅜	27½	28¼	+ ½
Con Gas D	200	$37½	37	37½	+ ⅝
Con Gs 7½	37898	$28	27¼	27⅞	+ ⅞
Con Glass	500	$18	17½	18	+1½
Control F	600	325	320	320	+5
Conventrs	22150	$15⅛	13	14¼	— ⅞
Conwest	5010	$9	8¾	8¾	— ¼
Cop Fields	8250	$16	15¼	15¾	— ¼
Corby vt	3210	$18	18	18	+ ¼
Corby B	300	$17¾	17¾	17¾	+ ¼
Cosed	137082	$20½	18½	20¼	— ¼
Costain Ltd	3850	$9	8½	9	+ ½
Courvan	7600	145	135	145	+15
Craigmt	7100	$6⅞	6½	6⅞	+ ⅛
Crain R L	2400	$12	10¾	11¾	+1⅛
Crestbrk	1400	$25	24¼	24½	— ¾
Crwn Life	623	$65	65	65	
Crwn Trst	400	$27½	27½	27½	
Crown 8¾	400	$20	20	20	
C Zelrba A	1582	$26	25½	25½	— ½
Crush Intl	1200	$12⅛	12½	12⅝	+ ⅛
Cuvier M	19600	116	109	114	+6
Cyprus	14705	$24⅞	23½	23⅞	— ⅛
Czar Res	32052	$17	16⅝	16⅞	+ ⅛
DRG Ltd A	300	$5¾	5½	5½	— ½
Dale-R	100	$17	17	17	
Dalmys	650	$7½	7	7	
Dalmy C	z50	$7	7	7	
Daon Dev	86220	$13¾	13⅛	13⅜	+ ⅜
Daon A	z20	$6½	6½	6½	
D Elda	376000	299	245	298	+39
Delhi	134050	118	98	110	+12
Denison	30996	$39⅞	39	39¾	+1⅛
Dicknsn	9099	$13	12⅝	12⅞	— ⅛
Digtech	5800	$8⅞	8⅝	8¾	
Discovry	3706	247	230	235	+5
Doman I	23800	$10⅜	10	10	
Dome Mine	8245	$71½	70¾	71½	+1
Dome Pete	48890	$64⅜	61	64¼	+ ½
DPete A p	2600	$22	21¾	22	+ ¼
DPete B p	400	$21½	21½	21½	
D Brge	122775	$16⅞	16⅜	16½	+ ⅛
D Citrs A	1700	$5	5	5	
DExplor	71800	101	95	97	—2
Dofasco A	4166	$39	38¼	39	
Dofasco B	z3	$38¼	38¼	38¼	
Dom Store	5542	$19⅞	19⅝	19⅞	+ ⅛
D Textie	4800	$16	15⅞	16	+ ¼
Domlim A	z5	$15¼	15¼	15¼	
Domtar	10926	$30¼	29¾	29⅞	— ⅜
Dover Ind	100	$16½	16½	16½	
Dr.Mc C A	2100	$12	11½	11½	— ½
Dunde Pal	5000	94	90	94	+4
Dunraie	6396	105	100	105	—3
Du Pont A	1980	$33½	32½	33½	+1
Dylex Ltd	z35	$10⅞	10⅞	10⅞	
Dylex L A	4162	$11⅛	11	11⅛	+ ⅛
Dynamar	88423	440	420	435	—5
E-L Fin	2700	$13⅛	12⅞	12⅞	— ½
E-L Fin p	10600	$13	13	13	+ ½
Est Mirtic	1062	320	300	310	—35
East Sul A	8135	370	360	365	
Ego Res	27200	250	243	246	+3
Elhm A	1200	475	460	475	+15
Elks Stors	1000	$6	6	6	
Emco	1200	$10⅜	10⅛	10¼	— ⅛
Enrgy Res	13600	232	221	222	—9
Equi Trust	642	380	380	380	—20
Exquisite	100	380	380	380	
Extndcar	600	$9¾	9¾	9¾	— ¼
Extd A	1100	$10	9¾	9¾	
Falcon C	34690	$13¾	13¼	13¾	
Fibrg Nik A	29098	$139	133	138¾	—2¼
Fed Ind A	1500	$7¼	7⅛	7¼	+ ⅛
Fed Pion	600	$36	34½	34½	— ½
Fed Trust A	3050	300	260	300	+50
Fidelity Tr	2300	480	470	480	+20
Finning T	150	$38½	38½	38½	
Firan Gndl	500	75	75	75	
F Calgary	13800	305	290	295	—5
F Cty Tr C	12611	$7½	7½	7½	
F Mar	12100	245	235	240	
Ford Cnda	220	$54	53	54	+ ½
Francana	17760	$15¾	14½	15½	+ ¼
Fraser	1800	$19¼	18½	18½	—1
Fruehauf	300	$11½	11¼	11¼	— ¼
G&H Steel	700	175	175	175	—15
GM Res	15400	$7¾	7½	7½	— ¼
Galveston	5300	400	385	395	—5
Gaz Metr	2030	$8½	8¼	8¼	— ¼
G Distrb A	100	$9½	9½	9½	— ¼
G Distrb w	15300	350	330	340	+10
GMC	5047	$63	62¾	63	— ¼
Genstar L	20122	$27¾	27⅜	27¾	
Gerin 1st p	400	$7⅞	7⅞	7⅞	
Giant Yk	500	$21¼	21¼	21¼	+ ⅛
Gibraltar	50860	$14⅞	14¼	14¾	
Goldale A	6500	$7¼	6¾	7⅛	
Goldund M	23500	410	390	395	+5
Graft G	2780	$14⅞	14½	14⅞	+ ⅛
Graft G A	8200	$15	15	15	
Granduc	2600	395	385	385	+5
GL Nickl	15900	180	175	180	
GL Forest	530	$59½	58½	59½	—1¼
GN Fin	400	251	251	251	—4
Gt West S	2890	315	305	315	+20
G Goose	200	$6¾	6¾	6¾	+ ¼
G Goose 9¾	500	$10	10	10	
Greyhnd C	600	250	210	250	+45
Greyhnd	685	$28½	28	28½	
Guar Tr p	500	$17¾	17¾	17¾	+ ⅛
Gulf Can	60172	$131	125	131	+3½
Gulfstr	106292	$7½	7⅛	7¼	
HCI Hldg	500	$26⅛	26⅛	26⅛	— ⅜
H Group A	2032	445	430	430	
Hardee	3100	85	82	82	
Hard Crp A	5900	300	290	300	+15
Harlequin	3730	$20⅜	19⅝	19⅞	— ⅜
Harris A	1400	$5	465	490	+20
H Wood	180	150	150	150	—10
Hatleigh A	680	$5⅞	5½	5½	— ¼
Hatleigh B	2260	$5⅞	5⅞	5⅞	— ⅛
Hawker	7650	$18	17½	17⅝	— ⅜
Hawker pr	z10	$62	62	62	
Hayes D	11430	$9½	9¼	9½	+ ¼
Hedway A	4200	$6⅛	5¾	6	
Highfield	3700	320	310	320	+15
Holinger A	2300	$46	45½	46	
Howdn DH	150	$10¾	10¾	10¾	+ ¼
H Bay Mng	8485	$35½	34	35½	+1
H Bay Co	2723	$28	27¼	28	+ ¾
HBC pr	3236	$21⅝	21¼	21½	+ ¼
HB Oil Gas	5433	$109	106	108	
Hu-Pam	3900	75	70	75	
Husky Oil	6315	$83¼	82	83	— ¼
Husky E w	200	$61	61	61	—5
Hydra Ex	26450	93	83	86	+1
IAC	5525	$11⅛	11⅛	11⅛	— ¼
ITL Ind	2556	345	340	340	+5
IU Intl	34610	$15⅛	14⅞	15⅛	
Imasco	2645	$43	42¼	42¼	— ¼
IOil A	136108	$48¼	46¾	47½	— ½
Imp Oil B	610	$47⅞	47⅜	47⅜	
Inco	129791	$33¼	32½	33⅛	
Inco 7.85	400	$23	23	23	
Indal	1835	$12½	12¼	12⅜	— ⅛
Indusmin	208	$18	18	18	+1½
Inland Gas	586	$14	14	14	
Inter-City	24533	$25¾	24	24¾	+1
Inter C B w	900	$21¼	20¾	21¼	+1½
Intrmetco	1050	$14	14	14	
IBM	673	$79	78	79	—2
Int Mogul	1638	$8⅜	8⅜	8⅜	— ⅛
Intpr Pipe	17739	$19⅛	19	19	
Ipsco	10442	$28	27⅛	27⅛	— ⅜
Inv Group	z35	$16½	16½	16½	
Inv Grp A	385	$18	17½	18	
Iron Bay T	400	$6⅞	6⅞	6⅞	— ⅛
Irwin Toy	3255	330	325	325	—5
Island Tel	100	$15½	15½	15½	— ½
Ivaco	2500	$18⅝	17½	18⅝	+ ⅞
J Q Res	40950	147	125	139	—8
Jannock	2155	$13	12¾	12¾	— ¼
Jannock 8	1294	$13¼	13	13	+ ¼
Jannock w	900	$6⅞	6¾	6⅞	
Jorex	148800	77	62	71	+9
Joutel	66050	194	180	194	+7
Kaiser Re	29500	$34⅜	33½	33½	— ⅝
Kam Kotia	11100	$7	6⅝	6¾	— ¼
Kaps Tran	29594	128	120	128	+3
Kaps r	66600	10	8	10	+1
Kelsey H	500	$23½	23	23½	+ ¼
Kerr Add	12813	$17	16¾	16⅞	+ ⅛
K Anacon	21135	104	100	104	+5
La Luz	100	$7¼	7¼	7¼	— ½
La Vrndr	400	$7½	7½	7½	
Labatt A	13760	$24⅝	24⅛	24¼	— ½
Labatt A p	150	$24¼	24¼	24¼	+ ¼
Lacana	61210	$10½	9⅝	10¼	— ⅛
Lacana w	3200	$7	6⅝	7	
Laidlaw A	950	$7	6¾	7	+ ⅛
Laidlaw B	2300	$7	6¾	7	+ ¼
LOnt Cem	690	$5⅞	5¾	5¾	— ¼
L Shore	1368	$9½	9¼	9½	
Lambd M	777	115	115	115	—7
Lamb M A	1376	115	115	115	—5
Lasitr Km	4500	230	225	230	
Laurasia	85400	136	125	131	—2
Lau Fin p	905	$12⅛	12	12⅛	— ⅛
Lava Cap	13350	$7⅜	6¾	7	
Leigh Inst	1350	$10½	10¼	10¼	— ¼
Levy A pr	z25	$7½	7½	7½	
Liberian	130	$8	8	8	+ ¼
LL Lac	203	$7¾	7¾	7¾	
Lob Co A	1662	410	410	410	
Lob Co B	4322	410	400	410	+10
Lob Co pr	222	$26⅛	26	26	
Lob Ltd B p	110	$16¼	16¼	16¼	
Lochiel	12710	$6½	6⅛	6½	
Lytton M	8000	80	75	79	—1
MDS Hellh	1000	$9½	9¼	9½	+ ½
MICC	1150	$13	13	13	— ¼
MICC A	z25	$26¼	25	26¼	
MICC 8⅝	z5	$21¾	21¾	21¾	
Micc 8 p	525	$31	30½	30½	— ½
Maclarn A	616	$46	46	46	
Maclarn B	z1600				
Mclan H A	285	$23⅞	23⅝	23⅞	+ ⅜
MB Ltd	44620	$30	29⅝	29⅞	— ⅛
Madeline	5200	330	320	320	
Madsen	400	175	175	175	
Magna A	300	$12⅛	12⅛	12⅛	
Magna B	850	$12⅛	11½	12	
Magnetcs	39500	190	175	189	+10
Maislin I	1950	$5⅞	5½	5½	— ½
Maistc Wil	39540	$7⅜	6⅝	7⅜	
Malartic	200	210	210	210	—5
Man Ba	237200	236	210	225	—4
M Lf Gard	551	$28	28	28	
Maritime	2116	$22⅝	22½	22⅝	— ⅛
Mar T 860	200	$9⅝	9⅝	9⅝	— ⅜
Markel F	200	$5⅞	5⅞	5⅞	
Mark Spnc	2600	$8	7½	8	— ⅛
Mass Fer	6662	$11⅞	11½	11⅞	+ ¼
Mas F A	1920	$21	20¾	20⅞	+ ¼
Mas F B	600	$20¾	20⅝	20⅝	
Matchan	33900	53	51	52	—2
Mc Adam	16000	90	85	90	
McGraw H	1450	$9¼	9¼	9¼	+ ⅛
Mc Intyre	35605	$90¾	83½	90¾	+7
McLaghin	4608	$9⅜	9⅛	9⅜	+ ⅜
McLghl 9 p	400	$20¼	20¼	20¼	+ ¾
McLghl 10 p	490	$13	12¾	12¾	— ¼
Melcor	2000	$16¾	16½	16¾	— ¼
Mentor	1000	$5⅞	5¾	5¾	— ⅛
Mercantil	7325	$17⅞	17½	17¾	+ ⅛
Merland E	49650	$24	23	23⅛	—1
Met Storsp	100	$15	15	15	+ ¼
Met Str 67p	z25	$14½	14½	14½	
Midcon	1100	275	270	270	
Minrl Res	61800	296	285	287	—13
Mnrl rt	411550	47	42	45	—4
Mitel Corp	39022	$21	20¼	20½	— ⅝
Moffat A	1000	$14¼	14	14¼	+ ¼
Molson A	1804	$28½	28¼	28½	
Molson B	100	$25½	25½	25½	
Monarc W	1500	50	50	50	—5
Monenco A	4100	$14	13⅝	14	+1
Moneta P	4200	120	100	120	+20
Mtl Trust	200	$20	20	20	
Moore	38585	$38	37½	37⅞	+ ⅛
Mtn States	29850	$13	12½	12¾	— ⅛
Muncpl S L	19100	$5½	5½	5½	
Murphy	2500	$28½	28	28	— ¼
NB Cook	11575	$9½	9	9½	+ ½
NBU Mine	14492	350	330	330	—15
Nat Bk Can	5382	$12¾	12⅝	12⅝	— ¼
Nat Drug	1800	$12¼	12	12¼	+ ¼
Nat Drug p	250	$12	12	12	
Nat Pete	16500	230	210	225	—6
Nat Sea A	555	$16⅞	16½	16½	— ½
Nat Trust	750	$25¾	25¾	25¾	— ¼
Nemco	6600	315	300	300	—20
Neomar	9042	390	370	375	—20
NB Tel	2713	$21	20⅞	20⅞	
NB Tel A p	z8	$18½	18½	18½	
N Kel	147500	65	58	60	+1
N Provid D	57100	83	80	80	—3
N Que Ragl	7950	485	460	485	
N Senator	80100	57	53	56	+1
N York Oil	31600	320	300	315	
Nfld LP A	553	$21¾	21½	21½	
Nfld Tel	800	$11⅛	11	11⅛	+ ⅛
Newnor	26500	38	34	35	—4
Nick Rim	20800	60	56	59	—2
Noble M	18300	209	190	195	—10
Nor-Ac	133900	130	100	109	+4
Noranda	83879	$26¾	26¼	26½	— ½
Nbask	102800	66	58	64	+5
Norcn	297540	$40	35¾	36½	—1
Norcn 288	5750	$65	64½	65	—1½
Norlex	44060	35	30	34	+5
Normick P	100	$8½	8½	8½	+ ¼
NC Oils	200	$23	23	23	+ ½
N Canada	2000	133	133	133	—6
Nor Tel	21618	$47⅝	47	47⅝	
Northgat	4408	$14¾	14	14½	+ ⅜
Northld	62700	112	100	110	+5
Nowsco W	1500	$47⅞	47¼	47⅞	+ ⅛
Nu-Wst A	39350	$17	16¾	17	
Nu-Wst 9 p	200	$18⅝	18⅝	18⅝	
Nufort Res	17916	92	88	90	
Numac	4150	$46	44	45½	+1½
OPI A	100	$36	36	36	
Okwd	102805	$19	18½	19	
Obrien	28485	270	261	270	+5
Ocelot A	2200	$32½	31	31	—1⅛
Ocelot B	35320	$32¼	31½	32¼	+ ⅝
Okanagan	100	$17⅞	17⅞	17⅞	— ¼
Onaping	15900	450	425	435	—5
Oshawa A	35405	$9	8¾	8⅞	
Osisko	40400	69	62	65	—3
PCL Indust	100	430	430	430	—20
Pac Coper	14100	345	330	345	+10
Pac Nth G	1800	$9¾	9½	9¾	— ¼
Page Pet	10386	$32½	31¼	32½	+ ¾
Page Pet 7	6900	$17	16½	16⅞	+ ⅜
Pagurian A	42838	455	450	455	+5
Paloma P	26248	$7⅞	7½	7⅞	+ ¼
Pamour A	14125	$14	13½	13⅞	+ ¼
Pan Centr	20034	220	200	212	—8
Pancana A	16650	$7⅛	6½	7	+ ½
Pancana B	4650	$6⅜	5⅝	6¼	+ ½
PanCan P	3930	$71	69	71	+2
Pango Gld	2000	160	155	160	
Parlake	15500	275	257	275	+20
Patino N V	100	$30	30	30	+ ½
Paulin A	200	480	480	480	—20
Pe Ben O	13740	330	320	325	
Peerless	600	$6⅞	6⅞	6⅞	+ ⅛
Pembina	21975	$12½	12⅛	12½	+ ⅛
Penant	104350	254	235	245	—7
P Jewl	2650	$11⅝	11⅝	11⅝	+ ⅛
P Jewl A	840	$12⅛	12⅛	12⅛	
Petro Sun	1000	480	480	480	
Petrofina	3540	$50	49½	50	+ ¼
Petrol	3550	$10½	10	10	
Peyto Oils	46100	$22	21¾	21⅞	— ⅛
Phillips Cb	800	$12½	12⅜	12½	— ⅛
Phonix Oil	1600	$6⅝	6⅛	6⅛	— ⅜
Pine Point	7120	$37½	36½	36⅞	— ⅞
Place G	21960	385	370	380	
Placer	18017	$62½	61	61¼	—1½
Plysr 840	350	$24	24	24	— ½
Pominex	24900	214	188	214	+4
Ponder	1230	255	250	250	—5
Pop Shops	5400	200	195	195	
Powr Corp	13490	$17	16¼	16⅞	
Prado Exp	19300	155	135	155	+20
Precamb	42420	$5⅞	5⅝	5¾	+ ⅛
Pre Cable	1500	$18½	18¼	18½	
Preston	1710	$30¾	29⅝	30	— ½
Provigo	265	$30	30	30	
QMG	297900	450	380	450	+50
Qasar Pet	25225	$6⅝	6	6⅝	+ ⅛
Que Sturg	34923	465	430	460	
Ram	10850	$16¾	16⅜	16⅝	— ⅜
Ram wt	3000	$9	8½	9	+ ¼
Ranger	15190	$29⅜	28	29¼	+ ⅞
Rayrock	52150	360	340	355	—10
Redpath	675	$14¾	14¼	14¾	+ ¼
Redstone	54700	133	125	130	—2
Reed Pap A	700	$12	12	12	
R Sth A	6900	$8½	8½	8½	
Reichhold	1300	$14¼	14	14	— ¼
Reitman	100	$16¼	16¼	16¼	+ ¼
Reitman A	200	$15½	15½	15½	— ⅛
Res Servic	21445	$8⅞	8½	8¾	— ⅛
Revelstk	200	$9½	9½	9½	
Revnu Prp	18440	180	175	176	—3
Rileys D	1000	190	190	190	—5
Rio Algom	5035	$36	35½	35⅝	— ⅜
Riv Yarn	200	300	300	300	
R Little	z50	217	217	217	
Rolland	1700	$9¼	8¾	9¼	
Roman	927	$49	48½	48½	—1½
Ronyx Cor	1500	$5¼	5⅛	5¼	
Rothman	4980	$23¼	23	23	
Rothm A p	100	$80	80	80	+3
Rothm 2p	180	$14	14	14	
Royal Bnk	19956	$44⅞	44⅜	44½	— ½
Ry Trsco A	12876	$14⅛	13⅞	14	+ ⅛
Ruprtlnd	1700	430	425	425	—10
Russel A	5100	$12½	12¼	12¼	— ⅜
Russel 170	z50	$16¾	16¾	16¾	
St Fabn	129200	45	43	44	—1
Sceptre	99633	$13½	12¾	13¼	— ⅛
Sceptre w	24864	$6⅞	6	6¾	+ ⅛
Schneid p B	29450	$17	17	17	— ¾
Scintrex	14210	$7⅛	6¼	7	
Scot Lasal	3000	85	80	85	+10
Scot Paper	1450	$13⅞	13¾	13¾	— ⅛
Scot York	3900	$5⅞	5⅝	5⅞	
Scurry Rn	200	$86	84	84	+1¾
Seagram	17420	$53	51¾	53	+ ¼
Selkirk A	1300	$19½	19½	19½	
Shaw Pipe	1900	$19	19	19	
Shell Can	59328	$37	33¼	34⅛	— ¼
Sherritt	52060	$17⅝	17	17¼	
Sigma	250	$48	48	48	—1½
Silvana Mn	3950	$10	9½	9½	— ⅜
Silvmq	41000	59	55	58	
Silverwd A	1275	$12½	12⅛	12⅛	— ⅛
Silverwd B	z8	$11⅞	11⅞	11⅞	
Simco Eri	1500	345	345	345	+30
S Sears A	5656	$8	7⅞	7⅞	— ⅛
Sklar M	1600	250	240	250	+8
Skye Res	33350	$10¾	10⅛	10½	— ¼
Slater Stl	900	$16¾	16½	16½	— ¼
Sogepet	7800	138	134	137	+2
Southm	2620	$31	30½	30½	+ ¼
Spar Aero	4772	$10⅞	10⅝	10⅝	
Spar Aero p	850	$21	21	21	— ¼
Spooner	25900	134	128	133	+7
St Brodcst	408	$11¼	11¼	11¼	
Stand I A	500	$7¼	7¼	7¼	+ ½
Stelco A	23458	$29⅝	28¾	29½	+ ½
Steep R	1700	450	430	430	
Steinbg Inc	2225	$25	24½	24½	
Sterystm	1100	200	200	200	—25
Sud Cont	32900	155	146	148	+2
Sulpetro B	22225	$21¼	20⅜	20¾	— ½
Sulivan A	10650	385	360	360	—20
Sunbrst E	51800	75	65	65	—8
Suncor pr	1480	$28	28	28	+ ⅛
T to Z					
Talcorp A	100	$11¼	11¼	11¼	— ½
Tara	200	$14	14	14	
Teck Cor A	8235	$35¼	34¼	34½	— ½
Teck Cor B	24629	$34¾	33	33	—1
Tel Metr B	675	$22	21½	22	
Tex Can	8400	$79½	77¾	78	—1
Txsglf	4430	$54⅝	54	54	— ¼
Thom L	4500	90	75	75	—15
Thom N A	23600	$14½	14	14½	+ ½
Thom N pr	300	$40	40	40	
Tombill	3600	150	145	150	
Toromont	185	350	350	350	—10
Tor Dm Bk	20344	$27	26¾	26¾	— ¼
TD Rlty p	6000	$22⅜	22⅜	22⅜	
Tor Sun	2050	$14	13⅞	14	+ ⅝
Torstar B	1530	$23	22¾	22¾	— ¼
Total Pet	15275	$28⅜	27¾	28⅜	— ⅛
Total PA p	3115	$49	48½	49	
Totl Pet w	9450	$18¾	17¾	18⅝	— ⅛
Traders A	4561	$14⅞	14⅝	14⅝	— ¼
Traders 5 p	z30	$21¾	21¾	21¾	
Trader B p	500	$23	23	23	
Tr 10¼	300	$10¼	10¼	10¼	
Trade 7½ p	z15	$39¾	39¾	39¾	
Tr C Glass	z50	$8½	8½	8½	
Tr Can	175790	$9⅜	8⅞	9⅜	+ ¼
Trns Mt	13425	$13¼	12½	13¼	+ ¼
Trns Wst	62800	$5⅛	465	5	
TrCan PL	6066	$25⅝	25¼	25½	+ ⅛
TrCan B pr	180	$34	34	34	+ ¼
TrCan D p	100	$51	51	51	+ ¼
Trimac	4960	$19	18	18	—1
Trin Chib	28250	50	41	50	+2
Trinity Res	52225	$11⅝	10¼	11⅝	+1⅛
Trizec Crp	1379	$28½	28¼	28½	+ ¼
Turbo Cl A	9150	$21¼	20	20½	— ¼
Turbo Cl B	26050	$21	19¾	20⅜	— ⅜
Turbo 8¼	5500	$25¼	24⅝	24⅞	— ⅛
Turbo w	17550	$14¾	14	14½	
Ulster Pet	57396	490	475	480	
Ulster r	122422	39	35	38	—2
Ultramar	1400	$11¼	11	11	— ½
Unican S	300	395	395	395	—5
Unico A	450	350	350	350	+20
Unico B	300	350	340	340	—10
Un Carbid	163	$33½	33½	33½	— ½
UGas A	31325	$12⅜	12⅛	12¼	+ ⅛
Union Oil	11020	$41	40¼	40¼	—1
Un Asbstos	5308	$6¾	6½	6⅝	— ⅛
U Cdn Shar	5100	$17½	17	17	
U Canso	14650	$27¼	25¼	27	+ ½
Un Corp	13100	$25½	24¾	25½	+1¾
U Keno	3385	$43½	42	43½	— ½
Un Reef P	33825	107	98	105	+4
U Siscoe	9600	$14¼	13⅞	14¼	— ¼
Un Tire A	1400	245	240	245	
Un Tire 7p	300	260	260	260	+10
UWbn 6¼ p	z50	$32¾	32¾	32¾	
UW OG	55400	330	300	330	+30
VGM Trsco	512	$7¾	7¾	7¾	
VS Serv	400	$8¼	8¼	8¼	— ¼
Van Der	2900	$10	9¼	10	+ ½
Venpower	300	220	220	220	+10
Verstl Cor	2100	$24¼	24	24	+ ¼
Verstl Corp	1700	$14	13⅞	14	— ⅛
Verstl C w	5400	$8⅜	8¼	8¼	
Vestgron	28300	$19¼	18¾	19¼	+ ⅝
Villcentre	1900	$7¾	7½	7½	— ¼
Vulcan Ind	225	$10¾	10¾	10¾	+ ⅛
WCI Can	z4	$11¾	11¾	11¾	
Walrbord	1600	$5¼	5	5	— ¼
Wainoco O	z10	$41¼	41¼	41¼	
Wajax A	2580	$19	18	19	+ ¼
Walk GW	40409	$38¾	37½	38¾	+ ½
Wardair	4620	385	375	385	+10
Warn Can	1400	$8½	8¼	8½	
Wrintn	13000	150	146	149	—1
Weldwod	36700	$24⅝	24	24	—1
Wstburne	825	$33	32¾	33	— ½
Wcoast Pf	5150	$30½	30¼	30½	— ¼
Wcoast T	10450	$14⅜	14	14⅛	
Wcost 8½ p	700	$50½	50	50½	+ ¼
Wcoast w	11157	$5¼	495	5⅛	
West Mine	26940	$18½	17⅝	17¾	— ¾
Westfield	6500	410	400	410	—5
Westnhse	100	$38	38	38	—2
Westmill	700	90	90	90	—5
Weston	2584	$27⅜	26¾	27⅛	— ⅜
Wstn 4½ p	100	$58	58	58	
Whonok A	10461	$10	9½	10	+ ¼
Wilanour	2650	$6	5¾	5⅞	— ⅛
Wilco	183890	129	110	124	—6
Willroy	7185	$6	5½	5½	— ⅜
Win-Eld	9800	70	67	70	—5
Windfall	18386	103	100	102	+4
Wix Corp	300	$9	8¼	9	+ ¾
Woodr	218068	64	54	61	—4
Woodwd A	1900	$25	24⅝	24¾	
Wrlwid	400	$24¼	24¼	24¼	+ ¼
Wr Harg	450	$5	490	490	—35
Yk Bear	24832	$16	13⅜	15¼	+1⅞
York Cons	4500	63	60	61	—1
Y Lambton	5202	175	155	175	+20
Zellers A	2197	$11¼	11	11¼	
Trust Units					
BBC R un	1550	$14½	14½	14½	
BM-Rt un	5605	$9½	9¼	9⅜	+ ⅛
C Perm un	3600	$7⅛	7	7	— ⅜
C Realty u	2498	$6¾	6¼	6¼	— ⅜
TD Realty	625	$24½	24	24⅜	— ¼

Vancouver

Complete tabulation of Friday transactions. Quotations in cents unless marked $. Net change is from previous close of same lot type.

Stock	Sales	High	Low	Close	Net Ch'ge
Resource and Development					
Aaron	3200	540	500	525	+25
Abella	5200	159	145	159	+9
Action	21300	260	250	255	—5
Agassiz	12200	170	155	170	+10
Aleta	7500	145	140	145	+10
Altex	2000	160	155	155	—5
Am Flrit	22700	470	430	470	+40
Am Pyd	54430	365	310	355	+55
Amflo	8100	275	265	270	—10
Andex	22600	77	68	68	—10
Anglo Bo	65700	415	370	415	
Arcdia	11500	47	45	45	+3
Argo	5900	710	700	700	
Argyll	2400	285	280	285	
Arizona	4000	900	855	875	
Ascot	28000	290	280	285	+5
Avino	21950	365	340	355	+30
Azure	98710	150	125	150	+20
Banner	64900	340	315	330	+15
Barrier	20250	85	82	83	+3
Bath N	12300	195	180	195	
Bll Mly	500	67	67	67	
Blmorl	5450	$23	21½	23	+1¼
Benson	84000	75	70	73	+3
Betina	27700	134	118	130	+14
Bianca	14600	500	485	500	+5
Bison	1500	80	80	80	
Blk Dmd	5350	145	135	135	+8
Blkdme	200	300	300	300	—10
B Giant	9900	152	144	146	—4
Blu skv	25052	$8¾	8	8⅛	— ⅜
Brace	37666	90	86	90	+6
Brafor	3728	170	170	170	+5
Brican	3200	400	385	400	—25
Bucnr	7700	37	37	37	
Cdr Res	28466	128	119	124	+5
C T Exp	19750	190	186	190	+5
BX Dev	27400	$9¼	9	9¼	+ ¼
Caldnia	8000	485	465	485	+35
Camro	1000	47	47	47	+ ½
C Brnca	300	520	520	520	
Canalta	31200	110	105	106	+1
Carolin	1630	$25½	24⅞	25½	— ½
Casino	50900	95	85	92	+7
Castle	1765	600	540	600	+50
Charltn	85750	75	67	70	
Chariot	22400	310	290	300	—20
Cheyen	2393	400	390	400	+10
Cima	13625	230	200	200	—25
Citlec	25850	48	41	45	+5
Claymr	26200	66	60	65	
Cobre	26200	138	126	138	+4
Colby	104700	275	255	275	+25
Clonial	1900	465	460	460	—10
Comet	3000	77	77	77	—2
Cmwl	3000	65	64	65	+5
Con Am	11300	360	340	355	+15
Conbea	6500	50	50	50	+5
C Bound	3800	135	130	135	+5
C Cinola	41826	$16¼	13½	15¾	+2½
C Five St	1900	290	285	290	—10
C S Butte	8500	60	58	60	+2
C S Rdge	4500	150	135	150	+19
C Trn Col	4500	106	105	106	—4
ConSv	25913	890	850	850	—50
Cop Gnt	54300	300	250	290	+30
Cop Lak	25500	74	66	70	—5
Coralta	20125	575	512	530	—45
Corprte	4900	195	194	194	+4
Cosmos	22667	65	60	60	
Cream	17100	100	92	95	—3
Cree Lk	5900	500	460	490	+15
Cube	13000	120	110	112	—8
Dankoe	7136	530	510	510	—10
Dkhwk	9000	92	90	90	—3
David	26825	$10¼	10	10¼	
Davnpt	46140	73	67	69	
Dav Kys	7500	80	74	80	+1
Dlfbet	15100	540	500	515	—5
DPP	10000	175	150	155	
Dora	22000	200	185	195	+5
Dual res	69100	185	173	180	+5
Dungnn	14000	75	75	75	
Dusty M	25600	525	485	510	+35
Eagle R	39500	75	70	73	+3
Erly Brd	11700	37	31	36	—1
Enex	15600	116	110	110	—4
Entrpr	9000	180	150	165	+5
Equity si	1105	$36¾	36	36	— ⅝
Forum	20306	190	175	180	+5
Futurty	37500	65	60	62	—3
Galaxy	3040	44	44	44	—1
Galvstn	1500	400	390	400	
Gnl Egy	12800	150	143	145	
Geodm	3500	290	270	280	
Giant Ex	1000	34	30	30	—2
Gnt Reef	200	225	225	225	
Glamis	31700	300	260	260	—10
Global	27500	75	62	70	+9
Goldblt	3000	245	225	245	
GGate	28000	280	260	260	—5
Gowga	14200	87	80	85	—2
G N Pete	69500	96	90	92	—3
Grt Pac	4620	310	295	300	—10
Grnwd	3900	345	340	345	
Grndst	1228	150	135	150	—2
Grove	20400	300	280	300	+25
Hallmk	24500	140	125	140	+10
Hecate	7000	68	65	67	—2
Hercon	40850	500	460	490	—15
Hlnd Cr	15000	180	165	175	+5
Hghwd	37000	150	130	150	+23
Host	4000	161	160	161	+1
IceStn	10000	150	140	150	
Imp Met	1000	64	64	64	—2
Initial	25500	80	75	75	+1
Int Balfr	10600	425	380	400	+30
Itl Brmc	39220	72	65	68	
IShasta	7300	161	155	155	—5
I Stndrd	3450	120	112	120	
Intntwk	1000	25	25	25	
Invx Res	31600	275	245	245	—15
Iona Svr	15800	470	440	450	—20
Jet Star	8300	240	215	235	+10
Jubile	19167	90	83	88	+3
Kamad	47850	235	220	235	+10
Kndahr	4900	195	175	195	+25
Karin lk	20300	125	115	120	—5
Keith	88400	70	65	69	—1
Kelly	2200	190	185	186	—4
KentE	12000	85	80	84	
Klondx	3500	160	145	150	—10
Knobby	25000	225	200	225	+25
La Teko	51133	120	116	120	
Laco	7900	130	125	125	—5
Laredo	53550	215	200	210	+6
Liberty	13000	410	385	385	—35
Lincoln	10900	435	400	400	—35
Lion Mn	3200	340	325	330	—20
Logtng	4400	340	330	340	+10
Lorcan	12840	285	265	270	—5
Lornex	2420	$53	51	51	—3
MCP R	1000	65	65	65	
M M Prc	9500	68	60	68	+3
Maclan	2000	200	200	200	
Magnm	1500	74	74	74	
Makao	21500	60	57	59	
Mnchst	5000	65	65	65	—5
Mrbaco	2500	140	125	140	+15
Marge	6000	30	30	30	
Mark V	9000	160	150	150	—10
Mvrick	2900	625	600	615	+2
May rlh	28500	245	225	230	—11
Mconel	7700	60	51	55	+4
Mid Mtn	1000	95	95	95	+5
Mid Nrt	7000	70	70	70	+5
Molco	8500	625	600	600	+5
Mt Grnd	3250	$8¾	8¼	8¼	— ½
Mosqto	3275	495	485	490	+5
Mt Sickr	3000	63	55	55	—10
Mt Wash	22000	45	35	40	—5
Mtn Stat	1901	$12⅝	12½	12⅝	— ⅜
Mtneer	43500	65	57	60	+3
Mndee	1000	165	165	165	—15
Musto E	26500	230	210	210	
Mutual	46500	125	105	120	+10
Nesbitt	1600	150	149	149	+7
N Aston	2600	180	175	175	—5
N Cinch	4800	250	240	250	+10
Newcst	35542	170	160	165	—5
N Frontr	60725	650	625	630	—20
Newhk	9516	100	96	98	+5
N Minex	1100	350	340	340	—15
N Nadna	795	165	160	165	
N Privtr	12500	40	37	37	—1
N Scope	8600	200	185	195	+10
Ni Cal	14800	$16⅛	14¼	16⅛	+1⅜
Norco	200	290	290	290	—10
Norex	23000	80	78	80	+3
Nortek	6100	$6¾	6⅝	6¾	+ ⅛
Nthair	14050	550	530	535	—10
NA Rare	3500	38	38	38	+3
Nth Hart	42420	45	42	45	+2
Nth Sth	26900	450	405	450	+10
NRD Mn	29820	370	340	350	—20
Nu Engy	3775	$10½	10¼	10½	
Nuspar	28100	70	61	65	+4
O'Lori	56769	68	58	68	+10
Omni	1000	275	270	270	—10
Osec A	4900	190	182	182	—8
P Cassar	6300	180	175	180	+8
P cypres	34832	425	400	425	+25
P Foam	12660	120	115	120	+5
P Res	71600	42	32	39½	—2½
P Acher	59917	80	73	75	+1
P Arctic	19200	365	350	365	+15
Pthfndr	59500	60	58	58	—2
Pegsus	7950	862	837	855	+5
Perry R	2200	116	110	115	+5
Pine Bel	1500	49	49	49	
Piper	7300	$8¼	7½	8¼	+ ½
Placer	z50	$62	62	62	
Plains	26980	170	165	170	
Pondry	16875	95	80	88	—2
Prare pc	2200	475	460	475	+15
Princss	26200	69	63	65	
Prism	8000	575	565	570	+5
Pyx exp	10600	145	140	145	+5
QC Exp	10800	160	155	160	+7
Qunstk	2400	750	737	740	—10
Quintin	25500	515	490	500	
Quinstr	27600	190	170	185	+5
Rainier	16500	299	270	295	+10
Ramm	11200	150	145	145	
Reako	24000	83	79	80	+4
Redfrd	38400	167	155	165	+3
Regncy	11500	75	65	68	—2
Reeves	3000	35	35	35	—5
Rhodes	12000	225	211	225	+3
Rimrck	14000	55	49	55	+5
Rio Plat	93750	200	185	195	+5
Risby T	8300	100	100	100	
Riviera	6000	39	33	33	—6
Robert	17000	70	67	69	—1
Sabina	400	120	120	120	
St elias	5500	60	51	51	
S Jcinto	64600	46	42	42	—2
Saxton	2900	$9¼	8¾	9¼	
Scottie	37469	650	620	640	+30
Seafrth	45200	300	270	290	
Seadrft	39633	96	88	94	+8
Seatu	27700	174	149	161	+16
Seneca	2000	81	81	81	—4
Sheba	2000	39	39	39	—1
Shelter	20400	200	180	185	—10
Slvrdo	13681	285	275	275	—10
S Chief	14000	350	345	350	+5
S Christl	46000	49	45	47	+2
S Spring	16900	68	60	60	
S Stndrd	37500	175	165	165	—10
Svr Tusk	14600	115	110	113	+3
Slocan	22100	47	44	46	
Sovrgn	24600	185	170	183	+13
Stall Lak	4100	110	105	108	—2
Stampd	950	$7¾	7	7	
Stnd Skt	1147	105	105	105	
Suneva	12000	73	68	70	
Sunxco	12000	173	160	170	
Sunlite	1200	$18¼	18¼	18¼	+ ¼
Suzie	14800	165	140	145	—20
Table Mt	9100	75	70	74	+3
TX Res	18200	56	46	46	—9
Tcoma	12800	45	40	44	+4
Taseko	13000	85	80	83	+3
Taurus	12800	355	340	340	—20
Tay Rvr	1500	39	39	39	+1
Temagl	5600	800	760	800	+40
Terra	20345	$9¾	9½	9⅝	— ⅛
Thor Ex	3500	250	240	245	+5
Thnrwd	64149	140	120	135	—1
Tnta Hill	25200	175	155	169	+14
Tintina	13200	430	410	410	—15
Torngn	17900	235	205	219	—13
Trnsclt	20621	$7¼	6½	7¼	+ ¼
Tri Powr	2300	282	280	281	—14
Tri Star	500	435	435	435	+10
TRV Mn	13050	$34	32	34	+2
20th Cen	11000	485	460	480	—5
Tyee	74600	47	43	46	—2
UCbrge	6500	45	44	45	
U Fortne	2120	50	49	49	—1
U Herne	6350	$10½	10¼	10¼	
U Mcfie	12400	175	170	175	—5
U Rayor	9000	47	43	43	
U Wstld	58285	$11⅛	9¾	10⅛	— ⅜
Valley	787	$26	25½	26	+ ½
Vat Pete	7300	150	140	145	+5
Ventra	60600	185	165	184	+22
Veronx	21400	145	140	145	—5
Vestor	5250	120	109	109	—11
Wlcm N	3500	200	200	200	+20
W Adera	z125	38	38	38	
W Ring H	7500	375	350	350	—25
Wstfort	6700	$9	8¾	8¾	— ¼
Wgroth	11800	450	425	425	—25
Westly	12400	325	305	325	—20
Wstmnt	33400	$10	9½	9½	— ¼
Wharf	9200	495	460	460	—25
Wndmil	7000	110	108	110	+2
Ykn Rev	22200	120	110	120	+10
Ykn Gld	3000	123	120	120	
Zenith	1400	145	140	140	—9
Zenore	20000	70	65	68	+3
Zone	26300	215	201	201	—5
Warrants and Rights					
GLGr	z25334	240	210	220	
ALH w b	29100	26	24	25	
Argo w	10200	105	100	105	
Brace w	14000	54	43	54	+14
Chriot w	30400	85	75	80	—2
Cobre w	1500	44	44	44	+1
Colby wt	9500	56	53	56	+3
Dlt pet w	1000	39	39	39	
Grove w	z9400	1	1	1	
Hiwod w	17600	24	22	23	
Invx Wt	3000	100	95	100	
Krin lk w	15500	29	28	29	—1
Knoby w	6500	50	45	45	—1
Las w	3700	40	40	40	+2
Magn w	1200	8½	8½	8½	
Molco w	27300	79	70	75	+2
Mutua w	48400	40	32	37	+7
Nw cst w	6000	60	56	60	+10
Pgsus wt	2000	160	160	160	
Qur w	14800	33	31	33	+2
Svrdo w	1700	28	28	28	
Terra w	z7800	400	380	400	
Tcolt w	2500	250	210	240	+30
Vernx w	1000	20	20	20	—6
INDUSTRIALS					
Balco	1300	$7½	7¼	7¼	— ¼
BCRIC	96575	800	787	790	+2
Buckh	400	110	110	110	
Cdn Jvln	3000	170	170	170	+10
GN Land	2050	125	125	125	
Gregry	500	$5¼	5¼	5¼	— ¼
Gr Mtn	12355	80	75	80	+5
N Gestlt	12800	230	225	225	
Potter A	1000	145	145	145	+10
Potter B	z16	200	200	200	—30
Proflex	27300	29	25	29	+1
Renn In	3700	170	165	170	
Sartoga	100	$8½	8½	8½	
Seabrd	100	$10½	10½	10½	
Taro	3000	425	415	425	—5
Trns Am	z20	23	23	23	
W Redek	200	$5¾	5¾	5¾	
VANCOUVER CURB EXCHANGE					
Acacia	1000	60	60	60	
Adola	23000	65	50	50	—10
Alcum	3100	117	116	117	+2
Alina Int	1000	74	74	74	
All Star	1000	60	60	60	—3
Allwest	2000	330	330	330	—10
Amark x	3800	370	350	350	
Amca	38300	360	325	325	—25
Amigo	2000	40	40	40	—5
Amore	4200	130	117	120	—5
Arbor	1500	65	65	65	
Aries	1100	165	165	165	—10
Arizako	1000	35	35	35	—2
ARK	1200	150	150	150	
Armor	8500	175	170	170	+5
Arowhd	3850	40	35	35	—5
Ashcrft	18400	360	350	360	
Ashnla	1000	71	71	71	—8
Aurus	12000	29	29	29	
Avinch	750	60	60	60	
Avance	6000	80	75	76	+1
Ayerok	2000	170	170	170	
Banbry	9700	130	125	125	—3
Bnqwst	2000	45	45	45	
Barone	2300	400	385	400	+15
Beach	15000	72	68	70	
Beaver	5000	175	165	165	—10
Belmnt	50200	110	85	98	+8
Bencrp	2000	56	56	56	—9
BED	5700	125	121	125	+5
Bonevil	15000	45	35	45	+10
Brazos	2500	120	100	120	+20
Bronsn	12500	34	31	31	—1
Bur Gld	106500	71	54	70	+18
Cal Dyn	6300	175	160	160	—15
Calor	2500	110	110	110	—5
Cmron	9000	74	70	70	—5
Cmrico	30000	47	37	38	—2
Cannon	5000	135	125	126	—4
Canzna	8000	75	65	75	+6
Caravn	3500	55	55	55	+5
Cardro	2000	75	71	75	+1
Carmc	7000	35	33	35	+2
Crpnter	11100	205	185	200	+5
Cascda	2000	44	44	44	+3
Catalna	5100	350	335	335	—5
Cathdrl	500	80	80	80	
Cherke	3000	68	65	68	+1
Clytron	60500	170	150	165	+5
Clear	10700	240	220	235	
Cleaver	7000	24	22	22	—2
Cst Int	75200	155	140	155	+20
Cold Lk	2000	130	125	125	
C Reactr	600	53	53	53	—1
Cont Mrl	15500	300	225	300	+60
Cornwl	3000	285	280	280	
Crescnt	3400	235	225	230	—5
Cumo	275300	130	105	130	+15
Cusac	6120	585	550	580	+10
Cyclon	76950	105	90	90	—8
Datmr	3000	170	160	160	
Datatc	7000	20	19	19	—1
Decker	2000	270	260	270	+2
Dlt Rfny	1000	150	150	150	
Denar	3500	67	65	65	
Denvr	13200	165	150	165	+15
Diana	7000	44	43	44	+4
Donegl	1800	160	155	160	+10
Dorado	12000	65	60	61	+8
D eagle	6000	58	55	58	+3
Dune	5000	43	42	43	
Eagiet	6100	175	160	165	—5
Eaton	47633	170	150	165	+20
Edina	500	35	35	35	—4½
El Coco	3200	740	700	725	+25
Eldor	23600	135	126	130	
Electra	2000	100	100	100	+10
El paso	23337	125	110	120	+10
Erl Res	2345	50	50	50	
Exclibr	500	160	160	160	
Farrah	20340	485	450	470	—5
Fletwd	47800	320	290	320	+30
Futura	2000	171	171	171	
Gaslite	1100	250	250	250	+40
Gavex	11200	39	36	36	—3
Gillian	7300	132	120	132	+7
Gld Angl	48900	262	225	260	+40
Gold cup	30250	89	72	88	+18
GSR	52000	95	85	94	+8
Grangr	9000	41	40	40	
G Centrl	1500	69	69	69	—6
G World	50000	115	100	115	+15
Hat Crk	3000	130	130	130	
Hedley	2500	75	75	75	
Hmspr	3600	200	195	200	
Hesca	9900	465	430	430	—30
Hillside	16500	57	52	56	+4
Himac	12400	150	137	137	—13
Hoko	7100	115	110	110	—10
Intrlke	68000	55	52	53	
I Geogrh	1460	150	125	145	+30
Island M	5500	125	115	125	
Jalna	8500	140	135	135	—4
Jewel	2000	66	66	66	
Julia	12500	67	60	60	+4
Justen	3500	150	145	145	—5
Karma	6500	50	47	47	+3
Kenedy	31250	91	70	91	
Kenver	2000	42	40	40	—2
Kerry	3000	29	28	28	+2
Lkwood	1000	40	40	40	
Lansco	2000	85	85	85	
Lightng	3000	116	116	116	+4
Loredi	72500	60	55	60	+10
Luaarn	7000	50	49	49	+7
Lustre	1500	106	105	106	+1
Mcknze	21500	81	75	80	
Malabr	2000	62	60	60	—3
Maca	100	290	290	290	
March	17500	250	240	245	+5
Marco	10000	52	50	50	
Mrquis	18800	110	105	105	
Mecca	7000	50	49	49	—1
Meridn	71150	105	93	103	+6
Moly Mit	6700	90	90	90	—3
Mngrm	9400	365	320	365	+45
Morn Str	3500	100	80	85	
NCA Mrl	4580	135	120	130	—15
Neptne	12500	200	180	195	
N Congr	8800	73	72	73	—2
Nithex X	20000	47	42	44	—1
Nomad	38300	265	245	245	—10
Norges	15220	390	80	350	—25
Ntn engy	14600	157	149	155	+5
N Lights	113500	85	71	85	+15
N Hrzon	200	180	180	180	+10
Nugold	4400	185	155	155	—15
Oliver	464500	95	71	95	+24
Orell	9000	70	65	69	
Oriana	17500	37	34	37	+3
Paragn	8000	225	205	225	+15
Pawne	1500	125	125	125	+2
Pembk	2000	60	60	60	
Penn E	10600	230	225	225	—25
Pentag	2000	40	40	40	—8
Petrox	9600	113	110	110	
Philco	18800	85	77	77	—3
Phoenx	5000	72	65	67	—8
Pico	1500	140	135	140	+25
Poney	11000	59	53	59	+1
Psidn	10500	80	70	70	—5
Quinto	16306	150	135	145	+5
Rainbw	2500	80	77	77	+5
Rebel	23700	93	80	80	—5
Redfrn	900	90	90	90	
Redlnd	6400	175	163	163	—12
Reef	18800	535	505	520	—5
Regis	21500	30	28	28	—2
Richrk	10000	33	33	33	
Rvr Mtn	10000	56	45	55	+5
Ronrco	18900	300	290	295	
Ruskin	8800	102	90	90	—1
Sahqua	7800	85	80	80	—6
San Ant	17500	93	85	88	—3
San Rafl	3333	39	35	39	+4
Sands M	1400	425	400	400	+25
Sanilcl	3000	24	24	24	
Santa S	9740	715	700	705	+10
Sask wn	2500	120	120	120	+20
Scheer	5500	200	190	200	
Senator	1000	55	55	55	+5
Seymor	3000	130	120	130	
Shima	1000	95	95	95	+5
Sibola	90000	90	75	75	—10
Sienna	13300	105	95	105	+10
S Acorn	2000	150	150	150	
S Cloud	5000	70	66	70	
S Prncss	27850	315	265	300	+35
Spectm	19000	58	50	55	+5
Statesd	22500	140	130	140	+15
Sunrise	12000	54	52	52	—1
SS Icecr	1000	25	25	25	—5
Synrgy	3000	55	55	55	
Tagus	4900	190	185	185	
Tally	36400	80	69	74	
Tandm	53000	61	46	61	+15
Thnrblt	2000	115	110	115	
Tormx	2000	310	310	310	+30
Totem	2500	48	46	48	+3
Tracer	1000	165	165	165	+5
Trn Pac	7000	138	130	138	—1
Trident	12300	275	235	235	—25
Trio	4200	285	265	275	—10
Tungco	6000	72	70	72	
Tunkw	8000	140	130	136	—9
Uke res	2000	68	67	67	+2
U Gunn	3000	68	63	68	
Univex	18000	47	38	47	+11
Valdez	5200	34	31	31	—4
Val Dor	10550	185	175	180	
Velvet	5000	82	77	80	+1
Viscont	4500	170	155	160	
Warior	1700	380	380	380	—5
W Jay	4000	185	170	180	—15
W Trend	76750	280	240	275	+34
Wward	90640	460	425	455	+30
Wildcat	7500	150	145	148	+13
Wildwd	12000	165	160	160	—5
Windra	3500	75	70	75	+3
Wrldc	55900	299	250	250	—20
Ymoto	6450	250	235	245	+10
Zodiac	1500	175	175	175	
Warrants and Rights					
Bnbry w	1000	25	25	25	
Eaglet w	3000	60	60	60	
Himc w	5000	21	20	21	
NQT w	4000	260	258	260	—20
NUD w	1000	70	70	70	—10
Reef w	15000	200	190	200	+5
Sienna w	13500	3½	2	2½	+ ½
S Acrn w	12000	3	3	3	
Thdbt w	1200	12	12	12	+2
Tungo w	4000	10	10	10	
VAD w	18000	30	28	30	
Westn w	40000	150	130	140	+10
TOTAL VOLUME					9,401,944

MARKET REPORT

Closing quotations for Friday, Feb. 1, 1980

New York

NEW YORK (AP) — Oil issues rebounded from a brief siege of selling to lead a late rally in the stock market Friday.

The week went into the records as the second busiest in exchange history, with average daily volume of 54.56 million shares falling just short of the peak of 54.85 million two weeks before.

More than half the Dow Jones industrials' gain was accounted for by the three oils among its components — Exxon, up 2 to $62⅞; Standard Oil of California 1¾ to $64, and Texaco ¾ to $35¼.

Among Canadian issues on the NYSE, McIntyre Mines advanced 4½ to $79, Hudson Bay Mining 1½ to $31½, Dome Mines ⅞ to $62¼ and Alcan Aluminium ¾ to $61⅞.

CLOSING AVERAGES

	Open	High	Low	Close	Chg'e
30 Ind.	872.35	884.64	866.30	881.48	+5.63
20 Trn.	281.21	284.67	279.02	283.50	+1.90
15 Utl	109.74	110.99	109.30	110.32	+0.17
65 Stk	316.04	320.18	313.92	318.85	+1.81

Stocks Volume: Indus 4,057,900; Tran 845,600; Utils 519,100; 65 Stk 5,422,600. Total volume 46.61 million.

ACTIVE STOCKS

Stock	Sales	Close	Ch'ge
Rosario Res	1070700	74½	— ½
Howrd John	954700	23½	—1½
Mobil	720100	61	+2⅝
Texaco Inc	639700	35¼	+ ⅞
Chrysler	615000	10⅞	+ ¾
Amer T and T	543100	50⅝	+ ¼
Baxt Travnl	503700	42⅜	+ ⅝
Exxon	446300	63⅛	+2¼
Westgh El	424300	25⅞	— ⅜
Citicorp	402800	21¾	— ⅛
Norton Sim	377600	14½	+ ⅛
Am Home	372200	26¼	+ ⅜
IBM	361000	69¼	+ ⅝
K Mart	352300	21⅝	+ ¼
Searle GD	345900	22	+ ¼

QUOTATIONS

Stock	Close	Stock	Close
Alcan	61⅞	Inland St	32⅞
Alcoa	62⅝	IBM	69½
Ald Chem	55⅝	Int Harv	33
Al-Chlm	30	INCO	28⅞
Am Air	11	Int Paper	39⅛
Am Brnd	66	ITT	28⅜
Am Bcast	35⅜	Johns-Man	23¾
Am Can	34⅞	Kaiser Al	24⅜
Am El P	18½	Kennecott	40¼
Am Motor	9⅛	Kraftco	45
Am Tel T	50¾	LTV	12½
Ampex	20	Litton	55⅛
Asarco	50⅜	Lockheed	43½
Ashland	41	McD Doug	47½
Atl Rich	94¾	McLean	11¾
Avco	26½	Merck	67⅝
Avon	36	Mer Lyn	24⅛
Bell How	29⅛	Minn MM	49⅞
Bendix	52¾	Mo Pac	53¾
Beth St	23¾	Mobil	61
Boeing	67	Monsanto	55⅞
Boise Cas	37½	Motorola	59
Borden	23¾	NCR Corp	75⅛
Borg-W	35⅝	Natomas	40⅛
Bri My	34⅜	Newmont	51¾
Brunswk	14¼	Nort Sim	14½
Burl Ind	18	Nwest En	38⅛
Burl Nor	70	Owen Ill	25¼
Burroughs	—	Pac Gas	21¼
Caterpill	56⅜	Pan Am	5⅜
Col Bcast	51⅛	Pan El P	—
Celanese	48⅜	Peop G	48¼
Chase M	40¾	Pepsico	24⅝
Chessie	30⅛	Phil El	14⅜
Chrysler	10⅞	Phil Morr	35⅜
Cleve El	15⅝	Phil Pete	54⅞
Coca-Cola	34⅞	Pit Bowes	31½
Col-Palm	14	Polaroid	23
Comsat	40¾	Proc Gam	71¾
Con Frt	24	Pub Sv EG	17⅞
Con Nat G	45⅜	RCA	23
Cont-Data	60¼	Repub St	24⅛
Con Ed	22⅝	Revlon	42⅝
Cont Oil	53	Rockwell	61⅛
Crown Ck	27⅞	Scott Pap	18½
Crown Zell	48¼	Sea Cstle	34⅞
Delta Air	39½	Sears	17¼
Disney W	46⅜	Seatrain	7⅜
Digital E	73⅛	Shell	63⅞
Dow Chem	34⅝	Singer	9
du Pont	40⅞	Sony	7⅛
East Air	8⅞	So Cal E	23⅛
East Kod	48⅝	South Pac	43
El Paso	28	Sperry	57⅞
Exxon	62⅞	Stand Cal	63⅝
Fairchild	55¾	Sun Oil	80¼
Firestone	8⅞	Teledyne	145⅜
Ford	34⅛	Telex	4⅜
Gam Sko	33¼	Texaco	35¼
Gen Dyn	80⅜	Tex Gulf	47
Gen El	55⅞	TWC	15⅜
Gen Food	29⅛	Un Carb	43⅜
Gen Mot	54¾	Un Pac	78⅜
G Tel El	27⅞	Un Brd	13⅜
Gen Tire	18⅛	Un Oil	53⅜
Ga Pac	28½	UAL Inc	24⅛
Gillette	25¾	U S Steel	20⅛
Goodyear	13¾	West Air	10
Greyhound	16⅝	Westghse	25⅞
Gulf Oil	39	Weyerhsr	33¼
Hilton	35⅜	Wometco	20½
Homestake	61¼	Woolworth	24½
Honeywell	89⅜	Xerox	63½
Houston	29⅝	Zenith	10⅜

BOX SCORE

	Fri.	Thurs.
Issues traded	1867	1907
Advances	777	636
Declines	671	913
Unchanged	419	358

Money

The bank's purchase price of U.S. funds in this area Friday, according to the Royal Bank of Canada, was 1.1510 for cash, 1.1515 for travellers cheques and 1.1110 for coins. Their selling price was 1.1630 for cash and 1.1615 for cheques.

MONTREAL (CP) — The U.S. dollar in terms of Canadian funds closed Friday up 3-25 at $1.1587; Thursday's close was $1.1575. Pound sterling was up 73-100 at $2.6366. In New York, the Canadian dollar closed down 9-100 at $0.8630 and pound sterling up 2-5 at $2.2755.

Nominal selling price of other monies in Canadian funds: Australian dollar 1.2900; Austria schilling .0932; Bahamas dollar 1.1790; Barbados dollar .5850; Belgium cnv franc .040970; Bermuda dollar 1.1790; Brazil cruzeiro .0654; xBulgaria lev 1.3939; China renminbi .7890; xColombia peso .0231; xCzechoslovakia crown .2270; Denmark krone .2150; East Caribbean dollar .4380; France franc .2845; Germany mark .6650; Greece drachma .0310; Hong Kong dollar .2395; xHungarian forint .0331; India rupee .1505; Irish pound 2.4900; Italy lira .001440; Jamaica dollar .6590; Japan yen .004860; Kuwait dinar 4.3080; Mexico peso .0510; Netherland guilder .6050; N.Z. dollar 1.1480; Norway krone .2390; xPoland zloty .0389; Portugal escudo .0235; xRomania leu .2572; Saudi Arabia riyal .3490; Singapore dollar .5390; South Africa rand 1.4250; Spain peseta .01755; Sweden krona .2785; Switzerland franc .7135; Trin-Tob dollar .4885; xU.S.S.R. ruble 1.8149; Venezuela bolivar .2803. (x-Fixed monthly rate).

Gold

LONDON (AP) — Closing gold prices Friday in U.S. dollars a troy ounce: London, 683.50; Paris, 664.97; Frankfurt, 676.61; Zurich, 676.00; Hong Kong, 663.62.

Silver

Closing basic price of 1,000-ounce certificates in the Victoria area, according to the Scotiabank, $34.00 U.S. bid per troy ounce and $37.00 asked. Previous day same price.

MONEY TALK
WITH
GERRY CONNOR
TAX SAVING ANNUITIES
First City Trust Manager, Nick Melber, discusses an innovative new loan programme for income averaging annuities which substantially reduces the amount of cash required.
FOR MORE DETAILS CALL GERRY CONNOR 388-6411
CABLE 10 CABLEVISION VICTORIA
SAT., 1:00 P.M.
MON., 7:00 P.M.
THURS., 1:00 P.M.
2-1

DISTRESS SALES
16 Waterfront Condos in Sooke
2 Bedrooms, Fireplaces, approx. 800 sq. ft. $28,500 and $27,500.
There will be an
OPEN HOUSE held
SAT. from 1-4 p.m.
at Suite #220, 1987 KALTASIN ROAD, SOOKE
Please leave 2 weeks for court approval.
Exclusive with:
GLENN NICHOLLS 598-7689
HENDERSON REALTY LTD. 385-9741
2-1

OAK BAY
MARINA
RESTAURANT
FAMOUS FOR OCEAN FRESH SEAFOOD
CHOICE BROILED STEAKS
Fridays & Saturdays
Dance to the rhythm of
the Marina's own "Wave"
featuring Dave Keen
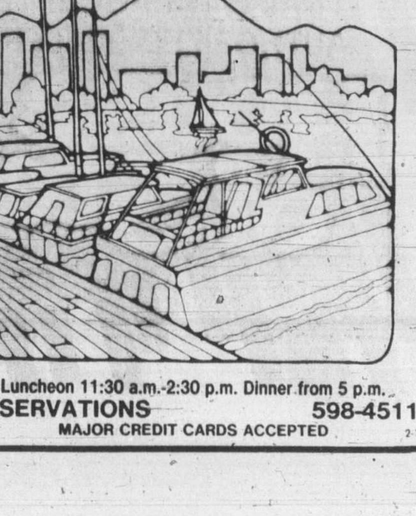
Luncheon 11:30 a.m.-2:30 p.m. Dinner from 5 p.m.
RESERVATIONS 598-4511
MAJOR CREDIT CARDS ACCEPTED
2-1

Options

Closing prices of all traded options. Sales unit is 100 shares. P denotes puts. (Trans-Canada options combine Montreal and Toronto exchange option trading):

Options	Vol	Int	Last	Close
Ab Prc Fb 17½	4	389	$5⅜	$23
Ab Prc Fb 20	47	1089	$3	$23
Ab Prc Fb 22½	9	470	100	$23
Ab Prc My 17½	6	238	$5½	$23
Ab Prc My 20	48	686	$3¼	$23
Ab Prc My 22½	72	1056	$2¼	$23
Ab Prc My 25	60	94	100	$23
Ab Prc Ag 17½	3	72	$6½	$23
Ab Prc Ag 20	3	337	$4	$23
Ab Prc Ag 22½	15	588	$2⅝	$23
Ab Prc Ag 25	73	85	150	$23
Alt GA Fb 22½	4	123	$4	$26⅝
Alt GA Fb 25	84	616	180	$26⅝
Alt GA Fb 27½	9	458	25	$26⅝
Alt GA My 20	4	65	$7⅛	$26⅝
Alt GA My 22½	1	86	$4⅞	$26⅝
Alt GA My 25	11	841	$3¼	$26⅝
Alt GA My 27½	20	642	175	$26⅝
Alt GA Ag 25	13	234	$4	$26⅝
Alt GA Ag 27½	6	182	$3	$26⅝
Alcan My 45	9	311	$4½	$71½
Alcan My 50	2	174	$22½	$71½
Alcan My 55	1	154	$16¼	$71½
Alcan My 55 p	13	48	125	$71½
Alcan My 60	1	250	$13	$71½
Alcan My 65	40	166	$9½	$71½
Alcan My 65 p	21	58	$4⅛	$71½
Alcan My 70	24	186	$6¾	$71½
Alcan My 70 p	6	29	$6½	$71½
Alcan Ag 60	10	160	$15½	$71½
Alcan Ag 60 p	5	60	$3¾	$71½
Alcan Ag 65	10	239	$12	$71½
Alcan Ag 70	2	81	$8⅞	$71½
Aqutin Mr 35	1	115	$10	$45⅜
Aqutin Mr 40	44	284	$6	$45⅜
Aqutin Mr 45	21	619	$3¼	$45⅜
Aqutin Mr 50	45	65	140	$45⅜
Aqutin Jn 45	7	209	$5½	$45⅜
Aqutin Jn 50	66	91	$3	$45⅜
Aqutin Sp 40	27	116	$10¼	$45⅜
Aqutin Sp 45	77	96	$7½	$45⅜
Asama Ap 15	18	11	$11½	$26¼
Asama Ap 20	48	589	$7¼	$26¼
Asama Ap 22½	7	453	$4¾	$26¼
Asama Ap 25	4	793	$3⅛	$26¼
Asama Ap 25 p	5	68	150	$26¼
Asama Ap 27½	43	668	$2⅛	$26¼
Asama Jy 20	3	108	$8¼	$26¼
Asama Jy 25	1	201	$4⅞	$26¼
Asama Jy 27½	14	262	$3⅜	$26¼
Asama Oc 25	8	26	$5½	$26¼
Asama Oc 27½	16	34	$4¼	$26¼
Asama Oc 30	1	5	$3	$26¼
Asama Oc 30 p	2	4	$4¾	$26¼
Bell Can Fb 20	10	197	30	$20
Bell Can My 17½	5	33	$2⅞	$20
Bell Can My 20	57	822	115	$20
Bell Can My 22½	37	1645	40	$20
Bell Can Ag 20	73	323	180	$20
Bell Can Ag 22½	37	601	70	$20
Brscn A Fb 25	1	1383	50	$24⅛
Brscn A My 20	2	324	$5	$24⅛
Brscn A My 22½	10	793	$2⅝	$24⅛
Brscn A My 25	13	458	160	$24⅛
Brscn A Ag 25	20	323	$2¼	$24⅛
Bk Mtl Fb 22½	3	64	$3⅞	$26¾
Bk Mtl Fb 25	17	544	155	$26¾
Bk Mtl My 22½	30	491	$4⅞	$26¾
Bk Mtl My 25	24	1298	$2⅞	$26¾
Bk Mtl My 27½	30	187	90	$26¾
Bk Mtl Ag 25	20	384	$3⅛	$26¾
Bk Mtl Ag 27½	33	283	130	$26¾
BP Can Ap 40	109	467	$3	$39
BP Can Ap 45	3	48	110	$39
BP Can Jy 35	11	33	$7¼	$39
BP Can Jy 40	8	91	$5	$39
BP Can Jy 45	1	29	$2¾	$39
BP Can Oc 40	2	36	$5⅞	$39
Bow Val Ap 40	97	496	$12	$51¾
Bow Val Ap 40 p	5	113	100	$51¾
Bow Val Ap 45	90	827	$9½	$51¾
Bow Val Ap 50	123	522	$7¼	$51¾
Bow Val Jy 40	8	69	$15½	$51¾
Bow Val Jy 50	4	126	$8½	$51¾
CBth A Ap 12½	2	190	$5⅝	$18

Options	Vol	Int	Last	Close
CBth A Ap 17½	10	58	140	$18
CBth A Jy 20	3	3	80	$18
CBth A Oc 17½	10	25	$2⅜	$18
C Gas Mr 27½	3	467	190	$28¼
C Gas Jn 27½	42	351	$3¼	$28¼
C Gas Jn 30	10	102	180	$28¼
C Gas Sp 25	12	251	$5½	$28¼
C Gas Sp 27½	25	59	$3⅞	$28¼
C Gas Sp 30	1	56	$2½	$28¼
CP Ltd Fb 40	13	390	$4¾	$44¾
CP Ltd My 32½	5	44	$12½	$44¾
CP Ltd My 40	10	555	$5½	$44¾
CP Ltd My 45	89	315	$2⅝	$44¾
CP Ltd My 45 p	11	37	$3½	$44¾
CP Ltd Ag 40	2	172	$6¼	$44¾
CP Ltd Ag 45	1	80	$3¾	$44¾
CP Ltd Ag 45 p	2	10	$4	$44¾
CP Inv My 35	1	98	$9¼	$44½
CP Inv My 45	25	306	$3	$44½
CP Inv Ag 32½	2	18	$13½	$44½
CP Inv Ag 40	5	252	$7½	$44½
CP Inv Ag 45	25	197	$4¼	$44½
C Ti A Ap 27½	2	12	$3	$29½
C Ti A Ap 30	65	207	125	$29½
C Ti A Jy 25	2	10	$5¾	$29½
Denis Ap 30	3	133	$9½	$39¾
Denis Ap 35 p	5	56	150	$39¾
Denis Ap 40	27	172	$3	$39¾
Denis Jy 35	1	30	$7¼	$39¾
Denis Jy 40	2	59	$5	$39¾
Denis Oc 45	5	13	$4	$39¾
Dom M Ap 60	9	65	$14½	$71½
Dom M Ap 65	4	37	$10¼	$71½
Dom M Ap 70	8	109	$7½	$71½
Dom M Jy 65	1	12	$14	$71½
Dom M Jy 70	3	32	$12	$71½
Dom M Oc 75	3	3	$11	$71½
D Pete Ap 40 p	1	174	20	$64¼
D Pete Ap 45	1	360	$17¼	$64¼
D Pete Ap 45 p	5	183	50	$64¼
D Pete Ap 50	15	1239	$15½	$64¼
D Pete Ap 55	21	1728	$11	$64¼
D Pete Ap 55 p	19	354	185	$64¼
D Pete Ap 60	134	1074	$8	$64¼
D Pete Ap 60 p	37	208	$3	$64¼
D Pete Ap 65	250	741	$5	$64¼
D Pete Ap 65 p	19	57	$5	$64¼
D Pete Jy 40	8	182	$26	$64¼
D Pete Jy 45	9	397	$21¾	$64¼
D Pete Jy 45 p	2	146	85	$64¼
D Pete Jy 50	12	503	$18	$64¼
D Pete Jy 55	58	978	$14⅜	$64¼
D Pete Jy 60	36	614	$11¾	$64¼
D Pete Jy 60 p	12	61	$4½	$64¼
D Pete Jy 65	47	593	$8⅜	$64¼
D Pete Jy 65 p	1	30	$6⅝	$64¼
D Pete Oc 55	35	178	$16	$64¼
D Pete Oc 55 p	22	41	$3¼	$64¼
D Pete Oc 60	50	186	$12¾	$64¼
D Pete Oc 65	58	228	$11	$64¼
D Pete Oc 65 p	1	6	$7⅛	$64¼
DTex Mr 12½	10	42	$3½	$16
DTex Mr 15	5	532	125	$16
DTex Jn 15	12	75	$2	$16
DTex Jn 17½	5	15	60	$16
Gulf C Fb 80	1	55	$48	130
Gulf C Fb 90	10	93	$39	130
Gulf C Fb 95 p	1	146	10	130
Gulf C Fb100	19	528	$29	130
Gulf C Fb110	99	888	$20	130
Gulf C Fb110 p	32	343	20	130
Gulf C Fb120	296	662	$11½	130
Gulf C Fb120 p	64	275	150	130
Gulf C My 95	1	56	$35½	130
Gulf C My100 p	3	81	$2¼	130
Gulf C My110	26	377	$23½	130
Gulf C My110 p	10	90	$4	130
Gulf C My120	21	463	$17	130
Gulf C My130	141	298	$11½	130
Gulf C Ag110	2	202	$29½	130
Gulf C Ag120	43	134	$24	130
Gulf C Ag130	13	39	$16½	130
Gulf C Ag130 p	7	8	$12½	130
Gnstar Ap 27½	16	123	170	$27¾
Gnstar Jy 30	1	19	145	$27¾
HB Mn Mr 30	3	12	$5¼	$35⅜
HB Mn Mr 32½	2	41	$3	$35⅜
HB Mn Mr 35	12	52	185	$35⅜
HB Mn Jn 35	10	32	$3½	$35⅜
HB Mn Sp 30	5	27	$8	$35⅜
HB Mn Sp 40	4	13	$2⅞	$35⅜

Options	Vol	Int	Last	Close
Husky Ap 75	5	144	$11	$83
Husky Ap 80	10	274	$7⅞	$83
Husky Ap 85	11	79	$5	$83
IAC Mr 10	1	39	175	$11⅜
IAC Jn 12½	11	329	85	$11⅜
IAC Jn 17½	1	5	10	$11⅜
IOil A Fb 32½	1	32	$15	$47⅜
IOil A Fb 35	3	293	$12¼	$47⅜
IOil A Fb 40	51	1012	$7¼	$47⅜
IOil A Fb 45	298	2417	$2⅜	$47⅜
IOil A Fb 45 p	10	163	100	$47⅜
IOil A Fb 50	42	231	75	$47⅜
IOil A My 35	10	234	$13⅞	$47⅜
IOil A My 35 p	1	37	50	$47⅜
IOil A My 40	7	614	$9	$47⅜
IOil A My 45	89	1123	$5⅝	$47⅜
IOil A My 45 p	1	43	$3	$47⅜
IOil A My 50	134	708	$3	$47⅜
IOil A My 50 p	8	19	$5	$47⅜
IOil A Ag 40	12	290	$11¼	$47⅜
IOil A Ag 45	49	348	$7⅛	$47⅜
IOil A Ag 50	33	252	$5	$47⅜
I Pipe Fb 17½	2	148	140	$19
I Pipe My 20	1	236	50	$19
I Pipe Ag 17½	10	129	$2½	$19
I Pipe Ag 20	15	95	115	$19
Kaiser Ap 30	1	123	$5¾	$33½
Kaiser Ap 32½	27	218	$3⅞	$33½
Kaiser Ap 35	75	531	$2⅞	$33½
Kaiser Jy 30	20	41	$6¾	$33½
Kaiser Jy 35	4	63	$4⅜	$33½
Kaiser Oc 30	1	5	$8½	$33½
Kaiser Oc 35	3	13	$5¾	$33½
Labat A Ap 25	15	833	170	$24¼
Labat A Ap 27½	11	272	65	$24¼
Labat A Jy 25	16	99	$2	$24¼
MB Ltd Fb 25	10	292	$4¾	$29⅞
MB Ltd Fb 27½	15	558	$2½	$29⅞
MB Ltd Fb 30	12	326	65	$29⅞
MB Ltd My 22½	30	154	$8	$29⅞
MB Ltd My 25	28	277	$5¼	$29⅞
MB Ltd My 27½	34	554	$3⅜	$29⅞
MB Ltd My 30	39	421	185	$29⅞
MB Ltd Ag 27½	23	136	$4¼	$29⅞
MB Ltd Ag 30	2	119	$2⅞	$29⅞
Moore My 40	5	149	160	$37⅞
Moore Ag 40	11	172	$3¼	$37⅞
Inco Fb 20	5	76	$13⅛	$33⅛
Inco Fb 22½	2	363	$10	$33⅛
Inco Fb 25	7	543	$7⅝	$33⅛
Inco Fb 27½	13	712	$5¼	$33⅛
Inco My 20	2	160	$13	$33⅛
Inco My 22½	10	413	$10½	$33⅛
Inco My 25	43	1505	$8½	$33⅛
Inco My 27½	21	744	$6¾	$33⅛
Inco My 30	65	1400	$5	$33⅛
Inco My 30 p	17	309	175	$33⅛
Inco My 32½	58	910	$3¾	$33⅛
Inco My 32½ p	10	78	$3	$33⅛
Inco My 35	111	1526	$2½	$33⅛
Inco Ag 20	2	68	$13¾	$33⅛
Inco Ag 22½	2	179	$11¼	$33⅛
Inco Ag 25	4	331	$9	$33⅛
Inco Ag 27½	2	223	$7¼	$33⅛
Inco Ag 32½	26	243	$4¾	$33⅛
Inco Ag 35	77	606	$4	$33⅛
Nat Bk My 12½	14	111	90	$12½
Nat Bk My 15	1	153	25	$12½
Nat Bk My 17½	3	8	1	$12½
Norcn Fb 27½ p	1	61	10	$36⅝
Norcn Fb 30	6	140	$5⅞	$36⅝
Norcn Fb 32½	16	246	$4	$36⅝
Norcn Fb 32½ p	2	66	75	$36⅝
Norcn Fb 35	35	275	165	$36⅝
Norcn Fb 35 p	10	61	75	$36⅝
Norcn My 20	10	254	$16¼	$36⅝
Norcn My 25	2	78	$12½	$36⅝
Norcn My 27½	1	252	$9¼	$36⅝
Norcn My 30	4	712	$7	$36⅝
Norcn My 32½	23	817	$5⅛	$36⅝
Norcn My 35	38	907	$3¾	$36⅝
Norcn My 35 p	20	132	$2	$36⅝
Norcn My 40	104	476	150	$36⅝
Norcn My 40 p	6	18	$4¾	$36⅝
Norcn Ag 27½	2	6	$10	$36⅝
Norcn Ag 30	11	112	$8	$36⅝
Norcn Ag 32½	57	204	$6½	$36⅝
Norcn Ag 35	10	348	$4¾	$36⅝
Norcn Ag 40	31	145	$2½	$36⅝
Norcn Ag 40 p	55	57	$5½	$36⅝
Noran Fb 20	2	964	$6⅜	$26½

Options	Vol	Int	Last	Close
Noran Fb 22½	2	425	$4	$26½
Noran My 16⅜	1	104	$9⅞	$26½
Noran My 18⅜	20	153	$8⅜	$26½
Noran My 20	14	823	$7¼	$26½
Noran My 22½	86	1461	$5	$26½
Noran My 25	33	2678	$3½	$26½
Noran My 25 p	32	102	160	$26½
Noran My 27½	23	736	$2½	$26½
Noran My 27½ p	5	13	$3	$26½
Noran Ag 17½	1	134	$9⅞	$26½
Noran Ag 20	5	307	$8¼	$26½
Noran Ag 25	10	625	$4⅝	$26½
Noran Ag 27½	5	240	$3¾	$26½
Nor Tel Ap 40	1	7	$8	$47⅝
Nor Tel Ap 45	8	45	$5⅛	$47⅝
Nor Tel Jy 55	4	84	$2¼	$47⅝
Powr C My 17½	1	88	130	$16⅞
Powr C Ag 15	5	120	$3¼	$16⅞
Powr C Ag 17½	19	26	185	$16⅞
Rang Ap 25	5	243	$5	$29¼
Rang Ap 27½	8	298	$3⅞	$29¼
Rang Ap 27½ p	5	23	$2⅛	$29¼
Rang Jy 25 p	1	5	150	$29¼
Rang Jy 27½ p	2	4	$2¾	$29¼
Rang Jy 30	14	77	$4	$29¼
Rang Jy 32½	10	30	$3	$29¼
Rang Oc 30	2	24	$5¼	$29¼
Roy Bk Ap 40	5	99	$5½	$44½
Roy Bk Ap 45	2	154	150	$44½
Roy Bk Jy 45	3	39	$2	$44½
Roy Bk Oc 45	11	30	$3⅜	$44½
Shell C Fb 27½	2	229	$6	$34⅛
Shell C Fb 30	10	408	$4	$34⅛
Shell C Fb 32½	29	629	$2⅛	$34⅛
Shell C Fb 35	72	1187	75	$34⅛
Shell C Fb 40	10	335	15	$34⅛
Shell C My 25	5	243	$9¼	$34⅛
Shell C My 27½	85	254	$7⅞	$34⅛
Shell C My 30	22	547	$6⅛	$34⅛
Shell C My 32½	64	567	$4¾	$34⅛
Shell C My 32½ p	3	43	$2	$34⅛
Shell C My 35	92	1330	$3⅜	$34⅛
Shell C My 35 p	2	24	$3½	$34⅛
Shell C My 40	47	375	180	$34⅛
Shell C Ag 30	50	186	$7½	$34⅛
Shell C Ag 32½	5	196	$6½	$34⅛
Shell C Ag 35	10	246	$4¾	$34⅛
Shell C Ag 40	13	190	$3¼	$34⅛
Stlco A Fb 27½	1	388	$2	$29½
Stlco A Fb 30	10	951	35	$29½
Stlco A My 25	15	231	$5	$29½
Stlco A My 27½	8	407	$3	$29½
Stlco A My 30	115	1126	160	$29½
Stlco A Ag 22½	5	57	$7½	$29½
Stlco A Ag 30	7	322	$2¼	$29½
T-D Bk Sp 27½	1	1	$2¼	$26¾
Total P Ap 25	3	429	$4⅝	$28½
Total P Ap 25 p	10	79	100	$28½
Total P Ap 27½	43	1239	$3	$28½
Total P Ap 30	38	2223	$2¼	$28½
Total P Ap 32½	325	838	120	$28½
Total P Jy 27½	5	295	$5⅛	$28½
Total P Jy 30	7	491	$4	$28½
Total P Jy 32½	25	266	$3	$28½
Total P Oc 27½	3	51	$6½	$28½
Total P Oc 30	3	149	$4¾	$28½
Total P Oc 30 p	2	2	$4½	$28½
TrC PL Fb 22½	5	244	$3¼	$25½
TrC PL Fb 25	5	853	105	$25½
TrC PL My 25	25	415	$2½	$25½
TrC PL Ag 25	5	48	$3½	$25½
Segrm Ap 50	3	178	$5	$53
Segrm Jy 50	1	52	$7	$53
Wcoast Mr 15	11	2629	45	$14⅛
Wcoast Mr 17½	30	1451	10	$14⅛
Wcoast Jn 15	30	1019	95	$14⅛
Wcoast Jn 17½	1	410	35	$14⅛
Wcoast Sp 15	1	544	130	$14⅛

Montreal

CLOSING AVERAGES

	IND	UT	BA	CO	PA
Chge	−0.36	−1.78	−1.97	−0.86	−2.22
Fri.	371.26	259.47	328.97	343.85	202.65
Pr clo	371.62	261.25	330.94	344.71	204.87
Wk ago	346.56	255.22	325.66	325.94	184.68
Mt ago	324.59	242.87	304.32	305.90	161.43
80 hi	374.75	264.59	333.91	347.14	205.74
80 lo	321.58	241.88	298.12	303.63	161.23

Volume 2,725,348

Grain

WINNIPEG

(Quotations in tonnes.)

	Open	High	Low	Close	Thurs.
Flax					
May	338.00	340.90	335.00	339.60	337.60
Jly	339.00	341.50	336.10	340.70	338.70
Oct	342.00	344.40	339.00	342.00	341.00
Rapeseed					
Mar	314.50	314.60	313.10	314.00	314.50
Jun	324.50	325.10	323.10	324.10	324.50
Spt	333.00	333.10	332.30	332.30	332.50
Barley					
Mar	115.20	115.20	114.80	115.00	115.20
May	116.20	116.30	116.10	116.30	116.50
Jly	115.20	115.20	115.00	115.20	115.00
Oats					
Mar	113.70	113.80	113.60	113.80	113.50
May	113.50	113.60	113.30	113.30	113.50
Jly	—	—	—	111.20	111.20
Feed wheat					
Mar	139.00	139.00	138.50	138.50	138.60
May	138.00	138.00	137.50	137.50	137.60
Jly	135.50	135.50	135.00	135.00	135.20
Rye					
May	183.00	183.50	182.30	183.10	183.00
Jly	—	—	—	173.40	173.20
Oct	—	—	—	168.00	166.00

CHICAGO

(Quotations in bushels.)

	Open	High	Low	Close	Ch'ge
Wheat					
Mar	4.71	4.74	4.64	4.72¾	+.05
May	4.76	4.81	4.70	4.78½	+.05
Jul	4.77	4.82½	4.72	4.81¾	+.07¾
Corn					
Mar	2.76	2.77½	2.74¾	2.76¾	+.02
May	2.89	2.90	2.87½	2.89¼	+.02
Jul	2.97½	2.98¾	2.96¼	2.98¼	+.01½
Oats					
Mar	1.48	1.48¼	1.46½	1.47½	+.01
May	1.55½	1.56½	1.55¼	1.56	+.01¼
Jul	1.63¾	1.64½	1.63¼	1.64	+.01¼
Soybeans					
Mar	6.76	6.76	6.68	6.68½	—.04½
May	6.96	6.97	6.90	6.90½	—.05
Jul	7.17½	7.17½	7.10¾	7.12¼	—.04½
Soybean oil					
Mar		24.45	24.05	24.14	— .03
May		25.15	24.53	24.60	— .03
Soybean meal					
Mar		186.50	184.70	184.80	— .80
May		192.00	189.80	190.10	— .20

Commodities

	Open	High	Low	Close	Ch'ge
Silver, New York (per 100 oz.)					
Feb	3440.0	3440.0m	3440.0	3415.0	— 45.0
Mar	3525.0	3540.0	3475.0	3475.0	—100.0
Apr	—	—	—	3500.0	—100.0
Copper, New York (per 100 lbs.)					
Feb	130.00	130.20	128.20	129.70	+ 0.95
Mar	130.50	133.30	128.50	131.30	+ 0.80
May	130.80	134.50	129.80	132.70	+ 1.10
Lumber, Chicago (per 1,000 bf.)					
Mar	229.70	232.80	227.60	229.40	— .30
May	234.30	235.30	231.10	232.00	—2.10
Jul	234.20	236.00	233.00	233.30	— .20
Plywood, Chicago (per 1,000 sq. ft.)					
Mar	196.80	198.80	193.10	194.80	—1.70
May	201.00	202.80	196.00	198.40	—2.30
Jul	204.30	205.80	200.20	202.50	—1.20
Live cattle, Chicago (per 100 lbs.)					
Feb	65.35	65.70	65.02	65.47	— .13
Apr	68.75	69.50	68.65	69.45	+ .15
Jun	71.80	72.35	71.35	72.30	+ .50
Live hogs, Chicago (per 100 lbs.)					
Feb	39.50	39.60	38.85	38.87	— .70
Apr	38.90	39.17	38.05	38.15	— .80
Jun	42.85	43.00	42.05	42.15	— .95
Porkbellies, Chicago (per 100 lbs.)					
Feb	39.60	40.20	38.67	39.22	—1.28
Mar	40.70	41.20	39.30	39.75	—1.45
May	42.90	43.10	41.50	41.90	—1.15
Gold, Chicago (per oz.)					
Feb	680.00	690.00	662.00	675.00	—10.00
Mar	685.50	703.00	674.00	690.00	—3.00
Jun	720.00	736.00	707.00	722.00	—6.50

Gold, Winnipeg (per oz.)

	Open	High	Low	Close	Thurs.
Ap	701.00	701.50b	699.00a	734.50a	705.00b
Jl	—	—	—	767.00b	738.00b
Oc	—	—	—	799.90a	777.00b

Alberta

Stock	Sales	High	Low	Close	Ch'ge
Acroll	7772	220	215	215	
Amalta	2700	130	130	130	
Amer Chr	11600	325	300	325	+25
Aquarius	2150	360	350	350	
Ashlu	6500	290	285	290	+50
Baretta	7140	300	290	300	
Barons	55400	175	165	167	—3
Bearct Ex	28900	$7	6½	7	+50
Bearcat wt	7280	250	210	230	+20
Bonn	2600	250	235	235	+10
Cairns	6800	$11½	11	11½	+1¼
Cal West	4300	48	47	48	—1
Camel	8700	$6⅞	6¾	6¾	—25
Cdn Aran	1075	142	142	142	—8
Cdn Pionr	2000	400	400	400	
Cdn Bashw	3200	$6	5⅞	5⅞	—12½
Cavalier	813	$5	4½	5	+20
Cimaron	30310	$5⅝	480	480	—70
Cinnabr Pk	4000	85	80	85	+7
Clarepne	4000	75	75	75	+13
Clearprt	3025	295	290	295	+5
Concept	15625	$6⅞	6⅝	6⅞	
Cultus	63150	80	74	74	—4
Dixie	5200	49	45	45	
Duke	17700	85	75	85	
Flag	16018	280	255	255	—25
Flin Flon	5450	245	215	215	—30
Ft Normn	1800	$5⅛	490	490	—22
Gascme	4950	490	480	490	+10
Gld Lake	62520	425	400	410	+25
Gulch	3150	300	300	300	
Jagor	500	90	90	90	—10
Jupiter	7000	$6	5½	5¾	+75
Killicuan	2500	400	390	400	+5
Lariat	1000	172	155	155	—15
Lcm Res	12950	255	249	255	
Lk Res.	3200	280	266	266	—14
Lobell	1000	81	81	81	+1
Loil	3400	150	140	145	—5
Madison	3000	68	65	65	
Major	5200	210	205	210	—5
Mid East	2500	43	40	40	—1
Missi	900	175	175	175	—25
Mt Jamie	7200	275	260	275	+20
Multiple	6200	195	180	195	+15
Nello	2000	215	215	215	
Northind	100	$13⅞	13⅞	13⅞	— ⅛
New Dom	800	$9	8½	9	
New 44	400	$8½	8½	8½	
New Gatwy	1900	360	355	360	
Nw Port	9200	195	180	195	+15
Nw Port wt	2500	100	90	100	+5
Nw Pass	6550	100	100	100	
Nimrod	5000	120	115	115	+2
Nor Cont	2500	53	50	53	+3
Norminco	1000	180	175	175	
Norstar	6700	$7⅝	7⅛	7⅛	—50
Omega	41120	$8⅝	8½	8½	—25
Onyx	2400	$6	5⅞	6	
Orbit	2500	$7	6¾	7	
Orbit wt	200	275	275	275	
Paramnt	4350	$9⅛	9	9	—50
Penstar	14320	142	130	139	—1
Parkind	200	210	210	210	+5
Petromn	6000	50	50	50	—7
Pegerne	7650	$5⅝	5½	5⅝	— ⅛
Poco	7620	355	340	340	—10
QCT TV	700	$9	9	9	
Radial	7000	45	45	45	+1
Ranchmn	4236	$10	9⅞	10	
Renabie	5800	480	470	480	—10
Rio Alto	5800	330	320	325	
Saco	1000	105	105	105	+5
Surf	9000	75	75	75	
Savanna	1700	140	130	130	—20
Seagull	7560	425	410	420	
Sparrow	69464	300	255	300	+35
Strand	20650	$5½	5⅛	5¼	+30
Strom	22500	485	475	475	—15
Sundance	34500	180	170	180	+8
Tiber	7750	415	390	395	—5
Tika	30240	175	155	160	+5
Troy	6508	$11⅞	11	11⅞	+ ⅝
Twin Rich	4250	$6½	6¼	6¼	— ¼
Twn Rch wt	5900	300	300	300	—25
Turn Val	3050	40	40	40	+10
Univ Ex	42500	325	310	325	+5
Wndjamr	11500	320	275	300	+50
Xrg	500	$6¼	6¼	6¼	
Yvanex	1550	475	450	475	+25
Zepher	2800	$6⅜	6¼	6¼	— ⅛

Mutual funds

TORONTO (CP)—Recent prices of investment funds supplied by The Investment Funds Institute of Canada Friday. They are the net asset value per share or unit (NAVPS) last circulated by the fund in accordance with its pricing practice as contained in the prospectus of the fund. n—no sales charge, x — U.S. Fund, y — delayed NAVPS, xd—ex-dividend.

Institute Members

AGF Group
Amer Grwth 7.51
yCdn Gs Egy 8.91
Cdn Sec Gth 9.80
Cdn Trusteed 4.06
Corp Invest 7.59
Corp Inv Stk 11.41
yGwth Equit 19.37
Japan 13.23
nMMF 13.32p 10.00
Option Equity 4.72
Special 8.62
Bolton Tremblay
Cda Cumul 10.97
Income Fund 9.66
Internatnl 10.04
Pld Resourcs 10.70
Taurus 13.08
Calvin Bullock Gr
Acrofund 2.30
yBanner Fnd 5.07
CIF 6.11
CIF Income 9.98
Central Group
yCam Grwth 7.62
yCompound 7.45
yDividend 8.15
yFund 4000 5.28
yIntl Engy 3.02
yIntl Grwth 5.17
yIntl Income 3.84
yNat Res Gth 5.84
yNorthn Egy 5.75
yRevenue Gth 4.23
yUnivest 6.63
CSA Mgmt Gr
Goldfund 13.77
Goldtrust 5.88
Confed Group
Dolphin Eqty 6.57
yDolphin Mtg 4.88
Cundill Group
ySecurity 9.51
yValue 8.45
Dynamic Group
ynDyn Amer 5.18
ynDyn Fund 15.19
ynDyn Incom 5.54
Eaton-Bay Group
Commwth 20.07
Dividend 5.23
Growth 16.27
Income 3.72
Internatnl 13.90
Leverage 6.96
Venture 6.83
Viking 8.35
Guaranty Trust
ynInvEquity 11.38
ynInv Income 3.96
ynMortgage 9.68
Guardian Group
Enterprise 1.47
GIS Income 5.23
yGwth Fnd 19.63
North Amer 7.53
Mutual Acu 6.75
xdSec Incom 9.47
World Equit 5.97

Investors Group
yBond 4.44
yDividend 8.28
yGrowth 16.76
yInternatnl 8.99
yJapan 9.29
yMortgage 4.66
yMutual 7.42
yProvidt Stk 8.78
yRetiremnt 10.38
ynJones Hwrd 4.37
Principal Gr
yCollective 12.01
yGrowth 7.12
yVenture 6.65
yBond 2.77
Prudential Gr
Growth 9.50
Income 4.69
ySask Dev Fd 4.70
Scotiafund Gr
Scotiafund 1.55
Scotiafd Mtg .94
Templeton Gth 8.11
United Bond Share
RoyFund 12.17
RoyFnd Inc 4.83
Universal Group
Equity 15.56
Income 4.15
Internatnl 5.42
Resource 8.30
Non-Members
ynAltamira Fd 6.19
Assoc Inv 9.00
yBeaubran 6.43
Canagex Gr
yBond 8.40
Fund 14.64
yMortgage 9.60
yCapital Gth 5.56
xChase 7.93
ynComCp Mtg 9.87
Desjardins Gr
yActions 11.59
yHypotheq 4.13
yInternatnl 10.20
yObligatns 4.59
Quebec 5.86
nySpec 9.09
Dixon Krog Gr
Dixon, Krog 15.74
Heritage 4.58
Vanguard 12.31
Domequity 14.88
Domin Comp 12.85
Dryfus Group
xInc 13.87
xInternatnl 20.32
nExecutv Intl 1.37
xFid Trend 27.33
nFst Cdn Mtg 9.90
Fiscon Fund 5.88
nHarvard 13.95
Industrial Gr
Indust Amer 3.28
Indust Div 7.43
Inudst Eq 10.84
Inudst Gth 6.78
Indust Incm 8.59
Indust Pens 31.84

Keystone Gr
yInternatnl 4.06
xLex Rsrch 17.82
xManhatn 3.64
yMaritime Eq 3.88
Marlborough 9.40
ynNatrusco 21.08
NW Group
yCanadian 7.81
yEquity 12.77
xOppenhmr 8.97
Pemberton Gr
ynPacific Div 7.13
ynPacific Ret 5.23
ynPacific US 6.33
PHN Group
yBond 8.99
yCanadian 13.40
yDiv Income 10.67
yFund 18.98
yPooled 40.85
nRRSP 21.63
PMF Managmnt
nPension Mu 13.50
nXanadu Fd 8.59

nPutnam 12.68
Pret et Revenu Gr
American 13.02
Canadian 9.80
yFonds H 4.77
Retraite 9.67
Sterling Group
Equity 8.26
yMortgage 4.78
ySynchrovest 6.91
xTech 11.26
xdyTradex 19.89
Trans Canada Gr
A 6.26
B 68.80
C 11.92
United Group
yAccumula 6.92
yAccumul R 7.20
yAmerican 2.39
yCont Mortg 4.99
yHorizon 4.79
ySecurity 4.11
yVenture 5.52
xdWestrn Gth 7.61

London

LONDON (CP) — Closing stock quotations Friday in new pence unless pounds are indicated. Associated Brit Foods 96; Babcock and Wilcox 99; Bass Charrington 198; BICC 104; Blyvoors £13; BOC International 63½; Boots 184; Bowater 174; Brit Am Tob 258; Brit Assets Trust 78½; Brit Petroleum 358; Broken Hill Prop 675; Buffels £38; Burmah Oil 184; Canadian Pac £17⅛; Charter Cons 154; Cons Gold 477; Courtaulds 72; De Beers £10¾; Distillers 198; Dunlop 57; F.S. Geduld £58; Gen Elec 350; Glaxo 470; Grand Metropolitan Hotels 133; Gr Un Stores A 402; Guest Keen 266; Hawker Siddeley 184; Hoover A 124; ICI 376; Imp Tob 77½; Intl Thomson 432; Kloof £32⅜; Marks and Spencer 87; Minorco 325; Metal Box 238; Phillips 466; Pilkington Bros 221; Plessey 131; Rank A 212; Rio Tinto Zinc 410; Roan Consol 228; Sel Trust 696; Second Scott Inv 97½; Shell T and T 346; Tanganyika 280; Thorn 302; Trusthouse 158; Tube Investments 280; Ultramar 432; Unilever 454; Union Corp 14⅞; Vaals £65½; Vickers 129; Western Driefontein £82¼; Western Deep Level £39¾; West Mines 237; W Holding £62; Woolworth 63½; Zambian Copper 46. **Bonds:** Brit Transport £57; Brit Cons 2½ £21⅝; Treasury 8½ £89⅛; War Loan £32 5-16. The *Financial Times* industrial index 447.8, off 5.5.

Metals

Copper spot 1,294-1,295; future 1,290-1,291.

Tin spot 7,290-7,300; future 7,340-7,350.

Lead spot 494-496; future 489-490.

Zinc spot 369-371; future 384-385.

Silver spot 1,545-1,555; future 1,560-1,570.

Aluminium spot 899-902; future 912-913.

Nickel spot 3,060-3,070; future 3,180-3,190.

WANTED

Hair Dressing Salon
5 or 6 Operating
Stations

L. A. COMO

Realspan Properties Ltd. 388-6454

LOCAL
NEW AND USED CAR
DEALERSHIP FOR SALE OR
LEASE. FOR DETAILS CALL:
BUD HUDSON or KEN HENDERSON
385-9741
Henderson Realty Ltd.

ILLUMINATED SIGNS

GET A LOW BID
BEFORE YOU SIGN
THAT LONG LEASE

Call for a free estimate and artwork proposal

Penair 652-3937
1810 Verling Ave., Vic.
(Off Keating X Road) 1-28

SILVER COINS WANTED

Canada 1967 and prior
U.S. 1964 and prior
G.B. 1946 and prior
Olympic Silver Coins
(no nickels needed)

JOHN & GLENDA CHERAMY
384-7622

Category: Taxes, Financial Planning

SUBJECT: ANNUITIES

Income Averaging,
Life Annuities, Term Certain

Jim Brownrigg finds the best packages available for his clients - individuals, groups or companies.

JIM BROWNRIGG

Chartered
Life
Underwriter

Suite 1204,
1175 Douglas St.,
383-0811
and 383-7151

Associated with
Great-West Life

" **PROFESSIONAL ADVICE FOR PROFESSIONALS** "

A <u>used</u> Mercedes-Benz is often more valuable than a <u>new</u> anything else.

For the automobile industry, retained value is the ultimate test of a car's true quality. Based on the average official used car prices over the past five years, Mercedes-Benz holds its value better than most other makes of luxury cars sold in Canada. And even when used, a Mercedes-Benz is often more valuable than a brand-new anything else.

We invite you to test drive one of the following completely reconditioned and guaranteed units!

1978 240 DIESEL Our most economical model. Finished in light ivory; only 23,629 km (less than 15,000 miles). Priced at $17,265 ($4,000 less than replacement cost).

1977 300 DIESEL All the standard Mercedes-Benz luxury features plus Milan brown metallic finish, electric sun-roof, and AM/FM station-seeker stereo radio and cassette. One owner unit with just over 19,000 miles. Priced at $24,360 ($6,000 less than replacement cost).

1976 450 SEL Top-of-the-line model featuring overhead cam V/8 engine (gasoline) with electronic fuel injection. Climate control, cruise control, electric sun-roof, AM/FM station-seeker stereo radio and cassette. Finished in Milan brown metallic — only 32,000 miles. Priced at $28,245 ($20,000 less than replacement cost).

1976 300 DIESEL Our most popular model, the 5-cylinder diesel with automatic transmission, power steering, power disc brakes, power windows, power locks, air conditioning, cruise control, AM/FM radio. Priced at $16,975.

1975 300 DIESEL Only 23,000 miles on this immaculate unit. Dark blue with off-white interior. Electric sun-roof. Priced at $17,975.

1974 280 Six-cylinder gas unit with automatic transmission, power steering, power disc brakes, AM/FM radio; less than 48,000 miles. Priced at $12,975. SOLD

THREE POINT MOTORS
Mercedes-Benz • PORSCHE
2620 GOVERNMENT at Hillside
385-6737 • Dlr. Lic. 5053

2-1

CUSTOM CUT
MIRRORS
BY
VICTORIA GLASS CO. LTD.
360 Bay St. 388-4811

ANNUAL RATE OF RETURN

41%

CANADIAN GAS AND ENERGY FUND is committed to the pursuit of capital gains. It strives for superior results by investing exclusively in Canada's dynamic oil, gas and energy stocks.

Over the past year, the price per share increased 82%.

This generated an annual rate of return of 419.4%.

It qualifies for R.R.S.P. and R.H.O.S.P. For a prospectus and more details call the mutual fund specialist.

CLIFF LATHAM
Midland Doherty Ltd.
734 Broughton St.
Victoria, B.C. V8W 1E4
388-6411

canadian gas and energy fund limited

2-1

ARE YOU GETTING ENOUGH?

21.8% RRSP

21.8% was the annual compound growth rate of Principal Growth Fund for the past 5 years after all fees. Percentage based upon net asset value per unit plus reinvested distributions. Although not guaranteed, $1000.00 invested on December 31, 1974 would have been worth $2,684.11 five years later.

Anyone can invest. We can show you how to transfer your existing RRSP. Minimum investment $600.00.

December 31	1974	1975	1976	1977	1978	1979
Unit Price	2.96	3.74	4.19	4.95	5.71	6.66
Income Distribution Per Unit	.08	.08	.27	.10	.42	.60

Call us at the nearest
PRINCIPAL
FINANCIAL CENTRE
offered only by Prospectus

386-5232
1111 Blanshard St.

598-4524
#102, 1821 Fort St.

598-3341
2033 Oak Bay Ave.

Now in Victoria

DAILY INTEREST SAVINGS 12.05%

25 YEARS SILVER ANNIVERSARY ACCOUNT

No Minimum Balance, No Minimum Term

We're celebrating 25 years of solid growth of our parent company Principal Group. By expanding across Canada. And by offering Canada's highest daily interest savings — 12.05% paid semi-annually.

Talk to our Financial Consultants, at no obligation, about our full range of products: high interest investment certificates and high performing investment funds. We can help you with your RRSP tax planning, too.

Drop in. We also offer no charge chequing accounts. Services by mail. And more. Because we really want your business.

PRINCIPAL
TRUST
Member of Canada Deposit Insurance Corporation

386-5232
1111 Blanshard Street, Victoria

Autoplan 1980

SHANDLEY & TUSON HAGAR CLARK

AUTO INSURANCE 1980

The FAIR plan is put into force this year and you may find some changes on your renewal form.

COME INTO OUR OFFICE AT
3491 SAANICH RD.
V8X 1W8
(Two doors down from McDonald's in the Saanich Medical Building)

OUR AUTO PLAN HOURS:
JAN. 21 'TIL FEB. 13, 9 a.m. to 6 p.m.
FEB. 14 'TIL FEB. 29, 9 a.m. to 9 p.m.

OPEN SATURDAYS STARTING Jan. 26 'til March 1 — 10 a.m.-5 p.m.

NOTICE
WE STILL HAVE
Fireman's Fund Private Auto
385-1306

MAIL IN
Sign your form and mail with cheque dated no later than Feb. 20, 1980. We will validate and mail back to you. (Please enclose your phone number.)

2-1

BBC MORTGAGE LTD.
(unconditionally guaranteed by Bank of British Columbia)

12%*

FIVE YEAR INVESTMENT CERTIFICATES

Minimum amount $5000. Semi-annual interest payment. Rates for other terms and further information available at any of our branches. Eligible as self-administered RRSP investments.

Bank of British Columbia
Canada's Western Bank

*Rates subject to change.

BUSINESS

GOLD HOLDING STEADY

NEW YORK (AP) — The U.S. dollar gained against all of Europe's major currencies except the British pound Friday while gold rose in Europe and held steady in New York.

In Hong Kong today, gold opened at $681.22 an ounce, up $17.60 from Friday's close, and fell to $672.59 during initial trading.

NEW HOME—GORDON HEAD
OPEN HOUSE SAT. and SUN. 2-4
1654 TASCO CL. (Off Columbia)

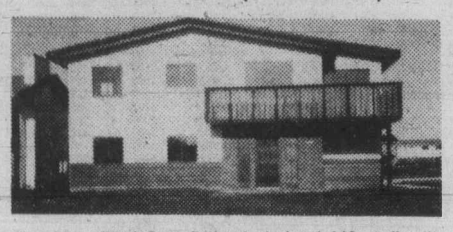

Brand new Block Bros. listing featuring 1,440 sq. ft. with room for expansion. 3 bedrooms, kitchen and living room with southern exposure. Brick fireplace on main with second roughed-in down. Many more features in this quality built home. Priced at $92,500.

Res.		Office
383-6518	GORDON JAMES	(24 hrs.)
477-3703	CORRINE TAYLOR	477-1841

2-2

Iran lifts price of crude

TOKYO (AP) — Iran raised the price of its crude oil $2.50 a barrel Friday, to $31 U.S. ($35.90 Canadian) from $28.50, Japanese government and trading sources said.

The Iranian decision was not expected to affect Canada which halted imports of Iranian oil because of the hostage crisis.

Stock exchanges cut trading hours

Major Canadian stock exchanges announced Friday that trading hours would be shortened, starting Monday.

The Vancouver Stock Exchange will close one hour earlier, Mark Foreman, manager of exchange services, said Friday.

Foreman said the exchange would close at noon PST as a courtesy to other Canadian exchanges.

He said the Vancouver exchange was asked to cut back its hours by eastern markets which wanted to close earlier because of heavy volume.

Hours for both floor and computer-assisted trading would be from 10 a.m. until 2:30 p.m. EST until further notice, the exchange said.

Mine withdraws Rosario bid

TORONTO (CP) — Hudson Bay Mining and Smelting Co. Ltd. of Toronto announced Friday it has withdrawn its offer to buy Rosario Resources Corp. of New York and has sold its minority holdings in Rosario to AMAX Inc. of Greenwich, Conn.

The announcement said Hudson Bay Mining sold 597,600 shares, about 9.7 per cent of Rosario's outstanding shares, for $75 U.S. a share.

Hudson Bay Mining offered Jan. 16 through a U.S. subsidary to buy all of Rosario's remaining outstanding shares for $65 U.S. a share, or about $360 million.

Rosario's remaining outstanding shares for $65 U.S. a share, or about $360 million.

Roario's directors opposed the offer, which followed an earlier offer by AMAX to acquire Rosario on the basis of $55 U.S. a share. That offer was withdrawn after Hudson Bay Mining made its bid.

Keith Tayor, senior vice-president nf administration for Hudson Bay Mining, said in an interview the company decided to sell its shares after it was informed Friday by AMAX that the U.S. company had bought about 28 per cent of Rosario's shares on the New York Stock Exchange in the time since Hudson Bay Mining made its offer.

Taylor said, "AMAX acquired those shares at higher prices than we had offered to pay."

Since the offer, Rosario's shares have been trading at about $75 at New York, he said.

Interest rate hikes predicted

NEW YORK (CP) — Record-high interest rates may go even higher, raising fears among some money watchers that the U.S. may be forced to impose controls on credit.

Pessimistic predictions for the U.S. economy in 1980, while still in the minority, are being developed more frequently by some investment bankers and economists.

The prime rate for money loaned by U.S. banks to their best customers is a record 15¼ per cent compared with 15 per cent for Canadian banks.

Bank lending has grown rapidly in the last two months in response to strong credit demand.

Also, the numbers have been coming up badly for the Carter administration in its fight against inflation. Last year, U.S. inflation hit 13.3 per cent compared with 9.1 per cent in Canada.

"Some administration economists privately expect the CPI (consumer price index) to hit 15 per cent (annual inflation) in the current quarter," says *Business Week* magazine.

BANK FINANCING AVAILABLE
Delivery Service Available

Big Savings On MATTRESSES and Box Springs. All Sizes! Big Selection

★ Sale Hours ★
Friday 9 a.m.-9 p.m.
Saturday 9 a.m.-6 p.m.
SUNDAY
Noon 'til 5 p.m.

King Koil Spinal-Guard® Mattress
Rated by Consumers, Best in U.S.A.

TWIN SIZE — 2-Piece Sets ONLY ..... $199.95 — Slightly Shopworn
DOUBLE SIZE — 2-Piece Sets ONLY .... $299.95 — While '79 Stock Lasts
QUEEN-SIZE — 2-Piece Sets ONLY .... $429.95 — Extra firm Construction
KING SIZE — 3-Piece Sets ONLY .... $599.95 — Deluxe Quilt-O-Pedic

The King Koil Spinal-Guard Mattress was designed with the help of Chiropractors ... It gives you Extra Support where it's most needed — in the critical centre 1/3 of the mattress. And the Flex-edge border supports give you edge-to-edge sleeping comfort. The Spinal-Guard unit is manufactured Firm Support for your back with a heavy Fire Resistant Cover ... multi-needle quilted on to a layer of foam. 15 Year Warranty.

39" TWIN SIZE 2-Piece Sets Priced from $99.95
54" DOUBLES 2-Piece Sets Priced from $129.95

Good Trade-Ins Always WELCOMED! You Don't have to trade a chair for a chair or sofa for sofa

Storewide Sale On FURNITURE For Living Room, Dining, Bedroom and Kitchen

We're Wide Open MON.-FRI. 9 a.m. 'til 9 p.m. Lots of FREE PARKING!

BIG SELECTION — BANK FINANCING

DELUXE STYLE 3 ROOM GROUPING
Living Room, Kitchen and Bedroom
$998
Quantities are Limited

Colonial Hi-Back Style — SOFA and LOVESEAT — Choice of colors in stock. Nylon floral print. Plaid Olefin. 2-Pce. from $599.95
Contemporary Style — SOFA and LOVESEAT — Earthtone Plaid with Vinyl Trim, Rolled Tuxedo Arms, Sheppard Casters. $499.95
Traditional Style — SOFA and LOVESEAT — Big Choice of Colors in Stock. Loose Cushion Style, with Bolster Cushions $799.95
Traditional Luxury — SOFA and ARM CHAIR — Earthtones 100% Nylon Velvet Floral Quilted with Contrast Welt $699.95
Colonial Hi-Back Style — SOFA, LOVESEAT, CHAIR — 100% Nylon Fabric. Showwood. Choice of Colors. While '79 Stock Lasts $999.95
Contemporary Style — SOFA and LOVESEAT — Deep Tufted Brown Vinyl. 1 Suite Only. On Sheppard Casters $699.95
5-Piece Deluxe Style — KITCHEN DINETTES — 36"x48" Table with Walnut or Rustic Formica Top and Four Two Toned Hi-Back Chairs. Choice of colors $139.95
7-Pce. LUXURY DINETTE — 36"x72" Oval Double Pedestal Table with 2 Leaves, 6 Heavy Duty Swivel Chairs with Ball Bearings. Two Toned Chairs with New Almond Bases $329.95
9-Piece Deluxe Style — DINING ROOM SUITE — Oval Table with Leaf, 5 Side Chairs, 1 Arm Chair and China Cabinet with Interior Light $1299.95

CLEARING ALL '79 MODELS! — WANTED GOOD TRADE-INS

Save On APPLIANCES
Ranges, Microranges, Refrigerators Dishwashers and TV

Admiral 13 cu. ft. FRIDGE — White. Left Hand Door $389.95
30" Auto. RANGE — White. With Clock $369.95
THE PAIR NOW ONLY $699.95

Pick-a-Pair . . . Save Even More
4 Cycle Energy-Saver DISHWASHER With Twin Spray Arms — White, Almond and Har. Wheat $289.95
MICRO-RANGE With Meat Probe Varicook or Defrost — 675 Watts Cooking Power $539.95

Admiral 18 cu. ft. 3-Door FRIDGE — Side-by-side FROST FREE $839.95
30" Auto. RANGE SELF CLEAN OVEN — With Deluxe Elements $529.95
THE PAIR NOW ONLY $1339.95

26" COLOR TV's — Automatic Features $549.95
NATIONWIDE GUARANTEE
12" PORT. TV — 100% Solid State, AC/DC $109.95

AUTHORIZED DEALER Scotchgard FABRIC PROTECTOR
CHARGEX VISA master charge

The Traders
LOCALLY OWNED
715 Finlayson 388-6264
HOURS: All Weekdays 9-9 Saturday 9-6 Sunday Noon-5 LOTS OF FREE PARKING

2-1

STEWART'S RESTAURANT
388-7021

LOT FOR SALE
1.1 ACRES
Shawnigan Lake
(corner of Carlton Drive and Nora Place)
$30,000
Phone 384-0269

On Vancouver Island there is a new number for quality colour printing:
656-0171
Manning Press
P.O. Box 2608
Sidney, B.C. V8L 4C1

VICTORIA MORTGAGE CORPORATION LTD.
13% 1 YEAR TERM
Effective Annual Interest DEBENTURES
- Minimum $1000.00
- Other rates available
- Fixed terms from 1 to 5 years
- Rates subject to change without notice

For a copy of the Prospectus Series "VM" Debentures, clip and mail this coupon.
Name .....
Address .....
Phone ..... Postal Code
Send to:
Victoria Mortgage Corporation Ltd.,
990 Blanshard Street,
Victoria, B.C., V8W 2H3.
Phone: 384-7128.
1-8

It's time to write that

Love Letter

Make your love letter very special this year . . . for as little as $1.50 put it in print! Take this opportunity to give your sweetheart a Valentine message in the classified columns of this newspaper. Express your feelings in print—your love will be delighted!

Here are a few sample messages to inspire you:

From miles away I'd like to say,
Have a Happy Valentine's Day.
H.L.A.
Retired though you may be,
You'll always be special to me.

ANNE
I dream of the fruth and beauty of Anne—light of my life—to be her man — for meaningful days — mellifluous nights — if i can — Ray.

Happy birthday, Valentine. The best is yet to come and after 15 years that's saying some. All my love, Chuck.

MAIL THIS COUPON TODAY to
VICTORIA PRESS CLASSIFIED AD DEPT.
2621 DOUGLAS ST., VICTORIA, B.C.

SEND A CHEQUE OR MONEY ORDER TO THE ADDRESS ABOVE, ALLOWING SUFFICIENT MAILING TIME FOR YOUR MESSAGE TO REACH US BY FEBRUARY 8th.

OR IF YOU PREFER — PHONE IN YOUR MESSAGE
386-2121

1-31

Please publish my message below in your Valentine feature on February 14th.
If you wish, your message to a loved one can include any of the special illustrations shown below. Simply choose one by circling the number and add the cost of your illustration to the cost of your message. If you desire a red illustration, add a color cost of $3.50 to the total cost.
My Valentine's Day message: 10 Words Minimum

COST 15¢ per word (minimum 10 words) + illustration (if desired) + color (if desired) = TOTAL

NO. 1 $4.90
NO. 2 $3.50
NO. 3 $7.00
NO. 4 $8.40
NO. 5 $12.60

SEND CHEQUE OR MONEY ORDER FOR $.....
NO REFUNDS.

Name .....
Address .....
City .....
Postal Code .....
Phone .....
VICTORIA TIMES
THE DAILY COLONIST

WE THOUGHT YOU SHOULD KNOW ...

SAVINGS

1980 PLYMOUTH HORIZON
TC3 HATCHBACK

COMPARE THE VALUE
COMPARE THE PRICE

$6996
SALE PRICE

LOOK AT WHAT YOU GET:

- ★ FRONT WHEEL DRIVE
- ★ AUTOMATIC
- ★ VINYL BUCKET SEATS
- ★ 1.7 LITRE 4 CYLINDER MOTOR
- ★ AM/FM RADIO
- ★ ELECTRIC REAR DEFOGGER
- ★ ELECTRIC CLOCK
- ★ WHITEWALL RADIAL TIRES
- ★ WHEEL TRIM RINGS
- ★ AND MUCH MORE!

1980 PLYMOUTH VOLARE
4-DOOR SEDAN

$6696
SALE PRICE

LOOK WHAT YOU GET:

- ★ 3.7 LITRE 6 CYL. MOTOR
- ★ AUTOMATIC TRANSMISSION
- ★ POWER STEERING
- ★ POWER DISC BRAKES
- ★ ELECTRIC REAR DEFOGGER
- ★ DELUXE WHEEL COVERS
- ★ RADIAL WHITEWALL TIRES
- ★ LUXURY STEERING WHEEL
- ★ TAPE STRIPES
- ★ AND MORE

BANK FINANCING AVAILABLE ON APPROVAL OF CREDIT

USED CAR VALUES
ECONOMY USED CAR VALUES

'73 FORD PINTO — $1444 SALE PRICE
Squire, 4 cylinder automatic, radio, woodgrain. Stock No. 20081.

'73 PONTIAC ASTRE — $1444 SALE PRICE
Station Wagon, 4 cylinder 4-speed, radio. Stock No. 90492.

'74 DATSUN 710 — $1444 SALE PRICE
2-door, 4 cylinder, 4-speed. Stock No. 84691.

'74 FIAT 124 — $1444 SALE PRICE
4-door sedan, 4 cylinder, radio, radial tires. Stock No. 83721.

'74 VOLKSWAGEN BEETLE — $2494 SALE PRICE
2-door, 4-cylinder, 4-speed, radio. Stock No. 85492.

'76 TOYOTA COROLLA SR5 — $3666 SALE PRICE
2-door liftback, 4-cylinder, 5-speed, radio. Stock No. 20161.

'77 DODGE ASPEN SEDAN — $4333 SALE PRICE
6 cylinder, automatic, power steering, power brakes, radio. Stock No. 40371.

'77 MERCURY COMET SEDAN — $3999 SALE PRICE
6 cylinder, automatic, power steering, power brakes, radio, vinyl roof. Stock No. 90411.

'77 MERCURY BOBCAT 2-DOOR — $3666 SALE PRICE
4 cylinder, 4-speed, radio. Stock No. 9269.

'78 TOYOTA COROLLA 2-DOOR — $3999 SALE PRICE
4 cylinder, 4-speed, radio. Stock No. 90341.

BRAND NEW 1979s

- '79 PLYMOUTH ARROW GS HATCHBACK
- '79 PLYMOUTH SAPPORO LUXURY COUPE
- '79 DODGE D50 IMPORT PICK-UP
- '79 PLYMOUTH VOLARE STATION WAGON
- '79 PLYMOUTH VOLARE 2-DOOR COUPE
- '79 PLYMOUTH CARAVELLE STATION WAGON
- '79 CHRYSLER CORDOBA SPECIAL COUPE
- '79 CHRYSLER LE BARON 4-DOOR SEDAN
- '79 CHRYSLER NEWPORT 4-DOOR SEDAN
- '79 DODGE D100 ½-TON PICK-UP
- '79 DODGE 4x4 RAMCHARGER
- '79 DODGE FUNCRAFT CAMPER

GREAT SAVINGS

MAKE YOUR OFFER NOW!

USED TRUCK VALUES
LUXURY USED CAR VALUES

'73 DODGE B200 VAN — $2977 SALE PRICE
V8 automatic, power steering, power brakes, radio, partially camperized. Stock No. 83091.

'74 DODGE ROYAL SPORTSMAN — $3995 SALE PRICE
5-Passenger Van, V8, automatic, power steering, power brakes, radio. Stock No. 65131.

'77 DODGE RAMCHARGER 4x4 — $6996 SALE PRICE
V-8 automatic, power steering, power brakes, radio. Stock No. 8376.

'79 DODGE B100 VAN — $6666 SALE PRICE
6-cylinder, automatic, power steering, power brakes, radio. Stock No. 8378.

'77 DODGE ROYAL MONACO — $3555 SALE PRICE
4-door, V8, automatic, power steering, power brakes, radio, power windows. Stock No. 44092.

'77 CHRYSLER CORDOBA — $5555 SALE PRICE
T-Bar roof, V8, automatic, power steering, power brakes, radio, stereo. Stock No. 83611.

'77 BUICK CENTURY SEDAN — $4999 SALE PRICE
V8, automatic, power steering, power brakes, radio and stereo. Stock No. 8274.

'77 OLDSMOBILE CULTASS — $4999 SALE PRICE
2-door, V8, automatic, power steering, power brakes, radio, vinyl roof. Stock No. 8273.

'78 CHRYSLER NEWPORT — $5555 SALE PRICE
2-door hardtop. V8, automatic, power steering, power brakes, radio, vinyl roof. Stock No. 82022.

'78 PLYMOUTH FURY — $5995 SALE PRICE
9-Passenger Station Wagon. V8, automatic, power steering, power brakes, factory air. Stock No. 8443.

2-1

ENSIGN

Plymouth CHRYSLER Dodge Trucks SALES/SERVICE

NEW AND USED CARS
YATES AT COOK

CHRYSLER PLYMOUTH

NEW AND USED TRUCKS
QUADRA at CALEDONIA

386-2411

Plymouth CHRYSLER Dodge Trucks SALES/SERVICE

Veteran writer ends long *Colonist* career

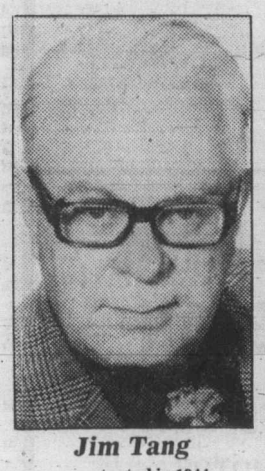

Jim Tang
. . . started in 1944

Jim Tang has ended an association with *The Daily Colonist* after nearly 36 years, a career in which he covered sports events of all types on Vancouver Island.

He retired this week after writing about 2,500 columns, covering hundreds of games and meeting literally thousands of persons involved with sport since he joined this newspaper in July, 1944. He became sports editor in late 1945, a position he held for 32 years, and finished up his career as a columnist and feature writer.

Publisher Richard Bower paid tribute to Tang's long career with the *Colonist*.

"Jim Tang has become perhaps the best-known personality in the sports world of Victoria and Vancouver Island. He has a great wealth of knowledge on every aspect of sports and his writing will be sadly missed by his colleagues and the many friends he has throughout the Island."

Looking back on the years, Tang has few regrets, although it's his belief that sport is no longer as much fun as it was in the immediate post-war years, often referred to as the Golden Age of Sports.

"I was lucky to be able to do what I wanted to do," Tang said Friday. "I had always been a sports fan and I was fortunate to get the opportunity to work at it. But times have changed, with television and cars being the biggest contributors to the downfall of spectator sports in this area."

Sports events then were family affairs, Tang says, and fans were more discerning when it came to athletic skill.

"Many a time I've left the park when fans were thrilled even though their team had lost 2-1," Tang explained. "Nowadays most fans are upset if their team doesn't win every time out."

And increased government involvement also rankles the Prince Albert, Sask., product who moved to Victoria in 1937 and seven years later was hired by the late Joe Delahunty.

"There should be no government involvement in sports other than to provide facilties and subsidize travel costs. But it isn't likely to happen as sports give politicians exposure. And there are far too many dollars spent on elite athletes and not enough on getting the others to participate."

There were many elite athletes here in the war years and those immediately following and Tang remembers outstanding soccer, baseball and basketball games involving servicemen from all parts of the country. Pro sport arrived here with the 1947 Victoria Athletics of the Western International Baseball League. Memorial Arena and pro hockey followed in 1949 with Victoria Cougars of the Pacific Coast League, inter-city lacrosse the following year with the Shamrocks and curling with the building of Victoria Curling Club on Quadra Street, the first such facility in Greater Victoria.

That's when the sports department was a two-man operation, but Tang still travelled with the Athletics and Cougars on most road trips.

And he figures between 50 to 60 reporters and deskmen have passed through his department in the ensuing years, including Jim and Tom McKeachie, Jim Taylor, Doug Peden, Ian Glenday, the late Lyall Dagg, and George Gibson, now *Colonist* business editor.

And newspapers have also changed over the years.

"We had about two pages daily, about half the present space, and on a percentage basis local sport only gets half it used to. But those were the days of a six-team National Hockey League, 16 major-league baseball teams and no National Football League or National Basketball Association to speak of, no North American Soccer League. The emphasis has changed and it has been one of the most difficult things to explain. A daily newspaper is supposed to report only newsworthy events, events of interest to a wide audience, and it is hard to avoid having people think you have something against their sport if it doesn't get in the paper. There was nothing personal."

As for his retirement plans, Tang intends to keep curling in the VCC seniors league, bowl and fish as much as possible, and travel, the 1980 Brier in Calgary being his first major destination.

"I'll continue to be a sports fan, it has been my life, but now I'll have time to do things at my own pace. I deeply regret that I can't remember everyone I've come in contact with over the years."

The Original Knight SOLUNAR TABLES When To Fish Or Hunt

According to the Solunar Tables calculated for this area, the best times for hunting and fishing for the next 2 days will be as follows (times shown are **Pacific Standard Time**):

Minor	Major	Minor	Major
A.M.		P.M.	
TODAY			
5:25	—	5:55	12:05
TOMORROW			
6:15	12:30	6:40	12:50

Minor periods, shorter duration, light type.
Major periods, lasting 1½ to 2 hours, are shown in bold.

Flames flash respectability

It was a long time coming but Atlanta Flames finally peeked their noses back over the fence of respectability Friday night.

Roundly considered one of the more talented aggregates in the National Hockey League prior to the season, Flames have sputtered through most of the campaign.

Their 4-2 victory over visiting Washington Capitals hauled Atlanta back to the .500 mark for the first time since before Christmas, Dec. 22 to be precise.

The Flames record now stands at 22-22-7.

In the only other league clash Friday, Wayne Gretzky scored three goals as Edmonton Oilers swamped Winnipeg Jets,

★ ★ ★

	G	W	L	T	F	A	P
Norris Division							
Montreal	51	27	18	6	194	166	60
Los Angeles	50	21	20	9	203	206	51
Pittsburgh	51	19	21	11	174	185	49
Detroit	49	19	23	7	171	170	45
Hartford	47	15	22	10	165	171	40
Adams Division							
Buffalo	51	32	13	6	202	138	70
Boston	50	30	14	6	193	147	66
Minnesota	48	22	16	10	191	151	54
Toronto	49	21	24	4	184	201	46
Quebec	49	19	23	7	151	169	45
Patrick Division							
Philadelphia	49	34	3	12	209	145	80
NY Rangers	52	23	20	9	197	188	55
NY Islanders	49	23	19	7	170	160	53
Atlanta	51	22	22	7	171	176	51
Washington	50	13	29	8	156	190	34
Smythe Division							
Chicago	51	20	18	13	142	152	53
St. Louis	51	21	21	9	162	169	51
Edmonton	51	16	25	10	188	211	42
Vancouver	50	15	27	8	156	178	38
Colorado	50	14	29	7	159	191	35
Winnipeg	53	14	33	6	144	218	34

Today's Games
Quebec at Boston (aff)
NY Rangers at Washington
Buffalo at NY Islanders
Philadelphia at Pittsburgh
Hartford at Atlanta
Montreal at Los Angeles
Detroit at St. Louis
Vancouver at Minnesota
Chicago at Toronto
Winnipeg at Colorado

their old pals from the World Hockey Assocation, 9-2.

Washington opened the scoring at 1:12 of the opening period. With Atlanta defenceman Phil Russell off for high sticking, Robert Picard slapped a 35-footer passed a screened Pat Riggin to put the Capitals up 1-0.

Although Atlanta had a number of opportunities to score, Wayne Stephenson was brilliant in goal for Washington, turning back 10 shots in the first period.

Atlanta's Paul Reinhart scored his sixth goal of the year, a power-play score with Wes Jarvis off for holding, at 15:36 of the second period. The score came on a 10-foot slap shot and was the result of crisp passes from Guy Chouinard and Kent Nilsson. The second period ended in a 1-1 tie, but Atlanta outshot Washington 19-8.

Garry Unger got his 14th goal of the year at 4:53 of the final period. He took a pass from Reinhart, skated down the right side, and beat Stephenson with a 15-foot shot.

Glen Currie scored for the Capitals at 13:53 of the third to cut the margin to 3-2 but the comeback was short-lived as Jean Pronovost slapped a 18-foot shot past Stephenson off an Unger pass 14 seconds later.

Eric Vail scored his 17th goal for Atlanta on a 20-foot slapshot nine seconds into the final period.

In Edmonton, the Oilers scored four goals in the first 17 minutes before coasting the rest of thre way.

It took Edmonton nearly six minutes to beat Winnipeg goalie Pierre Hamel the first time, and another eight minutes to get a second shot past him.

But once they had the second goal they wasted no time adding to their total.

WASHINGTON 2, ATLANTA 4
First Period
1. Washington, Picard 7 (Walter, Lofthouse) 1:12
Penalties — Russell Atl 0:19, Coulis Wash minor, major, Shand Atl major 1:22, Rota Atl 14:19.
Second Period
2. Atlanta, Reinhart 6 (Chouinard, Nilsson) 15:36
Penalties — Green Wash, Plett Atl 0:46, Picard Wash 2:13, Jarvis Wash 13:43, Houston Atl 15:21, Stephenson Wash (served by Gustafsson) 15:21.
Third Period
3. Atlanta, Vail 17 (MacMillan, Russell) 0:09
4. Atlanta, Unger 14 (Reinhart) 4:53
5. Washington, Currie 1 (Mulvey, Coulis) 13:53
6. Atlanta, Pronovost 14 (Unger) 14:07
Penalty — Rota Atl 6:30.
Shots on goal by

Washington	8	9	14	—31
Atlanta	10	19	10	—39

Goal — Stephenson, Washington; Riggin, Atlanta.
Attendance — 9,166.

WINNIPEG 2, EDMONTON 9
First Period
1. Edmonton, Gretzky 29 (Siltanen) 5:42
2. Edmonton, Callighen 16 (Weir, Lumley) 14:12
3. Edmonton, Lumley 14 (Weir, Hunter) 14:40
4. Edmonton, MacDonald 33 (Gretzky) 16:45
5. Winnipeg, Lindstrom 18 (Norwich, Lukowich) 18:47
Penalties—Melrose Wpg 12:16, Lowe Edm 14:54, Connor Edm 17:35, Messier Edm 17:59, Marsh Wpg 19w17.
Second Period
6. Edmonton, Gretzky 30 (Siltanen, Hicks) 0:10
7. Winnipeg, Stoberg 7 (Mann) 7:10
8. Edmonton, Hunter 6 (Weir, Lumley) 9:30
Penalties—Semenko Edm 5:07, Edmonton bench (served by Messier) 16:27.
Third Period
9. Edmonton, Weir 26 (Hunter, Lumley) 7:34
10. Edmonton, Gretzky 31 (Callighen, Hicks) 13:59.
11. Edmonton, Semenko 3 (Siltanen, Lumley) 18:01
Penalties — Wpg bench (served by Lesuk) 2:34, Semenko Edm, Mann Wpg majors 4:56.
Shots on goal by

Winnipeg	13	5	9	—27
Edmonton	14	8	14	—36

Goal — Hamel, Mattsson, Winnipeg; Corsi, Edmonton.
Attendance — 15,423

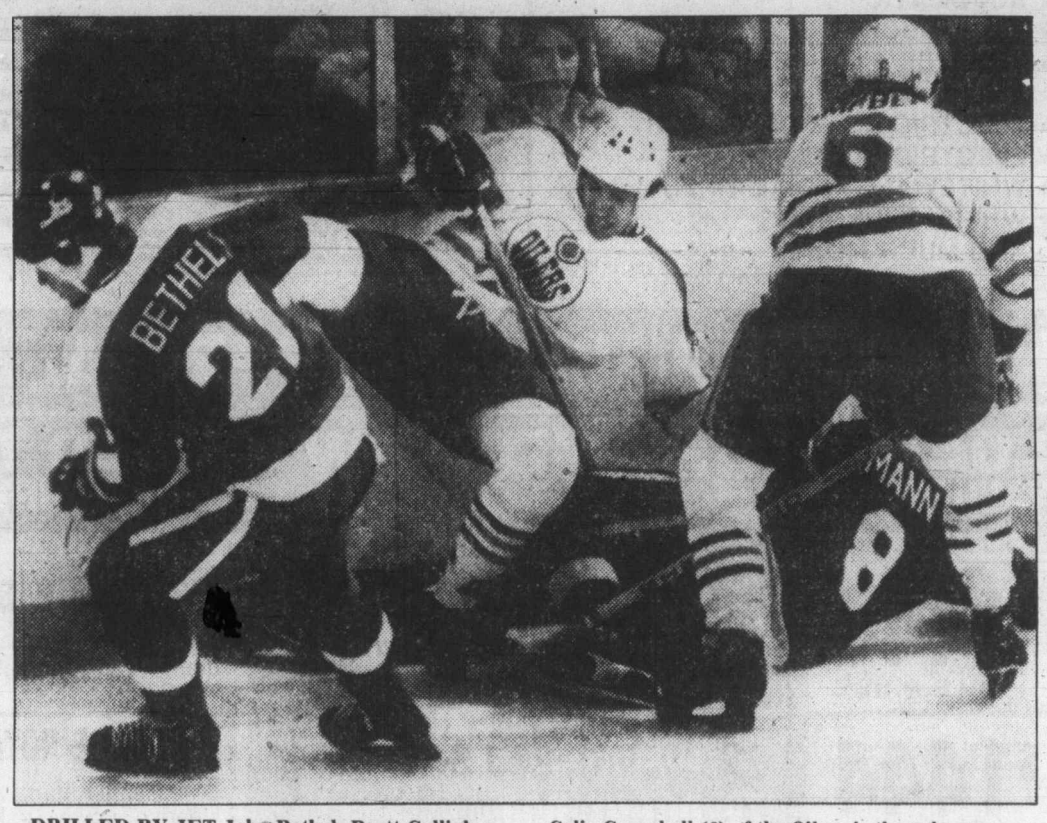

DRILLED BY JET John Bethel, Brett Callighen of Edmonton Oilers slams into boards and appears about to land on Jimmy Mann of Winnipeg during Friday night action in Edmonton while Colin Campbell (6) of the Oilers is the only one o firm footing. Callighen had a goal and an assist as the Oilers stormed to a 9-2 victory with Wayne Gretsky pacing the win with three goals.

Top seeds post wins

RICHMOND, Va. (AP) — The three top seeds — John McEnroe, Roscoe Tanner and Guillermo Vilas — all posted victories Friday night at the $175,000 Richmond tennis tournament, although Tanner and Vilas had to survive marathon battles in their quarter-final matches.

McEnroe registered a 6-4, 7-5 triumph over sixth-seeded Wojtek Fibak of Poland. Tanner used 16 service aces for a 6-7 (7-5), 6-4, 6-4 decision over unranked Bill Scanlon and Vilas survived 23 aces for a 6-4, 6-7 (7-5), 7-6 (7-3) triumph over John Sadri.

Defenceman joins Cats for game here tonight

Victoria Cougars, bitten by an injury bug in the last few days, go to one of their farm teams for relief tonight.

Coach Jack Shupe has called up 17-year-old defenceman Jerry Heikkila from Sherwood Park Crusaders of the Alberta Junior Hockey League and the six-foot, 190-pounder from Grande Prairie will see his first Western Hockey League action against Portland Winter Hawks. Game time at Memorial Arena is 8:30.

Heikkila will replace Lenny Dawes for this game and will return to Sherwood Park on Sunday. Dawes recently underwent surgery to repair nerve damage in his right toes and is expected to be out for another two weeks.

Rightwinger Randy Zinn is also on the sidelines with a separated right shoulder, the injury coming Wednesday when the Cougars played in Portland.

Shupe will move Bud McCarthy onto the right side with centre Barry Pederson and leftwinger Greg Adams for the game, the ninth between the Western Division rivals this season. The teams have each won four times, including once in each other's building.

Portland took over top spot, one point up on the Cougars, Friday night by scoring a 6-5 decision over the visiting New Westminster Bruins.

In other games, league scoring leader Doug Wickenheiser scored five goals to power Regina Pats to an 11-3 romp over Billings Bighorns; Lethbridge Broncos ended a Bramndon win streak at eight by thumping the Wheat Kings 9-3 in a wild affair at Lethbridge and Saskatoon Blades posted a 4-1 win over Seattle Breakers in the Saskatchewan city.

In Lethbridge, Randy Ruff led the Broncos with three goals, one a short-handed effort and the other two on powerplays.

Referee Dan Marouelli had his hands full as he handed out 33 penalties. Brandon took six of 14 minor penalties, six of 11 majors, four of six game misconducts and a gross misconduct. The Broncos also took a misconduct.

★ ★ ★

SEATTLE (1) — Tom Stanger. SASKATOON (4) — Kevin MacNaught, Dan Bent, Lorne Bokshowan, Tim Hack. Attendance: 1,663.

BILLINGS (3) — Marc LeClair 2, Jim McTaggart. REGINA (11) — Doug Wickenheiser 5, Darren Galley, Mike Blaisdell, Ron Flockhart, Bill Ansell 2, Barry Ziegler. Attendance: 3,871.

NEW WESTMINSTER (5) — Brad Yachimec 2, Anthony McMurchy, Marc Chartier, Steve Taylor. PORTLAND (6) — Jim Dobson 2, Gary Yaremchuk, Glen Ostir, John Multan, Dave Babych. Attendance: 4,562.

BRANDON (3) — Darren Gusdal, Dave Chartier, Dave McDonald. LETHBRIDGE (9) — Randy Ruff 3, Ralph Andreeson 2, Gord Williams, Dave Barr, Jay Soleway, Kim Bosch. Attendance: unavailable.

	G	W	L	T	F	A	P
Western Division							
Portland	49	34	14	1	259	206	69
Victoria	48	34	14	0	235	151	68
Seattle	48	19	28	1	192	257	39
New West	48	4	43	1	166	281	9
Eastern Division							
Calgary	47	33	13	1	259	184	67
Regina	47	31	16	0	298	203	62
Medicine Hat	50	25	22	3	221	225	53
Lethbridge	50	24	23	3	248	221	51
Brandon	50	24	25	1	217	248	49
Billings	51	24	26	1	235	215	49
Saskatoon	46	19	24	3	211	224	41
x-Great Falls	28	2	25	1	73	186	5

x-folded.

Tonight's Games
Portland at Victoria
Brandon at Medicine Hat

Today's menu

VOLLEYBALL
10 a.m. — Continuation of Canada West University Athletic Association men's and women's tournaments, McKinnon Gym.
FIELD HOCKEY
12:45 p.m. — Island Women's Association: Rebels vs. Mariners, Lansdowne Junior High; Sailors vs. Sanderlings, Beacon Hill Park; Hobbits vs. Cowichan II, Parkland High; Spartans vs. UVic, Mount Douglas High.
2:30 p.m. — Island Women's Association: Sandpipers vs. Cowichan I, Oak Bay Oval; Rebels Gold vs. Rebels Red, Lansdowne.
RUGBY
1 p.m. — Island Union, second division: Oak Bay vs. UVic Norsemen, Windsor Park; Cowichan vs. James Bay Athletic Association, Duncan; Castaways vs. Velox, Carnarvon Park.
2:30 p.m. — Island Union, first division: Oak Bay Wanderers vs. JBAA, Windsor Park.
SOCCER
2:15 p.m. — Island League, first division: Victoria Athletics vs. Castaways, Royal Athletic Park.
HOCKEY
8:30 p.m. — Western League: Victoria Cougars vs. Portland Winter Hawks, Memorial Arena.

Vikings, Vikettes top hosts

EDMONTON — Billy Loos, whose 16 points led the team, scored the winning points on a 25-foot jump shot with 33 seconds left Friday night as University of Victoria Vikings edged Alberta Golden Bears 84-80.

The teams were tied 80-80 when freshman guard Eli Pasqule pulled off a steal, feeding the ball to Loos for the winning score.

Free throws by Reni Dolcetti and Gerald Kazanowski sealed the victory.

Kazanowski scored 14 points and snared 14 rebounds for UVic, now 11-0 atop Canada West. Vikings, who led 48-43 at the half, got 12 points from Pasquale and Dolcetti.

Jim Bonin scored 21 points for Alberta.

Meanwhile, UVic Vikettes ran their unbeaten record to 28-0 as they notched their 13th Canada West win, 76-59 over Alberta Pandas.

Carol Turney-Loos scored 32 points for Vikettes, who parlayed a 40-29 half-time lead into the victory.

Trix Kannekens had 20 for Alberta, now 5-8.

VIKINGS (84) — Craig Higgins 8, Eli Pasquale 12, Chris Hebb 2, Ted Anderson 9, Gerald Kazanowski 14, Billy Loos 16, Reni Dolcetti 12, Tom Narbeshuber 7, Kelly Dukeshire 4.
GOLDEN BEARS (80) — Brent Patterson 11, Jamie Thomas 4, Jim Bonin 21, Colin Fennell 4, Tom Groat 11, Tim Ryan 13.

VIKETTES (76) — Carol Turney-Loos 32, Luanne Hebb 13, Tracy McAra 10, Cindy Smith 8, Sandi Lewis 7, Sue Shaw 6.
PANDAS (59) — Trix Kannekens 20, Sara Van Tighem 10, Lynne Graftaas 8, Glynis Griffiths 8, Annette Sanregette 4, Janet Bosscha 4, Noreen Mitchell 3, Anne Faulk 2.

Favorites lead volleyball play

Both prohibitive favorites beforehand, University of Saskatchewan Huskies and Huskiettes eased through Friday's opening round of the Canada West University Athletic Association volleyball tournament at University of Victoria.

Huskies and Huskiettes entered the tournament atop respective men's and women's CWUAA standings, based on the first of three championship tourneys.

And they each won their two first-round matches at McKinnon Gym.

Huskies, who lost their first game of the night, rebounded to trim host University of Victoria Vikings 14-16, 15-1, 17-15, 15-12 before going on to top University of B.C. Thunderbirds 15-9, 19-17, 15-11.

Huskiettes, meanwhile, handled UVic Vikettes 15-12, 15-8, 15-2 in their first draw and continued past Alberta Pandas 15-2, 8-15, 15-5, 15-9.

Vikings, who entered the tournament in fifth place, also lost to UBC Thunderbirds 15-9, 15-4, 15-8.

Vikettes dropped a close first match to Alberta 7-15, 15-13, 15-12, 15-13.

Elsewhere on the men's side, Alberta swamped Lethbridge Pronghorns 15-3, 15-6, 15-3; Calgary Dinosaurs dumped the Pronghorns 15-7, 15-1, 15-5; and Golden Bears upended Calgary 15-7, 15-9, 15-11.

Among the women, UBC, also unbeaten at 2-0, defeated Lethbridge 15-4, 15-0, 15-5 and clipped Calgary Dinnies 15-5, 15-8, 15-10. Calgary handled Lethbridge 15-4, 15-8, 15-11.

Round-robin play in each conference resumes today at 10 a.m.

Third and final tournament in the series follows in Calgary Feb. 22-23 with men's and women's champions advancing to the Canadian championships in Saskatoon March 7-9.

Hockey

AMERICAN
New Brunswick 2 Adirondack 1
Nova Scotia 6 Binghamton 1
New Haven 6 Rochester 0
Maine 7 Springfield 6
Syracuse 3 Hershey 2
EASTERN
Johnstown 6 Hampton 2
Richmond 4 Utica 3
CENTRAL
Salt Lake 5 Dallas 2
QUEBEC MAJOR
Quebec 6 Laval 0
Montreal 12 Shawinigan 2
Sherbrooke 7 Trois-Rivieres 4
ONTARIO MAJOR
Sudbury 6 Kitchener 4
Toronto 5 at Kingston 4
Sault Ste. Marie 5 London 5
Windsor 5 Brantford 9
Peterborough 2 Niagara Falls 1
MANITOBA JUNIOR
St. James 4 Dauphin 3

Horrigan wins first coast playoff start

Tim Horrigan is away to a fine start at the Pacific Coast Curling Association men's championship being played at Royal City Curling Club in New Westminster.

Horrigan and his Victoria Curling Club rink of Lowell Goulden, Kelly Horrigan and Dave Smith jumped to a 3-0 lead in the first two ends Friday and rolled to a 9-4 win over Rick Pughe of the host club in opening-round action.

In other games, former Brier representative Barry Naimark of Vancouver breezed to a 9-1 decision over Brad Clarke of Victoria Playland, Gary Sigurdson of Vancouver nipped Wayne Frank of Haney 4-3 and former Victorian Wayne Statton of Chilliwack nipped defending provincial champion Glen Pierce of Burnaby 10-9 with a last-rock draw to the four-foot in the 10th end.

Horrigan meets Naimark while Statton plays Sigurdson in "A" event semi-finals this morning at 10 with the winners advancing to the "A" final at 8 p.m.

Frank and Pierce, Clarke and Pughe will be the matchups in the "B" event at 10 a.m. in the triple-knockout competition which will send four rinks to the B.C. Tankard playoffs, Feb. 8-10 at the same site. Four rinks from the B.C. Curling Association bonspiel in Vernon this weekend will also take part in the B.C. final with the provincial champion moving on to the Brier in Calgary next month.

Meanwhile, play in the B.C. women's championship begins this afternoon at Prince George with Ruby Niemeyer of VCC representing Zone 8 and Barb Parker of Comox Zone 5 in the eight-rink playoff. First draw is at 1:30 p.m.

Hoop tournaments on

Semiahmoo of White Rock, an unheralded team with a no-leak defence, and host Vanier Towhees of Courtenay meet in today's final of the Towhee senior boys' basketball tournament.

Unknown Semiahmoo stopped Parkland Panthers 42-34 while Vanier beat Princess Margaret of Surrey 65-59.

In the Sun Devils' junior boys' tournament at Belmont High, Oak Bay and Edmonds of Burnaby advanced to today's semi-finals.

Oak Bay dumped Quamichan of Duncan 64-39 while Edmonds edged John Barsby of Nanaimo 64-63.

In other Friday games, defending tournament champion Woodlands of Nanaimo squeaked by Arbutus 50-49 and host Belmont tripped Charles Best of Coquitlam 52-48.

TOWHEE TOURNAMENT
Semiahmoo 42 Parkland 34
Vanier 65 Pr Margaret 59
Cowichan 92 Belmont 81
Maple Ridge 67 Spectrum 35
COLQUITZ JUNIOR GIRLS
Colquitz 68 Quamichan 50
Reynolds 54 Barsby 30
Arbutus 54 West Whalley 36
Edmonds 51 Wellington 39

reg reynolds golf

WHEN STAN THOMPSON died 22 years ago he left a legacy of beautiful green monuments to golfers throughout North and South America.

On Friday, Thompson, one of the finest golf course architects of all time, was posthumously inducted into the Canadian Golf Hall of Fame.

His wife Helen accepted the award.

A member one of Canada's greatest golfing families, Thompson was born in Toronto in 1894 and he grew to love the nature of golf courses while caddying at Toronto Golf Club.

His four brothers all achieved honors in golf.

Frank Thompson won the Canadian amateur in 1921 and 1924, Bill won the Canadian in 1923 and the Ontario amateur in 1924 and 1927, Matt was the pro at Niakwa Golf Club in Winnipeg while Nicol was head pro at Hamilton Golf and Country Club in Ancaster, Ont., for 50 years.

The golfing atmosphere created by his brothers helped inspire Thompson into becoming a master of design.

He believed a golf course should follow the natural contours of the land as closely as possible and he was a firm believer in including natural surroundings into the feeling of the course.

Possibly the best example of his work is Jasper Golf Club in Jasper, Alta.

In developing this beautiful course he brought in thousands of tons of white mountain sand from the Athabaska river and then incorporated natural sand formations into definite designs — one like a rose, another like a footprint.

Greens were aligned with peaks of surrounding mountains to aid in lining up shots.

The second hole was in line with the snout of the "Old Man of the Mountains" while the ninth hole accepted shots aimed at the tip of Pyramid Mountain.

Thompson didn't design any courses on Vancouver Island but he did design Capilano in Vancouver and Mayfair in Edmonton.

In all he designed 200 courses in Canada, the U.S., Brazil, Colombia and the British West Indies.

★ ★ ★

SOMEONE ONCE said "statistics are for losers" and so far that's bearing out in the PGA which decided this year to try and attract more of the statistical sports fans.

In an attempt to appeal to record buffs the PGA is keeping track of such statistics as to which golfers averaged the longest drives and the most accurate drives, which ones used the fewest putts and which ones hit the most greens in regulation figures.

The stats are interesting but you won't find many of the leading money winners among the statistical leaders.

This is particularly true among the long-ball hitters. J. C. Snead at seventh and Tom Purtzer and eighth are the only members of the top 10 distance hitters to finish in the top 10 of any of the three tournaments to date. Snead tied for 10th in the Phoenix Open and finished in a six-way tie for seventh in the Andy Williams Open. Purtzer also tied for seventh in the Williams and tied for second in the Bob Hope Desert Classic.

The longest hitter to date is Bill Sander with an average of 273.1 yards. He hasn't made the top 20 in any of the first three tournaments.

Four players share the lead in driving accuracy with a percentage of .821 but they are all virtual unknowns and none have finished in the top ten of any of the tournaments.

Mike Sullivan, winner of the Phoenix Open and tied for second in the Bob Hope, is tied for eighth in driving accuracy with .792 while Larry Nelson, fourth at the Hope, is seventh at .797.

Nelson also leads in birdies with 55 while Craig Stadler and Ben Crenshaw are tied for second with 53 each.

Purtzer has the best putting record with 26 per round while Bob Murphy leads in eagles with four.

Lou Graham leads in hitting greens in regulation with a percentage of .889 but he hasn't made the top 10 in any tournament while Tom Watson is tied for fifth at .750 and he won the Williams, the only tournament he has entered this year.

Statistics after three tournaments:

Driving Distance

1. Bill Sander 273.1; 2. John Lister 271.6; 3. John Fought 250.5; 4. Andy Bean 269.6; 5. Tommy Valentine 268.5; 6. Beau Baugh 267.8; 7. J.C. Snead 267.6; 8. Tom Purtzer 267.5; 9. Fuzzy Zoeller 266.4; 10. Steve Melnyk 264.7.

Driving Accuracy

1. Michael Brannan, Doug Campbell, Bob Heins, Bill Pelham and Jim VonLossow .821; 6. Mike Reid .800; 7. Larry Nelson .797; 8. Gene Littler and Mike Sullivan .792; 10. Mike Colandro, Tom Gray and Tom Jenkins .786.

Greens In Regulation

1. Lou Graham .889; 2. Lanny Wadkins .796; 3. Charlie Coody .771; 4. John Mahaffey .762; 5. Bob Eastwood, Tom Jenkins, Ron Terry and Tom Watson .750; 9. Bob Murphy .747; 10. Jeff Mitchell .727.

Eagles

1. Bob Murphy 4; 2. John Fought 3; 3. Tom Purtzer, Steve Melnyk, Ron Streck, Mike Hill, Lon Hinkle, Keith Fergus, Dave Eichelberger, Bruce Lietzke and Bobby Nichols 2.

Birdies

1. Larry Nelson 55; 2. Craig Stadler and Ben Crenshaw 53; 4. Jerry Pate 52; 5. Tom Purtzer 51; 6. Keith Fergus and D. A. Weibring 49; 8. Dave Hill 49; 9. Mike Sullivan 47; 10. Gary McCord, Ray Floyd and Bill Rogers 46.

Putts Per Round

1. Tom Purtzer 26.00; 2. Ron Streck 26.13; 3. Mike Morley 26.50; 4. Jack Fleck 27.00; 5. Butch Baird and Jaime Gonzales 27.25; 7. Lynn Lott and Randy Erskine 27.50; 9. Billy Casper 27.63; 10. Mike Sullivan 27.73.

★ ★ ★

AREN FREDERIKSEN is back at Pan American University in Edinburg, Texas. The Nanaimo youngster hadn't expected to have his scholarship renewed this year but the University, encouraged by Frederiksen's winning low-amateur honors in the B.C. Open, reconsidered...**Jim Rutledge** isn't planning on trying for his U.S. pro card again until the fall. The B.C. Open champion plans to play some lucrative U.S. mini tours and several Canadian tournaments before trying for his card again in Texas...**Charles Boyd** of Victoria got an unexpected thrill during a recent vacation in California. On January 16th while golfing at Whispering Palms Country Club in Santa Fe, Boyd made a hole-in-one on the 135-yard ninth hole. He used a four-iron and his partners were James King of Olympia and a Mr. Crawford and a Mr. Wallace of Penticton...Head pro **Norm Jackson** has quit Nanaimo Golf Club so the Hub City course is accepting applications for a replacement.

Kite keeps share of Crosby lead

SECOND OPINION is accepted by David Edwards from caddy Scott Dieleman as he lines up putt on ninth hole during Friday action in Crosby National Pro-Am tourney. Edwards shares the tournament lead after two rounds with Tom Kite.

PEBBLE BEACH, Calif. (AP) — Tom Kite, one of golf's more consistent performers but seldom a winner, fought his way to a two-under-par 70 and tied long-shot David Edwards for the second-round lead Friday in the $300,000 Bing Crosby National pro-am.

Edwards, 24, a former national collegiate champion now in his second year of Professional Golfers' Association tour activity, finished with a 69 and matched Kite's 136 total for two rounds, eight under par. Both leaders played their second round at Spyglass Hill.

"That's the nemesis, getting past Spyglass," Kite said of the course generally regarded as the toughest of the three picturesque Monterey Peninsula layouts used for the first three days of this unique event.

"I'm delighted to get out with any score under par. If somebody had given me 72 this morning, I'd have taken it. This golf course just turns you inside out."

It did that to Jack Nicklaus who started his comeback on a hopeful note with a first-round 69, but blew to a 76 and a 145 total.

The next two rounds will be played at Pebble Beach for Kite, who has spent most of his career in the shadow of University of Texas teammate Ben Crenshaw, and Edwards, who once served as a tour caddy for older brother Danny.

Jerry Pate, who had shared the first-round lead with Kite, had to drop a 50-foot birdie putt on the last hole to stay within a stroke of the top spot. He had a 71, also at intimidating Spyglass, and was tied with Steve Melnyk at 137. Melnyk shot a four-under-par 68 at Cypress Point.

The format calls for the two-man pro-am teams — many of the amateurs are show business celebrities — to play one round on each of the three courses before the field is cut for the final round at Pebble Beach on Sunday.

Australian David Graham, the current PGA champion, shot a 70 at Pebble Beach and was alone at 138, two shots back with two rounds to go.

Gil Morgan had a 69 at Pebble Beach and was at 139.

Johnny Miller, trying to fight his way out of one of the game's more puzzling slumps, had a 68 at Pebble Beach and was at 140. Also at that figure were Ed Fiori, George Burns and Larry Nelson, a two-time winner last year. Burns and Fiori had 69s at Pebble Beach and Nelson shot 70 at Cypress Point.

Tom Watson, player of the year for the last three seasons and a winner last week at San Diego, slipped to a 74 in the mild, breezy weather and fell back to 142.

Jim Nelford of Burnaby, with a 68 in the opening round, slipped to a 76 for 144. He was in a group of 11 at that total and eight strokes off the pace.

Dan Halldorson of Brandon fired a 74 for 145, while Dave Barr of Kelowna had a 76 for 151.

Kite, a consistent money winner for six seasons but able to gather only two tour titles, described his round "as kind of up and down."

He scored three of his five birdies after getting iron shots within five-to-eight feet of the flag, dropped a 12-foot putt for another and holed out a sand shot from the back bunker on his eighth hole.

He failed on a couple of par-saving three-foot putts and dropped out of sole control of the top spot when he took three from the fringe on the final hole.

Edwards birdied his first hole with a 30-footer, dropped three more birdie putts in the tough four-to-six foot range and three-putted for his only bogey.

Tom Kite	66-70—136
David Edwards	67-69—136
Jerry Pate	66-71—137
Steve Melnyk	69-68—137
David Graham	68-70—138
Gil Morgan	70-69—139
Larry Nelson	70-70—140
Johnny Miller	72-68—140
Ed Fiori	71-69—140
George Burns	71-69—140
Mike Reid	69-72—141
Keith Fergus	70-71—141
Dave Hill	71-71—142
Tom Watson	68-74—142
Mike McCullough	71-71—142
Dan Pohl	72-70—142
Gibby Gilbert	73-69—142
Bobby Walzel	70-72—142
Tommy Aaron	70-72—142
John Mahaffey	68-74—142
Jim Nelford	68-76—144
Dan Halldorson	71-74—145
Dave Barr	75-76—151

Additional sport Pages 14, 15, 18

Mercury Marine
GARAGE SALE
FRI. and SAT.
FEB. 1st and 2nd
STARTS 5:00 P.M. FRI. ONLY
Many one-of-a-kind items
For instance:
★ RADAR SET
★ OUTBOARD MOTORS 10 HP, 35 HP, 40 HP, 50 HP
★ FAN BELTS
★ PAINT
★ PROPELLERS
★ USED MOTOR PARTS
★ SPARK PLUGS
★ ODDS & SODDS
PLUS MUCH MUCH MORE
ALL SALES FINAL — NO REFUNDS
Come in and make your Best Deal.
NO REASONABLE OFFERS REFUSED.
800 CLOVERDALE AVE.
385-1457
1-31

Colortron & RCA
BRING YOU THE FEBRUARY SPECIAL OF THE MONTH
2 for 1 SALE!
LIMITED TIME ONLY!
26" RCA—XL100 COLOR T.V.
1980 EXTENDED LIFE CHASSIS
FEBRUARY SPECIAL 769.00
OR
THE ABOVE 26" COLOR TV PLUS A 12" BLACK AND WHITE RCA TV
FOR ONLY $799.
(B & W TV Approx. value 139.95)
RCA ComPact 12 Sportable TV
A lightweight compact 12" TV with solid-state chassis that delivers a sparkling black and white picture. Solid state UHF and VHF tuners with one-set VHF fine tuning built-in combination VHF/UHF antenna and fast warmup picture tube in a streamlined simulated wood cabinet
RCA XL-100 26" consoles
Colonial or Mediterranean styling. Both models offer Automatic Color Control and Fleshtone Correction systems. SignaLock electronic single knob UHF/VHF tuning. XtendedLife chassis for reliable, economical performance and many other quality features. Super RCA values!
Colortron
COLOR TV AND VIDEO RECORDERS
HARRIET GORGE BURNSIDE DOUGLAS
SERVING THE PEOPLE OF VICTORIA FOR OVER 32 YEARS
3180 HARRIET
(Just off Burnside)
SALE AND RENTALS 383-9113
SERVICE 388-7885
HOURS: TUES. to SAT. 8:30 to 5:30
ERWIN SHEA
General Manager

HOME OF THE $10.00 IN-HOME TV SERVICE CALL
homark
SALES—SERVICE—RENTALS
27 BURNSIDE RD. WEST
381-9622
9:00 to 9:00

YOUNG LOVE? OLD LOVE?
Tell them you care ...
Love Letters Feb. 14th

Feb. 6 and Feb. 13
WINSDAY
tickets good for
Feb. 13
BIG BONUS PRIZES
Total of 100 OF $5,000.00 EACH

Cedar Hill GARDEN CENTRE
1550 CHURCH AVE.
Half block west of Shelbourne
HOURS:
Mon. to Sat. 9:00-5:30
Sundays 10:00-5:00
477-2658
"Serving Victoria Gardens for Over 25 Yrs."
JUST ARRIVED
Fresh Vegetable and Flower
SEEDS
Still Good Selection of Jackson & Perkins
ROSES
"DORMANT SPRAY"
Time to spray your fruit trees. Complete selection lime, sulphur, dormant oils, fixed copper and the ever-popular Ortho Dormant Kit."
HEAVILY BUDDED
Hamamelis Mollis
Chinese Witch Hazel
FRUIT TREES • ROSES
SEED STARTER TRAYS
Plastic flat with 36 starter pots. ..... Only $3.69
FRENCH SHALLOTS
Always in short supply. ..... Only $1.80 bag
VISIT OUR WICKER HUT
BASKETS ● CHAIRS ● TABLES
TRAYS ● etc., etc.
2-1

MAZDA'S B2000
36 M.P.G.
To date, another manufacturer makes the best selling truck. Ours is just the lowest priced* with the best gas** economy. That's democracy.
The more you look, the more you'll like the B2000. Husky suspension, wide track, and power-assisted front disc brakes make for solid handling.
The tough 2-litre, 4 cylinder engine delivers the best fuel economy you can find in a truck. And the low price tag makes it a real value buy.
$6183 FULL PRICE
1980 B2000 Long Box with 5-speed transmission and rear step bumper.
*Comparisons based on Manufacturers' Suggested List Price.
**Based on laboratory tests using approved Transport Canada test methods.
MAZDA PACIFIC PEUGEOT
BLANSHARD AT JOHNSON
2-1
d.l 02073A
385-1451

Olympics set for Feb. 12

Lake Placid works on last few challenges

LAKE PLACID (Reuter) — Planners of the 1980 Winter Olympics are fond of saying that no problems, only challenges, remain.

But in this tiny resort town of one main street and 2,700 residents, some officials concede they would like to feel a little less "challenged."

Many Olympic woes, especially the lack of snow that until very recently threatened curtailment of some skiing events, are over. January's snowfall seems to have created a new optimism about the games, due to begin on February 12. But several trouble spots remain:

● The elegant old Lake Placid Resort Hotel that is to house most visiting dignitaries has been plagued by an arsonist who continues to elude police after five fires in various areas of the rambling club. Six more false alarms, the most recent on January 30, have also been called in from the hotel.

The venerable hotel has so far been spared serious damage. The worst of the fires gutted one room, but firemen said it could have been much worse had they not been nearby.

One investigator described the arsonist as "a very sick person who obviously knows his way around the hotel."

The 85-year-old former private club, which features a 1,000-seat dining room, a theatre and a library, will be the site of many Olympic social events. Among the notables it will house are members of the International Olympics Committee and Lord Killanin, the committee chairman.

● The 8,000-seat Olympic field house, where figure skating and hockey events are to be held, is undergoing last-minute reinforcement of its roof supports, after the firm hired to certify the building's soundness recently admitted that its reports had not been completed and that, under extreme stress, the roof might collapse.

● The Olympics' intricate bus transportation system, which is crucial to successful games, continues to be hotly debated. Olympics officials insist it will work, but critics see the potential for disaster in the plan, which daily must move tens of thousands of spectators, athletes, and media over winding mountain roads and through Lake Placid's narrow main street.

Those who doubt the plan point out that original Olympics estimates called for 600 buses, but that now only 300 will be used. Olympic planners, however, say the higher figure would have been "overkill" and is not necessary.

● The International Ski Federation has threatened to cancel some skiing events if a medical support helicopter cannot make emergency rescue landings on Whiteface Mountain. Some of the several parties involved were making compromises late this week, but Olympics officials have been careful not to call the problem solved.

Petr Spurney, general manager of the Lake Placid Olympic Organizing Committee is alternately amused and irritated by discussion of these and other pre-Olympic troubles.

"People want this town to come to halt — there's a death wish. There's a provincial philosophy that a little village in the Adirondacks can't do it."

Spurney insists that Lake Placid is ready for the daily 34,000 spectators expected for the games.

The general manager admitted this week that some local residents remain unpredictable in their attitude towards the games. Many Lake Placid natives are strongly behind the Olympics which they see as the key to economic success for upstate New York.

However, local residents are being made to give up their cars — personal vehicles may not be driven in Lake Placid from 6 a.m. to midnight during the games — and, temporarily, the education of their children, some of whose schools have been designated for Olympic use during the five weeks surrounding the games.

Olympic-inflated restaurant prices, massive crowds and other such sacrifices are bound to bring some complaints once the games start, Spurney said, but he explained:

"In a few weeks 800 million people around the world will know more about Lake Placid than they do about communities 50 miles from their homes. We're providing a catalyst for the financial future here. If some residents can't see beyond their inconveniences, they're just being narrow-minded."

Franchise suspended after hockey brawl

CALGARY (CP) — In an effort to rid the Alberta Junior Hockey League of continuing violence, league president Ron Leopold has suspended the franchise of Drumheller Falcons.

Leopold will make his recommendations on the future of the Drumheller franchise at a meeting today of the league's board of directors.

The suspension came as a result of a bench-clearing brawl in a game between Calgary Spurs and Drumheller Wednesday in Calgary.

"It's the most serious incident we've had in a game yet," Leopold said. "As president, I can't condone this type of action by any club."

At the same time, Leopold praised Spurs' coach Ron Stewart for keeping control of his team in a difficult situation. Three Spurs — Grant Jensen, Ross Jansen and Rick Maryniak — were all suspended for two games. No Falcons will be suspended until after the meeting.

Drumheller's next game, if it's played, will be in Sherwood Park Sunday night against the Crusaders.

Earlier in the season, Leopold suspended coaches and managers from St. Albert Saints and Red Deer Rustlers following a pregame brawl. Since that time, he's promised a "get tough policy on goon hockey."

In the game Wednesday, Drumheller coach Norm Johnston was ejected from the game in the second period for berating referee Barry Lavalley. Johnston was replaced for the remainder of the second period by team manager Art James, but injured defenceman Dean Gordon took over the team in the third.

The brawl began at the 40-second mark of the third period.

Spurs' defenceman Ron Slenders was beaten in the melee and a Drumheller player skated over his hands. Slenders will likely have permanent hand damage and will be out of action for some time, Stewart said.

Debbie Campbell

JoAnne earns tourney lead

DEERFIELD BEACH, Fla. (AP) — JoAnne Carner fought stiff winds and cool weather to shoot a one-under-par 70 Friday, vaulting into the second-round lead of the $100,000 season-opening tournament on the Ladies Professional Golf Association tour.

Coming back from a wrist injury that sidelined her for four months last summer, Carner posted a two-day total of 140, two strokes ahead of first-round leader Sally Little of South Africa and Beth Daniel, the 1979 LPGA rookie of the year.

Tied at 143 were Sandra Post, a native of Oakville, Ont., Donna H. White, Gail Hirata and Amy Alcott.

Carner, who had the only bogey-free round Friday, birdied the 18th hole, missing an eagle when her 40-foot putt hung on the lip of the cup.

Little had six bogeys and five birdies after playing 18 holes Thursday without a bogey.

Cathy Sherk of Port Colborne, Ont., fired a 75 after an opening-round 73 for 148.

The 72-hole tournament continues through Sunday.

JoAnne Carner	69-71—140
Beth Daniel	69-73—142
Sally Little	68-74—142
Sandra Post	71-72—143
Donna White	71-72—143
Gail Hirata	71-72—143
Amy Alcott	69-74—143
Silvia Bertolaccini	72-72—144
Jane Blalock	69-75—144
Hollis Stacy	70-74—144
Jerilyn Britz	74-70—144
Kathy Cornelius	74-70—144
Jan Stephenson	70-74—144
Pat Bradley	71-74—145
Lori Nelson	75-70—145
Debbie Massey	72-74—146
Alice Miller	74-72—146
Joyce Kazmierski	72-74—146
Lori Garbacz	73-73—146
Cathy Sherk	73-75—148

Debbie Scott wins 1,500

EDMONTON — Debbie Scott, who tops Canadian women's indoor rankings in the 1,500 metres, won that event Friday at the Golden Bears' invititational indoor track meet.

Scott, competing for University of Victoria, posted a time of 4:26.9.

Debbie runs second

Olympic woes worry sprinter

TORONTO (CP) — Evelyn Ashford continued to assert herself as the No. 1 sprinter in the world Friday night, but also expressed concern about the 1980 Summer Olympics in Moscow.

Ashford, a double gold medallist at the World Cup meet in Montreal last year, won the 50-yard dash at the Toronto Star-Maple Leaf Indoor Games track meet.

The time for the Los Angeles runner was well off the meet mark of 5.80 seconds set by Britain's Andrea Lynch in 1978.

Some of the current unrest at the international level is giving Ashford cause for concern.

"It's unsettling," she said of her government's call to boycott the Moscow Games in retaliation of the Soviet Union's intervention in Afghanistan.

"I don't have what you call a gut reaction. It was just a shock. I'm going to continue training and take things one day at a time."

American June Griffiths took the women's 600 metres in 1:31.6 with Debbie Campbell, running for University of Victoria, in second place at 1:31.9. Helen Campbell of the U.S. took third.

Favored Mike Boit of Kenya took the men's invitational 1,000 yards in a slow 2:09 4-5, finishing ahead of another Kenyan, Peter Lemashon, and American Mark Enyeart.

Scott Robertson carried the Calgary Spartans colors to victory in the men's invitational 1,500 metres.

Senior bonspiel starts Tuesday

Forty-eight rinks, most of them from the Island, gather at Victoria Curling Club next week for the Victoria Senior Men's Annual Bonspiel.

Included in the entry are 13 foursomes from the Lower Mainland and three from the interior.

First rocks in the opening draw will be thrown at 8 a.m. Tuesday Feb. 5, with subsequent foursomes beginning at 10:15 a.m. and 12:30 p.m.

The draw:

Tuesday, Feb. 5th - 8 a.m.
Bill Shearing, Esquimalt vs Vic Wilson, Victoria, C.C.; I. Edgson, Mill Bay vs C. Caithcart, Victoria, C.C.; R. Cole, Glen Meadows vs E. McDormand, Victoria, C.C.; G. Dooley, Mill Bay vs L. Perlette, Victoria, C.C.; J. Leibel, Victoria, C.C. vs E. Johnston, Playland, C.C.; H. Daniel, Victoria, C.C. vs D. Lorimer, Victoria, C.C.; R. Nelson, Oak Bay vs Bill Tribe, Victoria, C.C.; R. Smuland, Glen Meadows vs C. W. Clark, Victoria, C.C.

Tuesday, Feb. 5th - 10:15 a.m. Draw
W. Wade, Duncan vs Bert Wright, New Westminster; G. Hooey, Victoria, C.C. vs Petley-Jones, Oak Bay; Bill Sanders, Victoria, C.C. vs Alex More, Esquimalt; E. Jolly, Glen Meadows vs T. Parker, Victoria, C.C.; J. Tang, Victoria C.C. vs W. Gardner, Glen Meadows; D. Robinson, New Westminster vs J. Ferguson, Langley; Squib Thomson, Victoria, C.C. vs Bill Watson, Esquimalt; Bud Ford, North Shore vs Cliff Pepper, Richmond.

Tuesday, Feb. 5th - 12:30 p.m. Draw
Wally Barkley, New Westminster vs Abe Libby, Victoria, C.C.; Mal Jeffrey, Glen Meadows vs G. Hewgill, Marpole; Don Hill, Kelowna vs Tom McDonnell, Peace Arch; F. Harris, Penticton vs Don Dunphy, North Shore; D. Magnuson, Marpole vs Pat Fletcher, Victoria, C.C.; Reg Darwin, New Westminster vs Gar Taylor, Victoria, C.C.; Otto Gill, Trail, C.C. vs Kels McMurdo, Vancouver, C.C.; Reg Yells, Victoria, C.C. vs Les Slimon, Tunnel Town.

25th anniversary

The Victoria Motor Sports Car Club will mark the 25th anniversary of its founding tonight with a reunion at the Elks Home, 732 Cormorant Street, starting at 8 p.m.

Soccer draw

University of Victoria Vikings and Vancouver Whitecaps Reserves battled to a scoreless draw Friday afternoon in a soccer exhibition at Centennial Stadium.

COLIN SUMMERS

"TALKS ABOUT CARS"

After many years away from the auto business I am back in this exciting industry. And I am very excited about joining the winners, the people on the move, AMC and REG MIDGLEY. You've read about the great success AMC is having in the compact car and sub compact car market and when you put this together with an experienced and respectable dealer, it spells value for you, the customer. I invite you to come in and look over AMC. REG has authorized me to discount my 1980 AMC Spirit "DL" Liftback (Demo), reducing the price by $618, probably the best buy on a 1980 in our town. It's quicksilver, equipped with a 4 cyl. engine, 4 spd trans, rear defogger, stripes, radio, and all the "DL" special equipment. Or, on approval available for lease at $131.25 per mo.

Spirit DL liftback Reduced to $5495

Reg Midgley

736 CLOVERDALE 385-8756

Dealer Licence 5186

Porridge

GUARANTEED TO CREATE A "STIR"!

DRIVER EDUCATION

ADULTS — TEENS

— New courses starting every month —
Next course starts Mon., Feb. 4, 1980.

ENROLL AT WATSON'S

824 JOHNSON ST.
Or Phone 384-9824

Ask about $50.00 ICBC Rebate.

VICTORIA HEALTH CLUB TRIAL MEMBERSHIP

Open 7 days a week for women 10 visits for 10.00 Open 7 days a week for men

Get the most out of your summer this year. Start one of our special programs today. Reducing, trimming, shaping-up.

733 JOHNSON ST. 2-2 383-6113

HAVE A GREEK NIGHT AT PERIKLIS
531 Yates St.
Reservations
386-3313

WANT SOMEONE TO BE YOUR VALENTINE?

Ask them on the Love Letters Page. Look for the coupon in today's paper.

FISHER STOVES NOW ON SALE

VANCOUVER ISLAND STOVE SHOP
733 GOLDSTREAM AVE., (LANGFORD) VICTORIA, B.C.
Highway 1A, behind Westwind Motor Inn
478-0322
CLOSED MONDAYS 1-25

CHAIN SAW SPECIAL!

HOMELITE®

XL-76

16" BAR SPECIAL 289.95

The chain saw with professional power and lightweight ease of handling. This saw has an automatic oiler with manual override which means longer chain and guide bar life. For added dependability the XL-76 has heavy duty crankshaft mounting, all position Tillotson carburetor, heavy duty centrifugal clutch, electronic ignition. The moulded rubber handle bar and pistol grip means easier handling and comfort.

RECONDITIONED CHAIN SAWS
All models and various bar lengths (all guaranteed)
SPECIAL FROM 85.00

master charge — TRADE-INS WELCOME — CHARGEX VISA 2-1

ALF BECKERS CHAIN SAWS

2981 TILLICUM 384-6414

chargex accepted — master charge accepted

Ingledew's

CLEARANCE SALE

MEN'S SHOES LAST DAY SAT.

FLORSHEIM SALE

Selected Florsheim lines formerly 56.95 to 69.96 — 44.95

Selected Florsheim lines formerly 70.00 to 90.00 — 49.95

● broken lines of UPTOWN & TOWN SQUIRE SHOES ... most were 41.95 to 58.00 — 32.95

Ingledew's

749 YATES ST. OPEN FRI. 'TIL 9

Sorry! no mail orders! no exchanges! no refunds at sale prices!

2-1

WIN $100.00 CASH!

OR $100 WESTERN EXPRESS LOTTERY TICKETS

island color labs

615 FORT ST., VICTORIA, B.C.

in conjunction with

B.C. LIONS SOCIETY FOR CRIPPLED CHILDREN

PRESENT

"SPOT THE BALL"

HOW TO ENTER:

1 Examine the picture. Use your skill and judgment to decide where the centre of the ball is.

2 Mark the spot with an X, using ballpoint pen only.

3 Enter number of X's at the cost shown on coupon.

4 X's — Send $1.00
8 X's — Send $1.75

NAME .....

ADDRESS .....

.....

Phone No. .....

In the event of more than one winner, a draw will be made to determine the final winner.

ENTRIES MUST BE MAILED BY 5:00 P.M. WED., FEB. 6TH, 1980

MAIL ALL ENTRIES, AND CHEQUE OR MONEY ORDER, TO "SPOT THE BALL::
P.O. BOX 4055, VICTORIA, B.C. V8X 4J3
★ B.C. Lottery Licence #31270 ★

2-1

Beck won't be back for a few weeks

NEW YORK (AP) — All-star defenceman Barry Beck of New York Rangers will be sidelined for two to three weeks with an injured left elbow, the National Hockey League club announced Friday.

Beck suffered the injury during the second period of the Rangers' 6-2 loss at Buffalo on Thursday night.

Names and games

Beck, 22, acquired early in the season from Colorado Rockies, had scored 10 goals and 37 assists for 47 points this season.

In Beck's absence, the Rangers recalled veteran defenceman **Jocelyn Guevremont** from New Haven of the American Hockey League. In 16 games with the Nighthawks this season, Guevremont had one goal and five assists.

★ ★ ★

LOS ANGELES (AP) — **Mike Murphy**, in his fifth season as captain of Los Angeles Kings, will replace injured **Dave Taylor** in next week's National Hockey League all-star game.

Taylor has missed the last four games with a sprained knee and is not expected to be able to play for the Kings for at least another week. He was injured Jan. 24 in a game against Toronto.

Under NHL rules, injured players must be replaced in the all-star game by players from their own teams.

★ ★ ★

WINNIPEG (CP) — Winnipeg Football Club, the community-owned organization which runs the Blue Bombers of the Canadian Football League, recorded a loss of $346,060 in 1979.

The club lost about half that much the previous year and its surplus has now been reduced to $564,068. The figures were reported at the club's annual meeting Thursday night.

Attendance at Bomber home games dropped to 237,818 in 1979 from 260,518 in 1978 but gross revenue was up about $290,000 to $2,355,129.

The organization spent $2.7 million last year to operate the football club, compared to just over $2.2 million in 1978.

★ ★ ★

Calvin Muhammad, a speedster from Texas Southern University in Houston, has signed with Toronto Argonauts of the CFL.

Muhammad, 21, who has a 4.4 time for the 40 yards, could be the type of fleet-footed receiver the Argos have been looking for. The 6-foot, 180-pound native of Jacksonville, Fla., was Texas Southern's leading pass catcher last season with 16 receptions for 236 yards and two touchdowns.

Meanwhile, Edmonton Eskimos announced the signing of CFL all-star **Gregg Butler** to a five-year contract.

Butler, 27, a defensive back who came to the Eskimos from Los Angeles Rams late in 1977, led the Western Conference with 71 punt returns for 623 yards.

★ ★ ★

ARCADIA, Calif. (AP) — **Greg Mulleavy**, a longtime member of the Dodgers' organization, died Friday after a lengthy illness. Mulleavy was 74.

Mulleavy joined the Dodgers' organization as a minor league player-manager at Olean, N.Y., in 1946. He managed in the minor leagues from 1946-50 and 1954-57, and served as a scout from 1950-54, in 1961 and from 1965 until his death.

Mulleavy was a coach for Brooklyn Dodgers in 1957 and for Los Angeles Dodgers from 1958-60 and 1962-64.

Waddling Dog Inn
THIS WEEK'S SPECIAL
SOUP or SALAD
DUCKLING NORMANDY
BRAISED in APPLE CIDER
RISSOLE POTATO
FRESH VEGETABLE
COUPE EDNA MAY
COFFEE or TEA
$12.95
2476 Mt. Newton X 652-1146
On Patricia Bay Highway, 5 Miles From Ferry
AMERICAN EXPRESS, MASTER CHARGE, CHARGEX
1-25

FOUR SEASONS MUSICAL THEATRE presents
CINDERELLA
A MUSICAL PLAY FOR CHILDREN OF ALL AGES
SATURDAY, FEBRARY 2
2 P.M.
McPHERSON PLAYHOUSE
All tickets $2.50, doors open 1 p.m.

STEAK and SEAFOOD
IS OUR SPECIALITY
ENJOY THE SCENIC DRIVE FROM MOUNT DOUGLAS AND THE OCEAN VIEW FROM ...
PLEASE NOTE WE DO HAVE A CHILDREN'S MENU.
schoor's seafood restaurant
OUR NEW HOURS ARE:
Wed.-Thurs.-Fri. for dinner from 5:00 p.m.
Sat.-Sun. for lunch and dinner from 11:30 a.m.
RESERVATIONS 658-1022
4558 Cordova Bay Road
CHARGEX VISA
2-1

MANDARIN PLACE
"RESTAURANT OF CHINESE TRADITION"
FAMILY DINNERS • FULLY LICENCED
LUNCHEON SPECIAL
MON. thru SAT.
2.95
FREE HOME DELIVERY
721-3211
OUR NEW HOURS:
Mon.-Thurs. 11:30-9:30
Fri., Sat. 11:30-12:30 a.m.
Sundays 3:00-9:30
1540 Cedar Hill X Rd.
(Across from Cedar Hill Mall)
1-30

Registering Now in Victoria . . .
DALE CARNEGIE COURSE
in
Effective Speaking — Human Relations — Self-Confidence
Memory Training — Selling Your Ideas
Overcome Worry and Tension
FOR INFORMATION SEND:
NAME .....
ADDRESS .....
PHONE: Res. ..... Bus. .....
To Victoria Press, Box 381
Presented by T. W. Thorfinnson & Associates Ltd. 1-2

FISHER STOVES NOW ON SALE
VANCOUVER ISLAND STOVE SHOP
733 GOLDSTREAM AVE., (LANGFORD) VICTORIA, B.C.
Highway 1A, behind Westwind Motor Inn
478-0322
CLOSED MONDAYS
1-25

FINE FAMILY FUN
PUBLIC SKATING WEEKLY PROGRAM
Friday, 7-9:45 p.m.
Sunday, 1:30-3:30 p.m.
7:00-9:00 p.m.
FAMILY SKATING
Sat. 10:30-12 NOON
PARENT — TOT
Wed.-Fri. 10-11:30 a.m.
Mon. 1:30-3:00 p.m.
INFORMATION PHONE 388-6664
Mon.-Fri. 9 a.m. to 4 p.m.
PARKES Arena 3190 TILLICUM 388-6664

HAVE A GREEK NIGHT AT PERIKLIS
531 Yates St.
Reservations
386-3313

A Belfry Production
The Belfry Theatre, 1291 Gladstone at Fernwood
Bernard Behrens, Lawrence Benedict, Florence Paterson in
Da
An Irresistible Comedy
by Hugh Leonard
directed by Carl Hare
designed by Ken MacDonald
"CAPTIVATING" Clive Barnes, N.Y. Post
"SUPBERB, A MUST SEE, SEASON'S BEST." Jim Gibson, Colonist
"NOT TO BE MISSED, A WONDERFUL IRISH BREW . . ." Audrey Johnson, Victoria Times
SOLD OUT TONIGHT!
Jan. 24th to Feb. 9th
On sale now at the Belfry, McPherson, Hillside & University Centre Box Offices Res. 385-6815

YOU'RE INVITED TO DINNER AT OUR PLACE SOME NIGHT THIS WEEK
Fri. and Sat.—Our popular Steak dinner is back! 6-ounce steak, cooked your way, baked potato, vegetable, your choice of soup or salad. $4.25
Sun. and Mon.—Chicken Cacciatore and Lasagna, soup or salad, hot buttered garlic bread. Only $3.99
Tuesday—For Senior Citizens, a Hot Roast Beef Dinner. 6 ounces of English cut beef, potato, vegetable, roll and butter. Only $4.75 per serving
Wed.—Spaghetti like Mamma used to make, hot and good. Meat sauce and cheese, soup or salad, buttered garlic bread. $2.99
Served from 4 p.m. each day — Reservations 388-5513
Gatsby's Family Restaurant
Royal Olympic Hotel
642 Johnson St.
2-1

Feb. 6 and Feb. 13
WINSDAY
tickets good for
Feb. 13
BIG BONUS PRIZES
Total of 100 OF $5,000.00 EACH

FISHER STOVES NOW ON SALE
VANCOUVER ISLAND STOVE SHOP
733 GOLDSTREAM AVE., (LANGFORD) VICTORIA, B.C.
Highway 1A, behind Westwind Motor Inn
478-0322
CLOSED MONDAYS
1-25

MON., FEB. 4
McPHERSON PLAYHOUSE
Matinee: 2:30 p.m.
Evg.: 6:00 and 8:30 p.m.
WORLD Adventure Tours
presents
MOROCCO
TRAVELTALE FILM
narrated in person by
CLAY FRANCISCO
Res. $4.75, $4.25, $3.75 at McPherson Box Office (386-6121) and usual outlets.

pacific opera with the victoria symphony presents
LA BOHÈME
PUCCINI'S GREAT DRAMATIC OPERA
A Timeless Story of Passion and Beauty, Life and Death in Mid-19th Century Paris
featured guest soloists from New York, Seattle, Vancouver with talented local performers
February 21, 22, 23, 8:00 p.m. February 24, 2:00 p.m.
THE McPHERSON PLAYHOUSE
Tickets: $5.50, $7.50, $10.00, $12.50 and $15.00
AVAILABLE AT:
PACIFIC OPERA — 385-0222
THE GRANDEST EVER!

University of Toronto
FACULTY OF MUSIC
will hold
AUDITIONS
VANCOUVER — FEBRUARY 23, 1980
for admission in September, 1980 to Bachelor of Music Degree Programs in:
— Composition — Music Education
— Conducting — Performance
— History and Literature — Theory
Artist Diplomas in Opera, Performance.
Graduate Programs in Musicology, Composition, Music Education, Performance.
For information call:
ADMISSIONS OFFICER,
Faculty of Music, University of Toronto,
Toronto, Ontario, M5S 1A1. Tel: 416-978-3741

UNCLE FRED'S CHICKEN
Better by a Country Mile!
SPECIAL SAT., SUN. ONLY
(FEB. 2 and 3)
TRI PAK
— 9 pieces of Uncle Fred's Chicken
— 2 orders of Gourmet potatoes
— ½ pint of creamy cole slaw
REG. 7.75
$6.25
UNCLE FRED'S CHICKEN ON-THE-RUN
(SORRY NO DELIVERY ON THIS SPECIAL)
ANOTHER NEW LOCATION
1551 McKENZIE MALL
(Corner Shelbourne and McKenzie)
OPEN FROM 11 A.M. FOR LUNCH, 477-7278
TAKE OUT — EAT IN — DELIVER
TWO LOCATIONS IN VICTORIA
405 CRAIGFLOWER
Vic West
OPEN FROM 3 P.M. 385-3468
TAKE-OUT/DELIVERY
2-1

LOT FOR SALE BY PUBLIC TENDER LOCATED IN THE CITY OF COURTENAY

The Ministry of Lands, Parks and Housing invites offers by sealed tender for the following residential multiple family site legally described as:

Lot B, District Lot 127, Comox District, Plan 25639, Except Plan 26825 (2.72 acres)

located on Eighth Street, Courtenay, B.C.

All tenders must be sealed and clearly marked "Offer to Purchase—Lot B, Courtenay, B.C." and must be delivered before 12 noon on February 21, 1980 to:

Mr. D. C. McColl
Regional Director
Ministry of Lands, Parks & Housing
#404 - 3960 Quadra Street
Victoria, B.C.
V8X 4A3

Tenders must be accompanied by a certified cheque in the amount of $1,000.00 made payable to the Minister of Finance.

The highest or any tender will not necessarily be accepted.

Tender documents and Terms and Conditions of Sale may be obtained from:

Mr. D. C. McColl
Regional Director
Ministry of Lands, Parks & Housing
#404 - 3960 Quadra Street
Victoria, B.C.
V8X 4A3

Mr. J. Egan
District Land Manager
Ministry of Lands, Parks & Housing
Room 215, Court House
420 Cumberland Road
Courtenay, B.C.
V9N 5M6

Prospective purchasers are required to obtain a copy of same before submitting a bid.

Province of British Columbia
Ministry of Lands, Parks and Housing
Honourable James R. Chabot, Minister

Entertainment Guide

THE BUTCHART GARDENS — Open year round at 9 a.m. Admission gate now closing 4:00 p.m.

THE BUTCHART GARDENS' RESTAURANT — OPEN YEAR ROUND — Serving delectable Garden Lunches and scrumptious High Teas beside a crackling hearth in the relaxed atmosphere of the historic Butchart residence. Now open 10 a.m. to 4:00 p.m.

COFFEE BAR SERVICE — Available 10 a.m. to 4 p.m.

SEE HOW OUR SEEDS ARE PACKAGED — Hand packaging of seeds in the Gift Store is fascinating to watch. We have many specialty items found only in our store.

35 ACRES OF GARDENS — An invigorating stroll through these majestically beautiful gardens, a spot of tea by our crackling hearth and seed packaging on display combine for a fine outing.

STRATHCONA HOTEL — British Columbia's largest night-life centre, 919 Douglas St., 383-7137. Featuring "THE OLD FORGE" Nightclub with live music of "THE BROTHERS FORBES AND FRIENDS." 3 Discotheques — "THE STING," "THE CUCKOO'S NEST" and "IVY'S" and a unique lounge called "BIG BAD JOHN'S" featuring Hillbilly atmosphere. Luncheon served daily in "THE STING" and lunch and dinner served in the "CUCKOO'S NEST"

"Everybody knows who's Number One!"

CENTURY INN — ENTERTAINMENT PLUS!! "DECA-DANCE DISCOTHEQUE" — Elegance of the '30s, the energy of the '80s, the first Disco of the new decade. "OUR PUB" presents the best exotic dancing in town daily noon to 6 followed by Disco Dancing 'til midnight. Century Inn. Pandora at Government on Centennial Square. 383-1151.

STEWARTS — Nightly dining par excellence — Victoria's best — Louise Rose at the piano. 388-7021.

KOSTAS — Authentic Greek dining. Live entertainment nightly. 384-4196.

GRAYLINE SIGHTSEEING TOURS — Butchart Gardens — includes afternoon tea — 1:30 daily. Grand City Drive — daily — 11:30 and 2 p.m. 388-5248.

RECREATION: OAK BAY — Your place for fun and fitness! Swimming, skating, curling, tennis, socializing . . . For more information please dial 595-SWIM.

RODEWAY INGRAHAM HOTEL — Victoria's Country Music Spot — Featuring Nashville, B.C. in the Big 'I' Cabaret. Top live bands, Friday and Saturday 9-2 a.m. This weekend Norm Watson and Woodshed.

"ONE OF THE YEARS' TEN BEST!" — Uvic Martlett

"UTTERLY ABSORBING, WISE, FUNNY AND REFRESHINGLY MATURE." — Newsweek

They lived, died, laughed and loved behind a newsreel camera.

NEWSFRONT
when the world was young

MATURE

BENEFIT PREMIERE THURS., FEB. 7TH at 8 P.M.

Tickets $10.00 — Entitles purchaser to chance on draw for 2 TICKETS TO AUSTRALIA courtesy Qantas Airlines followed by WINE & CHEESE PARTY AT THE EMPRESS HOTEL

Regular $5.00 raffle tickets entitle purchaser to chance on draw for Airline Tickets plus ticket for any performance of NEWSFRONT

RAFFLE TICKETS AVAILABLE FROM MEMBERS OF ROTARY CLUB OF OAK BAY

Proceeds for Community Projects

QUADRA Quadra at Hillside 382-3370 STARTS THURSDAY!

Amity's

IN THE RESTAURANT

EVERYBODY Is Asking For Our PRIME RIB of BEEF

Served with a choice of baked potato or rice, fresh vegetables, slice of fruit and hot loaf of bread.

8.95

IN THE LOUNGE

MARLON & LOA

NIGHTLY FROM 8:30

Colony ALL IN THE MOTOR INN 2852 DOUGLAS 385-2441

1-28

"A *Mondo Cane*, American style. Funny, reckless...underbelly view of the U.S.A. ought to tickle hell out of everyone." - PLAYBOY

JABBERWALK

SHOWS WHAT AMERICA IS INTO TODAY!

SEE: Massage Parlor Rip Offs ' America's newest indoor sport' SEE: Golden Gate Suicides ' San Francisco's ugliest secret' SEE: Eros Awards ' Underground Academy Awards

SEE: Underground Sex Clinics ' SEE: Nevada's Fly In Bordellos ' Where any kinky action is legal' SEE: Boy Go Go Dancers ' Make a fast $100 day'

SEE: Rent A Dungeons ' Nation wide torture rooms for S&M' SEE: Utah Polygamists ' Loved by eight or nine young wives' SEE: Miss Nude America Contest ' What some girls will do to win'

AND: Sex Boutiques, Coed Prisons, Mudwrestling Schoolgirls, Cryonics, Fredericks of Hollywood, Golden Gate Suicides, Drive In Funeral Homes ... And many more bizarre, outrageous subjects!

RESTRICTED WARNING: Frequent nude and suggestive scenes (B.C. Director)

ENDS WEDNESDAY! QUADRA Quadra at Hillside 382-3370 NITELY 7 & 9

EAST INDIAN SHOW FOR SUN., FEB. 3 AT 2:30 P.M.

"MUQADDAR-KA-SIKANDAR" PRAKASH MEHRA PRODUCTIONS

Evergreen Film on Popular Demand — (Color with English Subtitles) — Mature

Starring: Rakhee, Amitabh Bachchan, Vinod Khanna, Rekha, Amjad Khan, Ranjeet and Helen

WEEKEND SPECIAL

FRIDAY, SATURDAY NIGHTS

SCHNITZEL CORDON BLEU WITH PEROGIES .... $6.95 per person

INCLUDES OUR GREAT SALAD BAR OR HUNGARIAN GOULASH SOUP

Tokaj HUNGARIAN RESTAURANT Villa

1122 YATES ST. 383-4732

AMPLE FREE PARKING OPEN MON. TO SAT.

WINNER! BEST NEW ACTRESS BETTE MIDLER — GOLDEN GLOBE AWARDS —

The legend of "THE ROSE" continues...

7th WEEK!

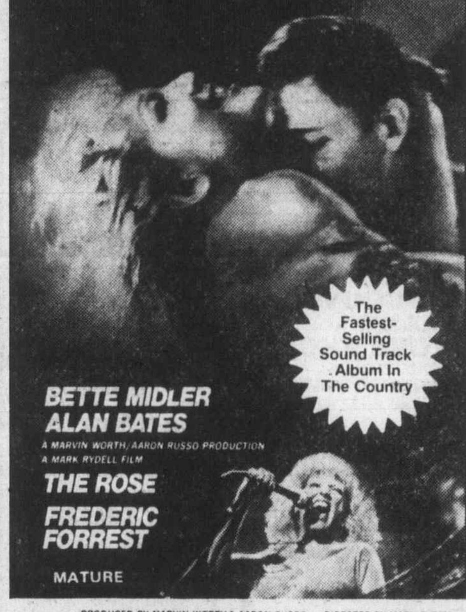

The Fastest-Selling Sound Track Album In The Country

BETTE MIDLER ALAN BATES

A MARVIN WORTH/AARON RUSSO PRODUCTION A MARK RYDELL FILM

THE ROSE

FREDERIC FORREST

MATURE

PRODUCED BY MARVIN WORTH & AARON RUSSO • DIRECTED BY MARK RYDELL SCREENPLAY BY BILL KERBY AND BO GOLDMAN • STORY BY BILL KERBY EXECUTIVE PRODUCER TONY RAY • DIRECTOR OF PHOTOGRAPHY VILMOS ZSIGMOND A.S.C.

Occasional Coarse Language & Suggestive Scenes All Ages Admitted — Not Suitable For Children (B.C. Director)

FEATURE AT 6:45 & 9:10 P.M. MATINEE SUNDAY AT 2:15 P.M.

towne cinema 808 DOUGLAS • 382-5922

"INFRA-MAN" THE ULTIMATE IN SCIENCE FICTION

NEXT FRIDAY—FEB. 8—AT MIDNITE—ADM. $4.00

RESERVED SEAT TICKETS NOW AT TOWNE & KELLY'S STEREO

THE VICTORIA SYMPHONY

Paul Freeman, Music Director

PRESENTS

STANLEY BLACK

MORE GREAT POPS A LA BOSTON!

SUNDAY FEBRUARY 3 2:30 P.M.

ROYAL THEATRE

"CARNIVAL IN THE SUN"

World famous pianist, composer, arranger, recording artist and conductor Stanley Black will thrill pops fans with music ranging from sizzling Latin American and Spanish favourites to music from the movies. Truly pops a la Boston.

TICKETS $5, $6, $7, $8

Available at McPherson Playhouse Box Office, Hillside Mall Ticket Booth, Cards 'n' Things — Sidney, Hatley Park Brandywine.

1-23

WINNER OF 4 GOLDEN GLOBE AWARDS

INCLUDING BEST PICTURE (DRAMA)

Best Actor DUSTIN HOFFMAN

Best Supporting Actress MERYL STREEP

Best Screenplay ROBERT BENTON

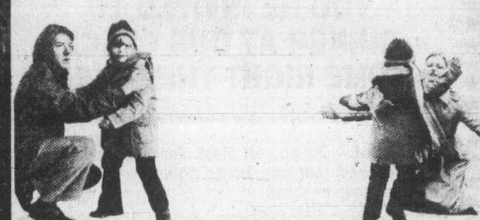

COLUMBIA PICTURES PRESENTS A STANLEY JAFFE PRODUCTION

DUSTIN HOFFMAN IN "KRAMER VS. KRAMER"

MERYL STREEP JANE ALEXANDER and introducing JUSTIN HENRY

MATURE WARNING: Occasional Nudity and Swearing (B.C. Director)

odeon 2 780 YATES STREET 383-0513

MAT FRI., SAT., SUN. 1:30, 3:20, 5:10 NIGHTLY 7:10, 9:10

"THE BEST AMERICAN ROMANTIC COMEDY OF 1979." — Vincent Canby, N.Y. Times

"Redford and Fonda are irresistible together." — Bernard Drew, Gannett Newspapers

"'The Electric Horseman' is a delight... Robert Redford is in top form." — Richard Schickel, Time Magazine

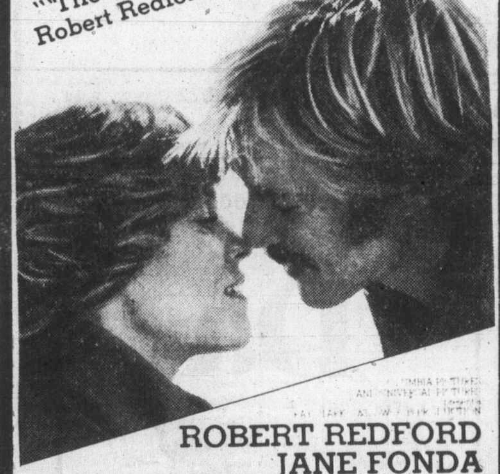

ROBERT REDFORD JANE FONDA

THE ELECTRIC HORSEMAN

VALERIE PERRINE WILLIE NELSON

MATURE WARNING: Occasional Swearing. (B.C. Director)

odeon 1 780 YATES STREET 383-0513

MATS FRI., SAT., SUN. 2:15, 4:25 NIGHTLY 6:50, 9:15

CANADIAN ODEON THEATRES

"This movie contains what may well be the year's funniest sequence." TIME MAGAZINE

BLAKE EDWARDS' "10"

STARRING: DUDLEY MOORE BO DEREK

An ORION PICTURES Release Thru WARNER BROS. A Warner Communications Company

© 1979 Orion Pictures Company All Rights Reserved

RESTRICTED Warning: Some Nudity, Frequent Coarse Language and Suggestive Scenes (B.C. Dir.)

counting house 1 BROAD AT BROUGHTON 383-3434

MAT SAT. 2:00 NIGHTLY 7:10, 9:15

He was a poor black sharecropper's son who never dreamed he was adopted.

UNIVERSAL PICTURES PRESENTS AN ASPEN FILM SOCIETY WILLIAM E. McEUEN DAVID V. PICKER PRODUCTION A CARL REINER FILM

STEVE MARTIN in The JERK

A RAGS TO RICHES TO RAGS STORY.

CATLIN ADAMS and JACKIE MASON

THE JERK STEVE MARTIN, CARL GOTTLIEB, MICHAEL ELIAS STEVE MARTIN & CARL GOTTLIEB DAVID V. PICKER and WILLIAM E. McEUEN CARL REINER

For information on delivery of "The Jerk" posters, transfers, T-shirts, please write to: The Jerk, P.O. Box 77505, San Francisco, Ca. 94107

MATURE

haida 808 YATES STREET 382-6278

MAT: SAT., SUN. 1:30, 3:30, 5:25 NIGHTLY 7:15, 9:20

Warning: Some Coarse Language (B.C. Director)

All this week

Set sail for the Boat Show

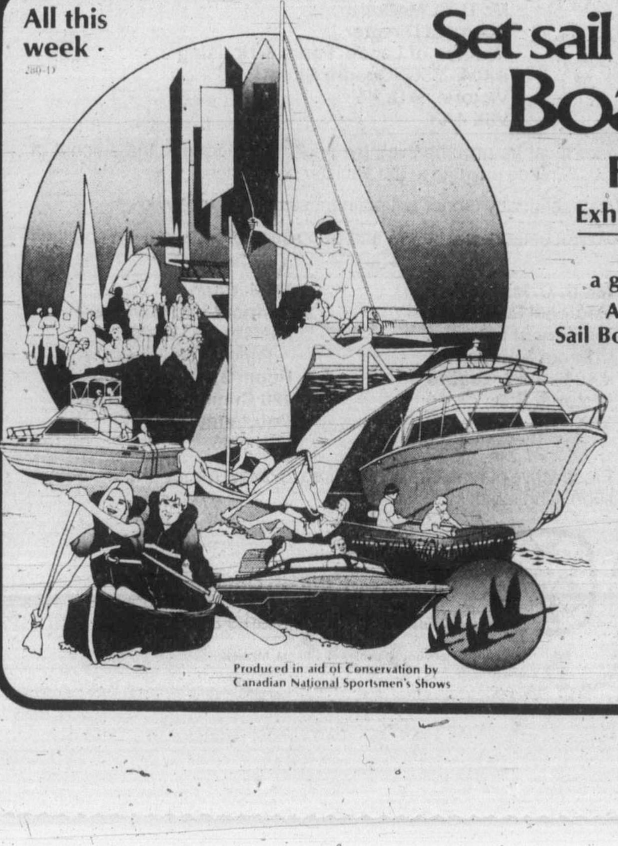

February 1 to 10

Exhibition Park, Vancouver

Everything for a great Summer on the Water

All the latest in Power Boats, Sail Boats, runabouts, equipment and marine accessories

Over 200 exhibits, $10 million on view

Friday, Feb. 1: Noon to 10 pm
Saturdays: Noon to 10 pm
Sundays: Noon to 6 pm
Mon., Tues., Wed.: 6 pm to 10 pm
Thurs. and Friday: Noon to 10 pm

Adult: $3.00 • Junior (5-15): $1.50
Senior Citizens: $1.50
(Sr. Citizens FREE on Thurs. Feb. 7 only)

Free "Boat Show Bucks" at Super-Valu Stores
(valid for $1.00 off admission)

Produced in aid of Conservation by Canadian National Sportsmen's Shows

TIM CONWAY DON KNOTTS IN THE PRIZE FIGHTER

A Knockout Comedy!

TIM CONWAY and DON KNOTTS in "THE PRIZE FIGHTER" Co-Starring DAVID WAYNE ROBIN CLARKE Featuring JOHN MYHERS Music by PETER MATZ Story by TIM CONWAY Screenplay by TIM CONWAY and JOHN MYHERS Produced by LANG ELLIOTT/WANDA DELL

A Tri Star Pictures Production A New World-Mutual Release

CHILDREN & GOLDEN AGE $1.25

counting house 2 BROAD AT BROUGHTON 383-3434

MAT SAT. 2:00 NIGHTLY 7:00, 9:00

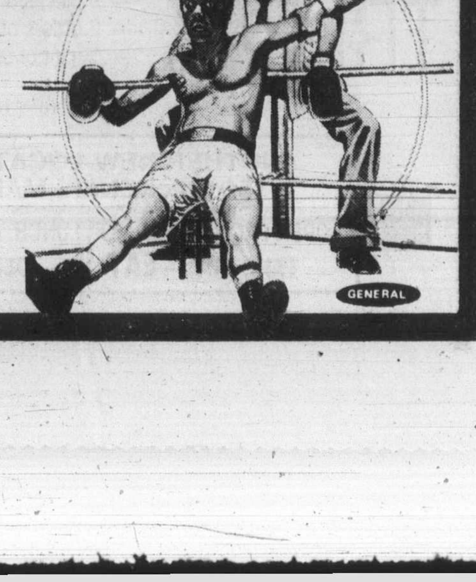

GENERAL

Advertising brings product information to you

Smitty's
VICTORIA
850 DOUGLAS ST.
383-5612

DANISH NIGHTS . . . FRI. Feb. 1 SAT. Feb. 2 SUN. Feb. 3

Choice of Soup or Salad, Dessert Included

Pork Chops: Breaded Pork Chops panfried in butter, sauteed onions, fresh vegetables, red cabbage, coleslaw, light brown sauce, sugar brown potatoes.
for one $5.25 for two $9.50

Danish Meat Balls: Two large Danish Meat Balls, served with onion sauce, red cabbage, fresh vegetables, coleslaw, baby potatoes, hot buttermilk biscuit.
for one $4.25 for two $7.50

Fillet of Sole and Shrimps: Fillet of Sole, topped with Shrimp meat, Shrimp sauce, served with fresh vegetables, coleslaw, potatoes
for one $5.75 for two $10.50

Children's portion available

SEE YOU THIS WEEKEND! Smitty's 2-1

A POWERFUL EXPERIENCE YOU WON'T FORGET!
BRIAN RUUD
Crusade

Witness for yourself the truth of God that changes lives. A powerful experience you won't forget.

THE PLACE: Leonardo Da Vinci Centre 195 Bay St.
THE DATES: Jan. 27 to Feb. 3
THE TIME: 7:15 P.M.
BRING A FRIEND • ALL SEATS FREE!
Sponsored by Victoria Church of the Way

DANCING SATURDAYS

BIG BAND SOUND
of George Kraeling and his orchestra. Play alternate Saturdays in the spacious Seaview Room. Dancing Ground-Hog Day 'til 12:30 A.M. $10 a couple. A bright alder fire in the huge granite fireplace adds to Bruce's warm welcome.
FEB. 9
VALENTINE'S FROLIC
MARTIN VAN QUARTET
2-1
McMorran's
TABLE RES. 658-5224

KING CRAB NIGHT
EVERY FRIDAY and SATURDAY

$8.95 BIG JUICY CRAB LEGS SERVED WITH RICE, VEG. GARLIC BUN & HOT DRAWN BUTTER
IVANHOES
1314 GOVERNMENT ST.
CALL 383-0913 For Reservations

The Omelette house
CORNER OF GOVERNMENT AND YATES ST.
(across from Post Office)
BREAKFAST SPECIAL
1.85
served with hash browns and toast
LUNCH SPECIAL
1.95
served with home-made soup
DINNER SPECIAL
served with home-made soup and coffee
3.95
FULLY LICENCED
• OPEN 7 DAYS A WEEK •
10% OFF FOR SENIOR CITIZENS
YATES at GOV'T.
OPEN 8 A.M.-7 P.M.
7 DAYS A WEEK

HARPO'S
JIMMY CARSLAKE
From Los Angeles — a unique rock review
Jan. 28-Feb. 2
Mon. thru Sat.
15 Bastion Square
Information
385-5333
CABARET

THIS WEEK IN THE LOUNGE!

BARBARA FISHER & BILL MULLEY
Mon. thru Sat.
from 8 p.m.
Royal Oak INN
VICTORIA'S ENTERTAINMENT CENTRE
an attraction of
Prestige Entertainment
1-21

"A most agreeable Thriller . . ."
Barnes, New York Post
". . . Like a ride on a good rollercoaster."
Kroll, Newsweek
"A congenial successor (to Sleuth)"
Kalem, Time
DOUGLAS RAIN
in

IRA LEVIN'S
DEATHTRAP
NOW to FEB. 16 8:00 p.m.
FEB 3 & 6 2:00 p.m.
at the McPherson Playhouse
tickets at: McPherson Box Office, Hillside Mall Ticket Centre, Hatley Park Brandywine, Cards 'n Things (Sidney)
sponsored by
WESTCOAST SAVINGS CREDIT UNION
and
The Daily Colonist, Victoria Times
BASTION THEATRE COMPANY

He's the highest paid lover in Beverly Hills.
He leaves women feeling more alive than they've ever felt before.
Except one.

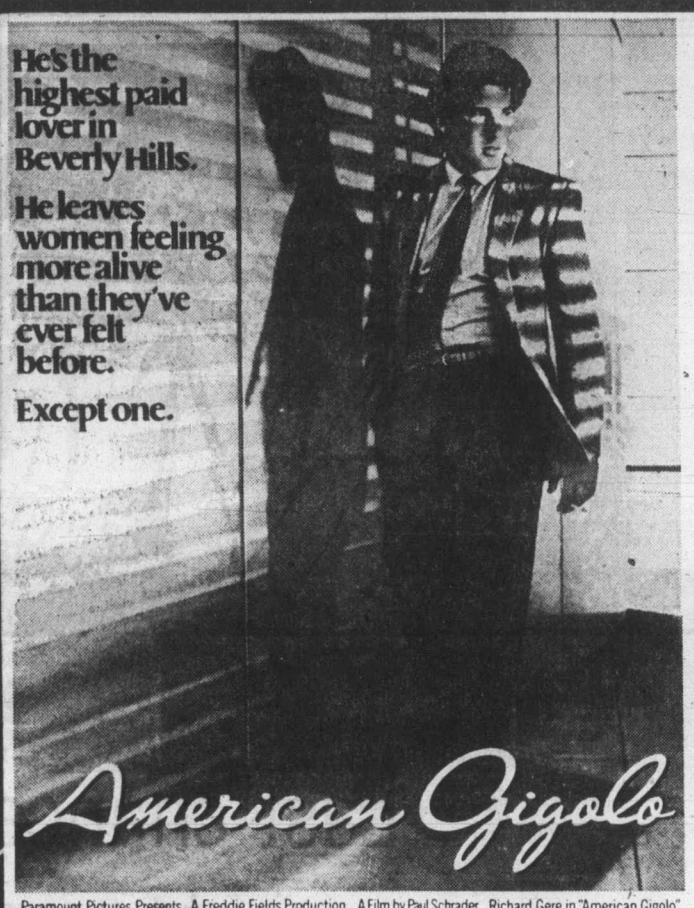

American Gigolo
Paramount Pictures Presents A Freddie Fields Production A Film by Paul Schrader Richard Gere in "American Gigolo" Lauren Hutton Executive Producer Freddie Fields Produced by Jerry Bruckheimer Music Composed by Giorgio Moroder
WARNING: Occasional nudity, suggestive scenes and coarse language (B.C. Director)
CAPITOL 805 YATES ST. 384 6811
SHOWTIMES— Today 1:00, 2:55, 4:55, 7:00, 9:10 p.m
Sunday continuous from 2:55 p.m.

THE MOVIE THAT DARES TO TELL THE TRUTH
Behind the most shocking crime of the century!

FAMOUS PLAYERS 1920 60 1980
GUYANA CULT OF THE DAMNED
"GUYANA–CULT OF THE DAMNED"
Starring STUART WHITMAN · GENE BARRY · JOHN IRELAND · JENNIFER ASHLEY and BRADFORD DILLMAN as Dr. Gary Straw · Special Appearance by JOSEPH COTTEN
WARNING: Some disturbing scenes of death and violence (B.C. Director)
ROYAL 805 BROUGHTON 383 9711
Today 1:45, 3:35, 5:00, 7:00, 9:00
Sun thru. Thurs. — 7:00, 9:00
NO MATINEES SUNDAY

SINGLE TICKETS NOW ON SALE!
THE VICTORIA SYMPHONY
Paul Freeman, Music Director
YEHUDI MENUHIN
violin

FEBRUARY 7th, 8 P.M.
PAUL FREEMAN, CONDUCTOR
Mozart — The Abduction from the Seraglio
Schubert — Entr'act No. 3 in B flat
Vorisek, Jan Hugo — Sinfo
Mendelssohn
SORRY! This performance is SOLD OUT
1 hour prior to performance.
2-1

For Your Valentine
GIVE ENTERTAINMENT!
Books of
GIFT CERTIFICATES

Accepted at face value towards the purchase of admission tickets & confection items at Famous Players & 20th. Century theatres... ACROSS CANADA
NOW ON SALE :- ROYAL and CAPITOL

A gift from Heaven... or a curse from Hell!

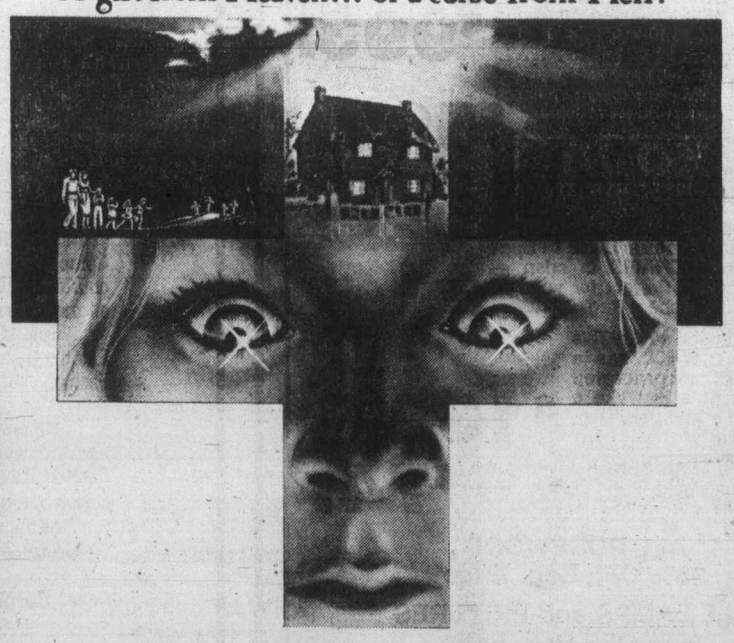

The Godsend
For God's sake take it back!
THE CANNON GROUP presents CYD HAYMAN and MALCOLM STODDARD in a GABRIELLE BEAUMONT film "THE GODSEND"
co-starring ANGELA PLEASENCE and PATRICK BARR Based on a novel by Bernard Taylor · Screenplay by Olaf Pooley
MATURE
WARNING: Parents—Some frightening scenes (B.C. Director)
CORONET 836 YATES ST. 383 6414
NOW SHOWING!
—SHOWTIMES—
Today and Sunday
1:30, 3:15, 5:00, 7:00, 9:00 p.m.

"BURNS, CARNEY & STRASBERG are hilariously touching."
–WILLIAM WOLF, CUE MAGAZINE
"GEORGE BURNS IS REMARKABLE AN OUTSTANDING PERFORMANCE."
–RONA BARRETT, ABC-TV
"A DAZZLING SUCCESS DELIGHTFUL AND LOVEABLE."
–RICHARD GRENIER, COSMOPOLITAN

GEORGE BURNS ART CARNEY
"GOING IN STYLE"
A comedy to steal your heart
MATURE
WARNING: Occasional coarse language and swearing (B.C. Director)
GOLDEN AGE $1.00
Evenings—7:05, 9:00 p.m.
Matinee Saturday Only at 2:00 p.m.
OAK BAY 2184 OAK BAY AVE. 598 2213

OUR SPECIALS

DINNERS

MONDAY
'Individual Night'
9" Pizza with your choice of any 3 toppings
$2.99

TUESDAY
'Noodle Night'
Favourite Pasta Dishes of the Pieman. Your choice of Garlic or Cheese Bread, includes Salad.
Spaghetti 1.99 Cannelloni 3.99
Lasagna 3.99 Rigatoni 3.49

WEDNESDAY
'Pizza Night'
Bring the whole family to a Large Pizza with your choice of 3 toppings.
$6.90
Extra toppings — 85¢ each

THURSDAY
'All Italian Night'
12" Deep Dish Whopper. Tonight's specialty includes two side salads — dinner for a couple.
$8.95
'Ribtickler'
Half a pound of smokey BBQ Ribs plus Spaghetti. Choice of Garlic or Cheese Bread.
$6.25

DINNER SPECIALS ARE SERVED IN LICENSED RESTAURANTS ONLY

PIZZA

MONDAY
'Individual Night'
Your choice of any 3 toppings on a 9" pizza.
$2.99

TUESDAY
'All Italian Night'
12" Deep Dish Wopper with complimentary bottle of Coca Cola.
10% OFF
Our regular Pizza menu*
*(Expresso Pizza's not included)

WEDNESDAY
'Family Fun'
Treat 'em to a large pizza with your choice of 3 toppings.
$6.90

THURSDAY
'Expresso Night'
Choice of Medium Cheese Pizza with Salami, Pepperoni and Mushrooms
or . . . Hawaiian Delight Pizza with Ham and Pineapple.
$4.35
Includes a 12-oz. Coca Cola or soft drink of your choice at no extra charge.

FROM ALL TAKE-OUT AND DELIVERY LOCATIONS

OUR STAFF AND THE TASTE OF OUR PRODUCTS PUTS US QUITE APART FROM WHAT YOU WILL GET ELSEWHERE.
R. C. DARNELL, PRESIDENT

OVER A DECADE OF EXCELLENCE IN ITALIAN CUISINE

PIZZA PIEMAN
We deliver from all locations.
All prices pick-up only. Delivery extra.

SPORTS

Santa Anita results, entries

ARCADIA, Calif. — Results of Friday's thoroughbred racing at Santa Anita and entries for today:

FIRST RACE — Time 1:09 4-5.
Blue Sirocc
(E Dihssy) $16.40 $7.60 $4.40

Bid prepares for sweep

ARCADIA, Calif. (AP) — Spectacular Bid will attempt to become only the fourth horse ever to sweep Santa Anita's Strub Series when he faces three rivals Sunday in the $214,500 Charles H. Strub Stakes.

Spectacular Bid, winner of the Kentucky Derby and Preakness Stakes in 1979, was assigned 126 pounds and will run out of the No. 3 post position in Sunday's 1¼-mile event for four-year-olds. Bill Shoemaker, who guided the son of Bold Bidder to victories in the Malibu and San Fernando Stakes, the first two legs of the Strub Series, will again be in the saddle.

The Strub Stakes is scheduled to be the next-to-last appearance of the winter season for Spectacular Bid, who is also slated to run in the $350,000-guaranteed Santa Anita Handicap on March 2, also a 1¼-mile race.

Valdez, ridden by Laffit Pincay and assigned 122 pounds, drew the No. 1 post position Friday for the Strub Stakes. Relaunch, with Sandy Hawley aboard, 116 pounds, will run out of the No. 2 post position and Flying Paster, ridden by Don Pierce, 121 pounds, drew the No. 4 post position.

Oriental Doctor
(PA Valenzl) 7.20 6.00
Boots Awcett (CJ McCarron) 4.00
Scratched — Tuff and Stuff, Paddy Walk, Strong Conviction, Sporting Around, Royal Hoofer.

SECOND RACE — Time 1:10 3-5.
Summer Slr
(PA Vlnzl) $10.40 $5.80 $3.60
Varga (CJ McCarron) 6.80 4.00
Crompton (Hawley) 2.80
Daily Double (11-12) paid $72.40.
Scratched — Apsen Ridge, Semoran.

THIRD RACE — Time 1:12 1-5.
Ronell Belle
(Valenzul) $8.40 $5.00 $3.60
Donette (Beckon) 10.40 7.40
Traveling Beauty (Sim) 14.80
Scratched — All Decided, Kin's Reward, Candy's Bid, Gail's Tobin.

FOURTH RACE — Time 1:43.
Vaslov
(CJ McCarron) $4.60 $3.60 $2.80
Coldly (Campas) 8.20 5.60
Midas Shadow (Valenzuela) 7.40
Scratched — Honest Road, Ridgewell, Dancyn Tim, Sporteke.

FIFTH RACE — Time 1:43 1-5.
Dance Leader
(Baltzr) $58.20 $23.80 $12.60
Erald Sands
(Valenzuela) 10.80 5.60
Ack Ack Lass (Cauthen) 3.80
$5 Exacta (4-7) paid $1,442.50.
Scratched — Romnatically, Chatte Too, Foreign Engagement.

SIXTH RACE — Time 1:14 3-5.
First Tony
(PA Valenzl) $3.80 $3.00 $2.60
Seminole Kid
(Shoemaker) 4.80 4.20
Voom Voom (CJ McCarron) 6.20

SEVENTH RACE — Time 1:42.
Celine
(Shoemaker) $3.00 $2.20 $2.20
Hold Me Fast
(CJ McCarron) 2.60 2.40
Miss Zadig (Cauthen) 3.80
$5 Exacta (2-8) paid $18.00.
Scratched — Lady Bic.

EIGHTH RACE — Time 1:34 2-5.
Lts G TEdwrds
(CM Mc) $12.80 $6.00 $4.20
The Argyle Kid (Pierce) 7.20 5.40
Back Bailey (Shoemaker) 5.40

NINTH RACE — Time 1:42.
Runnin Ruler
(Toro) $21.20 $9.40 $5.20
Cajole
(CJ McCarron) 5.00 3.60
dh-Garamantes
(Sorenson) 6.00
dh-Majestic Monarch
(Olivares) 3.80
dh-Dead heat for third.
$5 Exacta (2-11) paid $294.50.
Scratched — Papas Five, Adaziando.

Attendance 19,380. Handle $3,683,841.

Entries

FIRST RACE — $12,000, claiming, four-year-olds up, six furlongs:

x-Iowa Flash	115
Prodigious	115
Brnstrm Shdw	118
Figaroon	115
Surf N Fleet	119
Don Gabriele	115
Danari	116
Lucky Times	116
Red Falcon	115
Battle Express	115

SECOND RACE — $12,000, claiming, four-year-olds and up, six furlongs:

Ring O Roses	116
x-Tell Aglo	110
Import Wine	115
El Cirula	115
Slay The Dragon	115
Royal Tide	117
Streekin Dekn	115
Gallant Warrior	115
Yourself	116

THIRD RACE — $13,000, maidens, three-year-olds, fillies, six furlongs:

Soft Reply	117
Hail to The Qun	117
Plenty O Toole	117
Finessing	117
x-Miss Hntngtn	112
Native Nan	117
Never Bend Fr	117
Little Mo	117
Abridge	112
Bauble	117
Alohachatti	117
Wter View	117
x-Exclusiva	112
Fleet Bidder	117
Heremkemms	117

FOURTH RACE — $13,000, maidens, three-year-olds, colts and geldings, six and one-half furlongs:

x-Two For Luck	113
Big Avalanche	118
Closing Rends	118
Green Gallant	118
Blessed Prtndr	118
Bandelaire	118
Marlen F.	118
Ocean Free	118
Pacific Morn	118

FIFTH RACE — $20,000, claiming, four-year-olds and up, six furlongs:

Minstrel Grey	116
Bold Khal	112
The Greys Angl	115
Yucantel	115
Fingal	116
Mister Wilder	115
Deserk Hawk	118
x-Rising Echo	111
Amen Brother	115
Jace	114
Trondsman	111

SIXTH RACE — $22,000, allowance, three-year-olds, one and one-sixteenth miles:

Score Twenty Fr	114
x-Codex	113
Pierce's Dream	118
Proven Jewel	120
Helluva Carer	116
Supreme Glow	118
Rumbo	114

SEVENTH RACE — $18,000, allowance, three-year-olds, fillies, one mile:

Orange Tree	119
Home Last	115
Jetssean	115
Swift Moment	113
Ask The Dawn	113
Lady Roberta	113
My Mentor	113
x-Regretfully	108
Bishop Again	119
Becausefrnbws	115
Kerrie Kon	117

EIGHTH RACE — $75,000, added, four-year-olds and up, fillies and mares, one and one-sixteenth miles:
SANTA MARIA HANDICAP

Flaming Leavs	123
Kankam	123
Miss Magnetic	117
More So	119
Flack Flack	118

NINTH RACE — $15,000, claiming, four-year-olds and up, one and one-sixteenth miles:

Sicilian	115
Cross	116
Hank S.	115
General Order	122
Viking Voyage	116
August Ice	115
Black Bullet	115
x-Merlin	111
Good In France	116
Gaffero	115
Four Wheeler	116
Arctic Ice	115
Any Size Andy	115

x-Apprentice Allowance.

SELECTIONS

1. Surf N Fleet, Prodigious, Don Gabriele.
2. Import Wine, Ring O Roses, Royal Tide.
3. Native Man, Hail to The Queen, Never Bend Fare.
4. Closing Trends, Ocean Free, Two For Luck.
5. Desert Hawk, Bold Khal, Amen Brother.
6. Score Twenty Four, Supreme Glow, Rumbo.
7. Muy Mentor, Bishop Again, Orange Tree.
8. Flaming Leaves, Miss Magnetic, Flack Flack.
9. Viking Voyage, Hank S., Sicilian.

ONE BEST: Desert Hawk.

Inflation eliminates $2 punter

LOUISVILLE, Ky. (AP) — Inflation has caught up with the $2 racing bettor.

It's going to cost him an extra buck to make a minimum wager when Louisville Downs opens its winter harness meeting next Thursday.

The Downs will be the first track in the U.S. to increase the minimum to $3, and William H. King, president and general manager, predicted that "everyone's going to be watching. It'll be a sounding board for all of racing."

His view was echoed by Tom Aronson, assistant executive director of the Harness Tracks of America, the umbrella organization for more than 50 harness tracks in the United States.

"I don't know if this will be the start of a national trend or not," Aronson said, "but a lot of tracks will be watching Louisville Downs very, very closely."

Aronson said it's difficult to determine "how bettors will react to paying $3 for the basic bet."

King said he decided to raise the minimum because "inflation hit us."

King also noticed that, while $2 wagers were tying up 40 per cent of his mutuel sellers and almost 50 per cent of his cashiers, they accounted for only 18 per cent of his total handle.

"It used to be that the $2 bettor was the backbone of racing, but no longer," King said. "Now they bet more at the $10 windows and the gimmick windows."

A's clinch top spot

Victoria Athletics jumped on the short-handed Esquimalt Merchants early Thursday and clinched first place in the South Island Big Six Hockey League.

Ross Swanton, Dan Peck and Dale Ewasiuk scored two goals each as the Athletics scored a 9-3 triumph at George Pearkes Arena.

Ron Trafford, Kevin Kennedy and Bryan Preston scored singles for the Athletics who held period leads of 5-0 and 7-0.

The Maple Leafs, who dressed only 12 players, got goals from Bob Martin, Warren Smith and Rugs Pritchard.

Dan Porteous made 34 saves in the Victoria goal while Reg Wonnenberg stopped 60 shots for Esquimalt.

Cuckoo Clocks nip realtors

Dave Mulcahy scored 38 points and Gord Hoshal added 26 Thursday night as Cuckoo Clock edged Henderson Realty 88-86 in a Victoria senior "B" men's basketball league game at Cedar Hill Junior High School. Chris Trumpy scored 34 points for the Realtors, losers of only two games this season.

SHY ABOUT YOUR AFFECTIONS?
SHOUT IT OUT!
ON OUR
LOVE LETTERS PAGE —
VALENTINE'S DAY

SUBURBAN
DO-IT-YOURSELF PARTS STORE
Reduce Driving Fatigue
No Speeding Tickets
For Safer Driving
"THE ESCORT"
ELECTRONIC CRUISE CONTROL
Cars, Trucks, Vans. Easy to install, Easy to operate. + Turn switch to on + Dial desired speed = Tap engage button. 168²⁵
TIRE SPECIALS
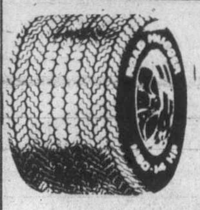
"ROAD HUGGERS"
Series 50-60-70
"Raised White Letters"
Save 10% or More
CHARGEX VISA
master charge
OPEN SATURDAYS TIL 4:30 P.M.
OPEN MON.-FRI. TIL 10:00 P.M.
Parts Phone 388-5171
SUBURBAN MOTORS LTD. 3377 DOUGLAS ST., VICTORIA 386-6131
MERCURY
LINCOLN CONTINENTAL MARK VI VERSAILLES MERCURY MARQUIS COUGAR XR7 CAPRI MONARCH ZEPHYR BOBCAT FIESTA SAFE-BUY USED
FORD TRUCKS

SAT.-SUN. IS YOUR LAST CHANCE TO SAVE
tecum's JANUARY CLEARANCE ENDS FEB. 3 AT 5 P.M.
EVERYTHING IN THE STORE IS SPECIALLY PRICED

A glamorous dining set at a down-to-earth price. The rectangular teak table has 2 extension leaves, to accommodate even more people. The contemporary Danish chairs are of sturdy Beech with a teak finish.
498.

Stereo Bench
In 2 practical sizes. Come in and see how good your stereo can look.
Starting at 264.
DRASTIC
REDUCTION ON ONE OF A KIND AND DISCONTINUED ITEMS
Made by Superstyle, this DARK BROWN VELVETEEN SECTIONAL is really great looking. Much reduced because it's a little shopworn. Reg. 1283. .... $989.
Save $149 on this big and beautiful COFFEE TABLE topped with ceramic tile. Reg. 746. .... $597.
A generously sized DINING TABLE with inlaid h... sewood, teak and oak. V... SOLD ...e! Reg. 841. Priced to cl... at .... $449.
2 only SOLID TEAK END TABLES, beautifully made, and topped with a really pretty ceramic tile. Reg. 243. ea. Take them away at, each........ $188.
All Made in Germany wall units DRASTICALLY REDUCED
1 only set, gold color SOFA and LOVESEAT with laminated rosewood frame, really comfy and sturdy. Reg. 1460. A bargain at .... $993.
4 only oval DINING TABLES with extension leaf, made with care in Denmark. Reg. 818. Priced to sell, at only .... $599.
Gorgeous PINE WALL UNIT. Very large, with loads of features. Reg. 2234. Now ..... $1775.
The "Capri" set, a DINETTE TABLE and 4 CHAIRS in crisp black and white! Perfect for your contemporary kitchen. Reg. 551. $414.
A fabulous space saver! This MAHOGANY WALL has a SINGLE BED incorporated right into it. It's just like a bedroom in a wall unit. Reg. 2357. A value at .... $1387.
A useful little TEAK BENCH covered in a tough wearing gold fabric. 1 only. Reg. 99. Now only .... $74.
ALL ROSEWOOD 25% OFF Reg. Price
ALL LAMPS and PICTURES 25% OFF Reg. Price
All the above items are sold on an "as is" basis. Delivery and set-up are extra.
PLUS, LOOK FOR BIG SAVINGS ON UNADVERTISED SPECIALS!
tecum
tecum furniture
1950 Blanshard St. 382-7238
"THE BIG ORANGE BUILDING ACROSS FROM THE ARENA"
CHARGEX VISA
master charge
OPEN 7 DAYS A WEEK
HOURS: Mon., Tues., Wed. 9:30-5:30
Thurs. and Fri. 9:30-9:00, Sat. 9:30-5:30
SUNDAY NOON TO FIVE
2-1

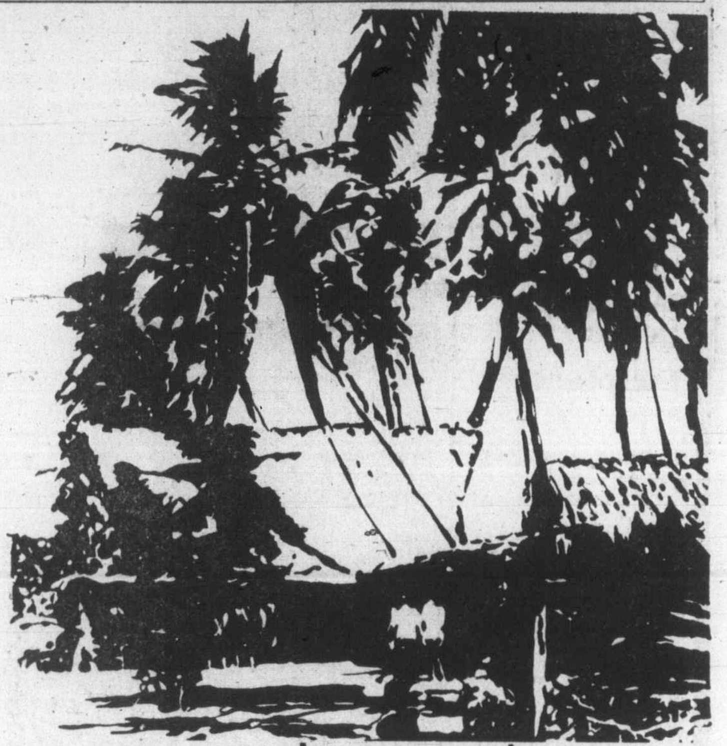
Last chance to win a dream trip to Fiji.
Final draw Feb. 2, 4:00 p.m.
Follow the sun to Eaton's and win a chance on an Island combination trip to Fiji.
Follow these simple rules and a chance on this fabulous trip is yours. Trip for two includes air passage courtesy of **CP Air**, Island Combination Holiday from **Elan Holidays**, $300 (Canadian) cash courtesy of **Eaton's** and travel to and from Vancouver from Victoria plus all travel arrangements by **Eaton's Travel.**
Just fill out a Suncapade entry form at any cash desk in both Eaton's Buildings. Deposit entry form in barrel located on the Floor of Fashion, but be sure to get your entry in before 4:00 p.m. Saturday, February 2nd!
No purchase is necessary. Contest is open to anyone 19 years of age and over (excluding employees and immediate families of Eaton's, Eaton's Travel, Elan Holidays and CP Air). Prize not negotiable. Contest closes Saturday, February 2nd at 4:00 p.m.
At the time of this advertisement value of prize for two is approximately $3,000.
Eaton's will fly you and a friend from Victoria on a 17-day Island Combination Holiday to Fiji and Hawaii.
EATON'S

The Colonist.

THE CAPITAL

Section Two/Saturday, February 2, 1980/Page 19

Jetfoil lease urged to balance ship switch

● Gallagher furious at defeat in 'naval' battle. Page 43

By HUBERT BEYER
Colonist reporter

To make up for the loss of passengers that can come to Victoria as a result of the switch from the *Princess Marguerite* to the *Queen of Prince Rupert* on the Victoria-Seattle run, Victoria's tourist business community has asked Highways Minister Alex Fraser to lease a jetfoil for the summer months.

The recommendation to the minister came during a meeting held behind closed doors Friday morning and attended by highways ministry, B.C. Ferries and B.C. Steamship Corp. officials and representatives from the tourist industry, the Victoria Chamber of Commerce and the Visitor Information Centre.

Sealand owner Robert Wright, who was at the meeting, said a jetfoil was available and could be leased from Boeing for the summer months.

The *Queen of Prince Rupert* is scheduled to make two round-trips in a 24-hour period for a total of 1,600 passengers a day in each direction, 200 short of the *Princess Marguerite's* capacity in each direction in one round-trip.

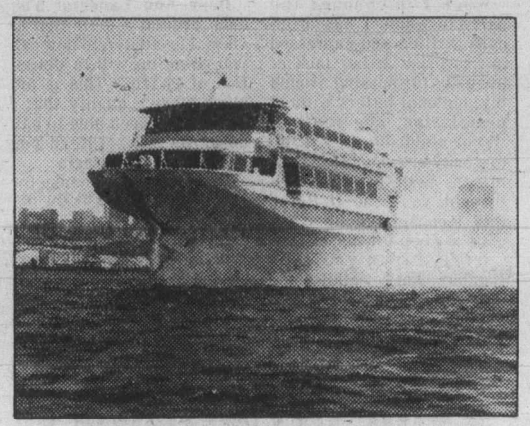

Boeing jetfoil takes off from Seattle

A jetfoil could make three round-trips a day for a total of 750 passengers in each direction, bringing the combined total to 2,350 passengers.

That's 550 a day more than the *Princess Marguerite* could bring to Victoria.

Wright said the tourist industry representatives were excited about the proposal.

"Not only could we get more people here, but we could offer them a variety of transportation methods," he said.

Seattle visitors, Wright said, might want to come in the *Queen of Prince Rupert* and return by jetfoil.

Because of the additional trips available, visitors, he said, could stay longer. And that meant they would spend more money in Victoria.

He said the technical staff attending the meeting anticipated some problems, but none that couldn't be overcome.

He said Boeing would also be delighted to lease the jetfoil to the government "to prove to the people that it should become part of the government service."

He didn't expect lack of demand for the jetfoil service.

"Last year, a lot of people were turned away because the *Marguerite* couldn't handle more than 1,800 passengers, and I expect it'll be worse this year," Wright said.

You can't please everybody

The cold spell has snapped and the thaw's on in earnest in Greater Victoria. Having a muddy good time Friday is David Hughes, 6, of 344 Richmond, as he cavorts happily in field of gumbo next to South Park School at Michigan and Douglas Streets. Meanwhile, it's a waiting game for duck ruffled by reflection on not-quite-melted ice in Beacon Hill Park pond. Feathered fellow will likely have something to quack about today as high temperature should be around 9 Celsius.

—Colonist photos by Alex Barta

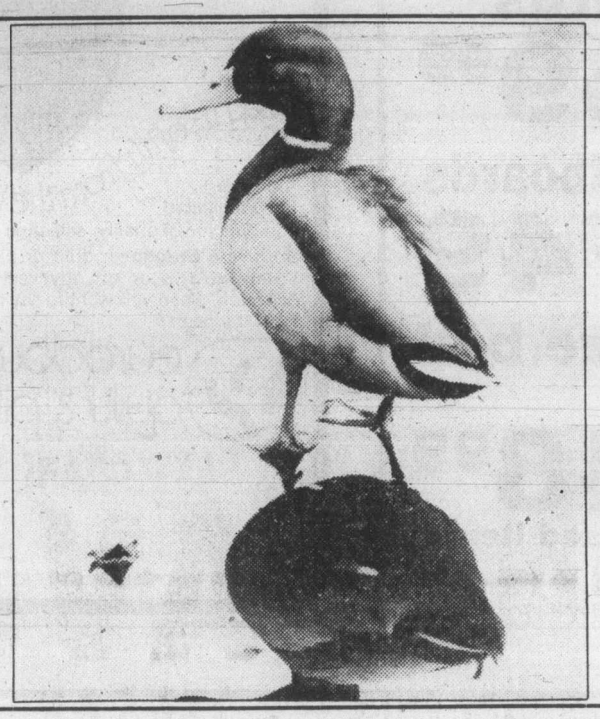

Rail, bus hotel base proposed

A downtown transportation centre, complete with hotel, was proposed Friday by Victoria Ald. John Cooper.

The ambitious scheme, combining rail, bus and taxi transportation, should be built in the block opposite city hall, Cooper told a press conference.

The scheme would see the Esquimalt and Nanaimo Rail way Dayliner steam up Pandora right to the centre.

A HOTEL AND OFFICE space should be incorporated into the project, Cooper said.

The alderman, who is also chairman of city council's traffic committee and chairman of the E&N Steering Committee, told reporters any transportation centre would have to include a railroad terminal.

To bring the train into the city centre, Cooper said, would cost between $75,000 and $100,000 and would involve the laying of track from Store Street at the foot of Johnson Street Bridge to the transportation centre site.

COOPER OUTLINED his proposal in a letter to the Urban Transit Authority which has been given the task by Municipal Affairs Minister William Vander Zalm of finding a suitable site for an integrated transportation centre.

Cooper said he had discussed his proposal with numerous groups, including the Victoria Chamber of Commerce and the Downtown Business Association, and had found nothing but enthusiasm for the scheme.

The property proposed by Cooper as the site for the centre would cost an estimated $2.5 million.

THE SITE IS BORDERED by Blanshard and Douglas, Cormorant and Pandora.

"In view of the cost of acquiring the property, we should do more than just build a transportation centre on the site," Cooper said, explaining why he proposed the inclusion of a hotel and office complex.

He said the project could be a joint venture, with the public sector financing the transportation centre and private enterprise looking after the hotel and office part of it.

The site, Cooper said, was ideal because it would funnel various modes of transportation into the city core.

BRINGING THE TRAIN up Pandora, he said, would be no problem. It would take about 90 seconds for the train to travel from the bridge to the centre, confining disruption of traffic to a minimum, he added.

Locating the transportation centre at that site, Cooper said, may also trigger the redevelopment of adjoining city blocks, parts of which were rather dilapidated.

Nothing short of a "convenient and efficient public transportation" alternative, he said, would get people out of their cars, and this scheme, he added, offered that alternative.

THE DAYS OF transporting "a 160-pound body in 2,000 pounds of steel" were over.

As chairman of city council's traffic committee, he said, he was coming to the conclusion that "you can widen roads only so often." And nobody was considering the social costs of accommodating the automobile.

"The logical outcome of the two, four, six and eight lane mentality is that we're turning our cities into places where nobody wants to live," he said.

Cooper said he hadn't discussed his transportation centre proposal at any great length with his colleagues on council, but added that he was certain of their support.

Television fires

The heat's off manufacturers with decline of instant-on sets

By RAY DYKES
Colonist reporter

One of the fads of the early 1970s—the instant-on television set—has largely been discarded by manufacturers.

Although the makers are not likely to say why, one probable reason for reverting back to the conventional wait-till-it-warms-up sets was the fire risk involved with the instant-on sets.

As one major appliance manager of a city department store put it, "the instant-on sets have been dropped because they have been discredited."

TODAY, fire chiefs say the television set as a fire source is no longer the problem it was a few years ago, and it's mainly the older sets that give trouble.

At one stage in 1974 there were four fires attributed to tv sets in Greater Victoria within a few weeks.

Latest B.C. fire statistics show that in 1978 TV sets and radios caused 33 fires with damage totalling almost $400,000.

In 1974 there were 45 such incidents with damage totalling $243,123.

The instant-on television sets, which have power running through them constantly unless disconnected, were singled out as a leading trouble spot in many of those fires.

WHILE THIS is not the case in 1980, the Canadian Standards Association's regional manager in Vancouver, Dudley Barnes, believes there is another emerging problem.

The association, which investigates fires in TV sets when called in by fire chiefs, has found a high incidence of fires immediately after sets have been serviced.

Barnes said such fires raised the question of whether all TV repairmen should be licensed.

TV FIRES, however, are only a small part of what are loosely called "electrical fires."

Such fires make up about 20 per cent of the annual list of fire causes each year in this province.

In many cases faulty wiring is a factor in the fire or overloading of electrical outlets.

JUDGING just how bad electrical fires were in the 1970s is compounded by incredibly confusing changes in the annual reports from the B.C. fire marshal.

It seems no two reports from 1970 through to the latest in 1978 are the same.

Something listed one way one year disappears the next. Classifications change slightly, making comparisons perilous or meaningless.

ELECTRICAL wiring, cable-permanent is blamed for 367 fires costing a total of $2.2 million in damage in 1978, for example. The 1977 report doesn't have that category under the title of source of ignition so it is difficult to say if things are getting worse. The 1970 report has electrical wiring—at least twice. It's there as electrical wiring and equipment (improper use of appliance or defective equipment) and again as electrical wiring (overloaded).

Television and radio are there as a separate item in some years and absent in others.

HOWEVER, there are indications that electrical fires might not be the bogey they're cracked up to be.

At least one local fire chief admitted that many fires were blamed on faulty electric wiring when the cause of a fire was not apparent.

The chief electrical inspector for B.C., Allan Luck, concurs.

His office inspects electrical appliances, wiring and equipment when fire chiefs are puzzled as to whether it was the cause of a blaze or not.

Luck sat up with a start recently when a stereo set the same model as his own at home was brought in as the prime suspect in a house fire.

He took extra care with the investigation, and sand was found inside the stereo. It was determined that wax candles (dusted in sand) had been left burning on the stereo after a party. The candles set fire to the curtains. The fire wasn't electric in origin at all.

LUCK SAID hot fat left on a live element on a stove was just as likely to be listed as an electrical fire when it was in fact caused by human failing.

"Electrical causes get blamed for an awful lot of fires when sometimes it isn't the fault of electrical gear at all," he said.

He believes there has been an increase in the past 20 years in the number of reports of electrically-caused fires, however.

But he hastens to add that this doesn't mean B.C. is having more electrical fires. "They were just never reported before," he said.

BUT THERE appears to be little reason for complacency.

Old or poorly kept wiring can be a serious hazard in a home.

Just ask the occupants of the 23 homes in the Victoria fire department area in 1979 who had fires attributed to wiring problems.

The bill for the damage was $421,300—a massive increase over 1978 when there were 22 wiring fires for total damage of $95,400.

Or talk to the home owners at 18 different addresses where electric appliances caused fires in 1979. The bill for damage came to $155,030—another staggering increase over 1978 when there were 15 similar fires for total damage of $724.

PetroCan pledge wins big hand

THE WINTER CAMPAIGN

About 350 people, mostly party faithful, crammed the Juan de Fuca arena meeting room Friday night for a rally addressed by New Democratic Party candidate for Cowichan-Malahat-The-Islands Jim Manly and B.C. party leader David Barrett.

Manly succinctly put forward the NDP "fair chance" platform in the Feb. 18 federal election.

He spoke of the need for a $45 across-the-board increase for old age pensions, sexual equality, fair opportunities for small business, tighter controls on the Foreign Investment Review Agency, and subsidized mortgage rates.

On energy, he said the platform of federal leader Ed Broadbent would give Canadians a chance to buy oil and gas at fair prices by making PetroCanada an effective competitor to the multinational oil companies. For this he won the night's loudest applause.

Manly said the NDP would create a fair prices commission to roll back unjust hikes in all commodities.

He reiterated the party's stand of no supertankers in the Juan de Fuca Strait, and said the NDP would restore full employment through its long-term national industrial strategy.

Barrett had the heckler-free crowd eating out of his hand with a speech both amusing and thought-provoking. He defended the NDP against radio commercial attacks by a self-styled 'Baby Ransom Committee' which says the NDP supports abortions and homosexuality.

Barrett said the NDP wants both economic and social justice, including freedom of choice for individuals, and noted Manly is a United Church minister.

He said if Conservative Finance Minister John Crosbie collected the $15 billion in deferred corporate income taxes, the $11.7-billion federal deficit could be paid off "with some change left."

Those present found their vehicles decorated with Liberal campaign literature on leaving.

Lagoon outfall case awaits translator

QUEBEC REPORT IN FRENCH ENTERS JUDICIAL REVIEW

A judicial review of a cabinet order permitting a sewer outfall off Esquimalt Lagoon was adjourned Friday to allow a translation of Quebec case law to be entered.

The hearing in B.C. Supreme Court chambers arises from a petition by residents of Albert Head-Colwood area who challenge the cabinet's action in upsetting a Pollution Control Board ruling in 1978.

It is being heard before Mr. Justice J.C. Bouck, who adjourned the matter to Feb. 13 in the Law Courts.

Part of a submission by Bob Edwards, counsel for the attorney-general of B.C., was supported by a Quebec case reported in French, from which Edwards read a passage after handing a copy to the bench.

The judge, following the text as counsel spoke, admitted his French was imperfect and went with Edwards' offer of a translation, which also was accepted by counsel for the petitioners, Robert Price.

Edwards argued an administrative tribunal is competent to decide matters of law, such as performed by the PCB, and the authority exercised by cabinet was within its powers to review a tribunal decision.

That, Edwards said, is an integral part of the regulatory system.

Price had said the cabinet committee which heard an appeal by the Capital Region District was not equipped, by the chairman's own admission, to deal in a judicial manner with the CRD application.

The transcript showed the chairman to say, however, that an attempt would be made to follow the rules of natural justice.

Price said the committee was equipped with neither the technical expertise nor administrative function in matters of pollution control.

A determination of the PCB on matters of fact should be final, Price said.

It is alleged in the petition outlining 13 facts and grounds of review that the cabinet heard and accepted new evidence, instead of relying on evidence presented to the PCB hearing as required by law.

The cabinet found no error in fact or law, it is alleged, and therefore it exercised discretion wrongfully, and itself erred in law, acting without or beyond its jurisdiction.

It is also alleged the pollution control legislation is unconstitutional in the context of powers accorded to the courts by the British North America Act.

Petitioners ask either that the section of the Pollution Control Act dealing with the cabinet's judicial power be declared ultra vires, or that the cabinet's decision be quashed and the executive council be directed to reconsider and deliver in favor of the petitioners.

The whole matter arose in July, 1977 when the director of PCB issued a permit to the regional district allowing effluent discharge into the sea opposite the lagoon on condition that secondary treatment be provided by the end of 1981.

Colwood Ratepayers Association, Albert Head Ratepayers Association and Concerned Citizens of B.C. appealed to PCB in November, 1977 and the appeal was allowed; discharge of effluent would not be permitted.

The Capital Region District appealed to the cabinet, which heard the matter a year later and allowed the appeal on condition that no more than 70 lots would be served.

The petition said unsworn evidence was presented and no opportunity was given to cross-examine the persons giving it.

Malcolm Macaulay, counsel for the regional district, said even if the allegations in the petition are correct they do not lead to the conclusion that the cabinet acted without or in excess of its jurisdiction.

There is nothing wrong, he said, in the cabinet acting within its discretion to accept unsworn evidence as an administrative tribunal, or to accept new evidence even though hearsay.

Personal letter for recipient only

ANN LANDERS

Dear Ann Landers: I always believed that a personal letter was a confidential communication between myself and the person I was writing.

Several weeks ago, it became apparent that many letters which I had written to a member of the family had been sent to relatives. Each person put his own interpretation on the statements I had made, and before I knew it I was defending myself against people who had no business seeing the letters in the first place.

When I telephoned the party to whom I had originally written and expressed my surprise at her lack of integrity for passing around my personal letters without permission, she replied, "Your childishness and immaturity are shocking! Your letters are so amusing I thought you'd be flattered that I considered them too good to keep for myself!"

I leave it to you, Ann Landers. Am I "childish and immature"? — **Sold Out In Sandusky**

Dear Sand: Bull-feathers! The guilty party is trying to get off the hook by buttering you up. Don't fall for it.

A personal letter should never be passed on to a third set of eyes without permission of the writer. Her breach of confidence was a betrayal.

Dear Ann Landers: You once printed a definition of class. I loved it. And now can you come up with a definition of charm? This is another elusive quality that I have never been able to nail down. Do try. — **I Read You In Caracas, Venezuela**

Dear Caracas: Thanks for the challenge. I'll do my best.

Charm walks on art-gum soles. It is gentle, but it can pack a wallop like a bag of wet cement.

Charm has a magical quality that defrosts, disarms, delights and fascinates. It is not a sudden gush of sweetness that can be turned off and on like a faucet. It is woven subtly into the fabric of the personality, like a silver thread. It glistens. It shines, and it wears well. For months. For years. Forever.

Dear Ann Landers: Recently I had to call 911, the emergency number for police and fire departments. The situation was tense, but not life-threatening. I was upset and gave the operator the wrong address—not once, but three times. When I realized what I had done, I called back to correct myself.

I am still stunned that this could have happened to me. I always felt competent to handle any emergency without panicking. Now I realize how serious this mistake could have been in a life-and-death situation.

To make sure it never happens again, I have pasted our address right next to the emergency number. Not only will this be of value to me, but to a neighbor, friend or babysitter if something should happen in our home that requires help from 911.

Please pass this on to your readers. — **Learned The Hard Way**

Dear Learned: The best mind can go blank under stressful conditions. Your suggestion is excellent. Consider it passed.

Bulletin Board

Victoria Electric Club meets at noon Tuesday in Crest Harbourview Inn, 455 Belleville. Secretary's Day is Feb. 12; as a Valentine treat bring your secretary to lunch. Let Gerry Sadler know by Tuesday if you are bringing a secretary, phone 479-9311, local 243.

WCTU

Women's Christian Temperance Union meets at 2 p.m. Tuesday in lounge, Metropolitan United Church.

MUSEUM

Award-winning film *Dreamspeaker* at 8 p.m. Tuesday in Provincial Museum's Newcombe Auditorium.

First session of 10-week course *Native Languages of B.C.* at 7:30 p.m. Wednesday in Newcombe. Registration necessary by calling University Extension Services, 477-6911, local 4803. Fee $15. Co-sponsored by museum and UVic Department of Linguistics.

Talk by Marilyn Chechik on *Indian Basketry* at 2 p.m. Sunday, Feb. 10, in Newcombe. Limited enrollment, phone 387-3701.

PYTHIANS

Island Temple 8, Pythian Sisters, meets at 8 p.m. Wednesday in Eastern Star Hall, 3281 Harriet.

LUNCHERS

Join with other business and professional women from noon to 1 p.m. each Thursday in Paul's Motor Inn, upper lounge. For information phone 388-5025.

SEMINAR

Canadiana Costume Society costume seminar from 9 a.m. to 4:30 p.m. Saturday, Feb. 23, in St. Matthias Church Hall, 600 Richmond at Richardson. Registration, $10, members and students $7, before Feb. 15 by contacting Primrose Stevens, 1241 Hampshire Road, Victoria, V8S 4T1, phone 598-6766.

DANCE-CASINO

Royal Oak Lions annual dance and casino night from 8 p.m. Saturday, Feb. 23, in Cedar Hill Community Centre. Live music, door prizes, admission $3.50 per person. For information phone 479-8337 after 5 p.m.

LECTURE

Famous photo-biologist and best-selling author John Ott will lecture and show eye-opening film *Health and Light* Thursday, Feb. 14, in University Centre Auditorium, University of Victoria. Film at 7 p.m., lecture at 8 p.m., admission $3, students and seniors $2. Tickets available at University auditorium box office, McPherson Playhouse, Hillside Mall, Viteway Health store on View Street, Sierra Club (lower Yates), Brandywine in Sooke, Cards and Things, Beacon Ave., Sidney.

MEETINGS

Alcohol Anonymous holds close to 60 meetings a week in Greater Victoria. Meetings are also held in virtually every community on Vancouver Island. For information phone 383-7744. A 24-hour service is available at 383-0415.

Sears

Shop at our Warehouse Clearance Centre Saturday 9:10-3:30
Located at 765 Vanalman
Personal Shopping

Clearance Centre

Look for special clearance prices on dozens of one-of-a-kind home furnishings, all priced according to condition. The selection will include floor samples, discontinued merchandise, used customer returns.

Save 50%-59%

½ price headboards

Dual purpose either 54" or 60" headboard in Honey Pine finish. Canon Ball style. (#63497). This headboard will match or blend with several Honey Pine finished bedroom suites. Reg. $139.98. **69.99**

Save 59%. 39" headboards

We have approximately 20 good quality 39" Medium Pine headboards by Lee Industries now at less than half-price. Reg. $119.98 **$49**

½ price queen size bed

We have 8 or 9 2-pc. Queen size units. These are Sears-O-Pedic and are mismatched. Most of these have a firm, foam mattress (#76147). Reg. $147.98 with a Box spring (#72358) Reg. $149.98. 2-pc. Reg. $297.86 **148.99**

Plus many more unadvertised items

Simpsons-Sears Ltd.
765 Vanalman Avenue Just off the Pat Bay Hwy.

THIS VALENTINE'S

Eurodown: the unbeatable combination of quality, selection and price. So give a Eurodown quilt or pillow this Valentine's ... or on any very special occasion, when you want to say it softly ... from the heart.

eurodown quilts & pillows

VICTORIA
1728 DOUGLAS ST
OPPOSITE THE BAY
(604) 384-0133

COQUITLAM
2322 COQUITLAM CENTRE
NEXT TO BIRKS
(604) 464-8616

VANCOUVER
662 SEYMOUR ST
OPPOSITE THE BAY
(604) 669-6833

BUY CANADIAN

Sears

after inventory clearance

Shop Saturday, 9:30 a.m.-5:30 p.m. Personal Shopping While Quantities Last

½ Price
Queen size firm foam mattress
73.94 each
Reg. $147.88. Sears-O-Pedic Queen size mattress gives lightweight sleeping comfort with the unique support qualities of foam. (#76147).
Furniture (1)

½ Price
Caravelle luggage 5 popular styles
46.50 24" pullman Reg. $94.99
Lightweight fashion Tweed with semi-soft sides.
Ladies' pullman Reg. $99.99 ..... $49.99
Tote bag Reg. $37.99 ..... $17.99
3-Suiter Reg. $99.99 ..... $49.99
Companion Reg. $69.99 ..... $34.99
Luggage (14)

Save!
Ladies' fall-winter fashion coats
50% off
Great savings on our complete stock of fall & winter coats, pantcoats and sweater coats. Broken size and color range.
Ladies' Coats (17)

Save!
Junior Bazaar fashion dresses
⅓ off
Reg. $21-$52. Save on winter & early spring dresses. Fashion styling . . . jackets, padded shoulders & slitted skirts. Sizes 5-15.
Junior Bazaar (19)

Save!
Ladies' Sweaters —long sleeves
50% off
Soft and warm in assorted styles & colours. Sizes S,M,L. Shop early for best selection!
Ladies Sportswear (7)

Save!
Ladies' Blouses —prints & plains
50% off
Choose from a selection of long sleeve blouses in a variety of styles & colours. Sizes 10-16.
Ladies' Sportswear (7)

Save!
Clearing all Hockey Equipment
50% off
Hurry in to save on hockey sticks, pants, helmets & pads! Our entire stock priced to clear.
Sports Centre (6)

Save 30%
T.V. Action Sets by Fisher Price
12.94 each
Reg. $18.49. Sturdy 17-pc. set of molded colored plastic. Incls. van, 3 figures, tower plus camera & equipment.
Toyland (49)

Save $50
Hollywood Beds in 2 styles
$129 each
Reg. 179.98. Choose French Provincial with White & Gold headboard or maple finish Colonial styling. Complete units.
Furniture (1)

Value!
Dare Cookies —Chocolate Chip
89¢ lb.
A family favourite! Ideal for snacks or lunch-box treats.
Candy Counter (87C)

Save $10-$60
Men's Winter Coats and jackets
34.99 each
Reg. $45-$95. Selection incls. car coats, storm coats, ski and bomber style jackets. Asst'd colours & sizes.
Men's Dress Wear (45)

Simpsons-Sears Ltd. 'Reg.' and 'Was' refer to Simpsons-Sears Ltd. prices

K fashions

is increasing its sales staff, and is taking applications from experienced persons who are knowledgeable in Ladies Ready-to-Wear. Excellent salary and company benefits are offered to those who are engaged to work in this progressive business. Only those who are fully qualified should apply to Mrs. Kay Darley, who will receive applicants between 9:00 a.m. and 11:00 a.m. daily, or by appointment.

808 Douglas Street,
385-7100

AFTERNOON AND EVENING CLASSES IN INTERIOR DECORATING

Joseph Egoyan

Once again the fascinating study of interior decorating will be introduced to you by theoretical and practical analysis. These lectures will be held in the store and also supplemented by on-location studies in selected homes including a visit to the residence of Mr. Egoyan to discuss the problems arising in furniture arrangement, color schemes, lighting, styles, theme, drapery and carpet selection and proper use of pictures and accessories.

Mr. Joseph Egoyan, B.A.ED., your instructor, is well qualified with extensive theoretical and practical knowledge. He is a graduate from the Art Institute of Chicago and California College of Arts and Crafts, has taught at Oakland Tech. High, Calif., the American College in Cairo and the Evening Adult Education program in Victoria. In addition he has a wealth of practical experience in retail fields as proprietor of Ego Arts Gallery in Cairo for five years and Ego Interiors in Victoria for eighteen years. Mr. Egoyan is a qualified artist and has exhibited his art works in a number of one-man shows in the U.A.R. and U.S.A. He won first prize in Vancouver Island Jury Show at the Art Gallery of Victoria, also a one-man show at the Provincial Museum — and, also at the Burnaby Art Gallery. **Egoyan's recent watercolors are now showing at Ego Interiors.**

For the past fifteen years, this course in interior decorating has been given by Mr. Egoyan twice yearly in three separate classes each week. At an average of twenty students in each class, more than a thousand students have taken the course to date.

THE CLASSES WILL BE HELD TUESDAY AFTERNOONS, FROM 1 TO 2:30 P.M. AND ALSO EVENINGS ON MONDAY OR WEDNESDAY 7:30 TO 9 P.M.
CLASSES START FEBRUARY 25th, 26th, and 27th at EGO INTERIORS. TOTAL COST OF FIVE LECTURES, ONE A WEEK, $25.00.

ego interiors
1028 FORT ST. (Near Cook)
Phone 382-3200

THE EXPENSIVE LOOK, BUT NOT IN PRICE.
Many who compare our prices are surprised that we are competitive, although our designs and quality have the EXPENSIVE LOOK. Our regular prices are lower than on the Sale Tags or Discounts that others may promote. It is misleading unless you compare our prices yourself on two floors — on furniture, lamps and home accessories. You will discover the EXPENSIVE LOOK at regular everyday competitive prices.

Moral clash on abortion

It's woman's choice despite man-made law

'No woman looks forward to having an abortion, and no woman should be refused it'

By NANCY BROWN
Colonist reporter

"Men make abortion laws, and women have abortions, whether the law allows them or not," says Jennifer Lowen, president of the Victoria branch of the Canadian Association for Repeal of the Abortion Laws.

But when abortions are difficult to obtain, it is the young and the poor who suffer.

"Women who have money and know what to do will simply go to Vancouver or, if the health minister manages to shut that down, then they will go to Seattle," says Lowen.

In Seattle abortions are performed under local anesthetic in a clinic, at a medical fee of $180. Additional travel and hotel costs bring the total bill to around $300.

But, she maintains, those who are not able to take that route are likely to land up in hospital anyway—in the emergency ward suffering from complications after a backstreet abortion.

"A WOMAN WHO wants an abortion will have it one way or the other. Past statistics show that punitive abortion laws lead to an increased maternal death rate and increases in the number of women admitted to emergency wards suffering complications."

Lost in the controversy over recent actions of Victoria General Hospital's new abortion committee in turning down all but two abortion applications during January are the women who had applied.

According to Planned Parenthood counsellor Pearl Denny, one was a recent immigrant who was living in one hotel room with her husband and two small children.

"She had a history of toxic pregnancies, and was too sick to care for the children she already had," Denny related.

Another applicant was a 15-year-old girl.

Abortion committee chairman Dr. J.W. Cooper said that as far as he knows all those turned down were able to get abortions approved at Royal Jubilee, Nanaimo or other hospitals.

BUT THE COMMITTEE decisions have angered many Victorians, including one physician who had patients turned down.

"I find it quite chauvinistic," she said, "that they have three men in silk suits sitting around the table in Victoria General Hospital making $50,000 a year, judging poor, single, unmarried women."

Cooper said decisions made were majority decisions, and: "I think it has been established that I am probably the liberal one and the other two have more conservative views."

"Abortion," he added, "is an issue which most people would rather avoid—the women who are involved, the health professions and the public; but it is here; it will continue to be here. Only its dimensions may change. Because concern with abortion cuts deeply into moral principles and professional ethics, it is a charged emotive issue."

COOPER AND DENNY agree that women are not using abortion as a means of birth control.

"In 10 years with Planned Parenthood I have never seen this," said Denny.

"The only time I have seen someone who had not used birth control was when I had some poor ignorant girl who was inexperienced and had had no adequate sex education."

But, says Denny, given the inadequacy of birth control methods, there are bound to be unwanted pregnancies.

Even the contraceptive pill, unless a high dosage pill, has failures, with four to 10 women in 100 getting pregnant.

"The only women reasonably safe are those who take the high potency pill, and who are methodical enough that they will never forget to take it."

Denny says she is not pro or anti abortion. She believes that women should be able to make their own decisions.

"I WISH SOME of the people who are anti-abortion could sit in on some of my counselling sessions and see the people involved.

"It's so much easier to look at things from a distance than to deal with people on a personal basis.

"I would like some of these people to really consider how things can be for them. I know of one pro-lifer who had always opposed abortion, whose 14-year-old daughter became pregnant. Faced with that predicament there was an abortion."

It is a miracle, said Lowen, if a woman manages to get through her childbearing years without facing pregnancy, planned or unplanned.

She pointed to statistics on the effectiveness of contraceptive methods, calling the statistics "chilling."

ALTERNATIVES TO continuing an unwanted pregnancy are not pleasant either.

"Abortion is one possibility, and contrary to popular belief, women do not seek abortion for frivolous reasons," she said.

"Women unanimously dread the prospect of having an abortion, and approach it with fear, anxiety, and trepidation.

"No woman looks forward to having an abortion: and no woman should be refused it."

Denny pointed out that even when abortions were supposedly impossible to obtain in Canada, people with money could have an abortion.

"It has always been the poor and the young who are disadvantaged," she said.

The young especially suffer from punitive abortion laws.

"THEY TEND TO HIDE from the fact of pregnancy, hoping it will go away," she said. "By the time they come in it is late and they are more crisis-oriented. They are at high risk because of age, and it is such a difficult thing for an adolescent to make a life decision."

Denny said Planned Parenthood is not an abortion referral agency.

"We place high emphasis on counselling and making sure that a woman knows all te alternatives. We do refer them on and give them information if they decide on abortion, but it is not a rubber stamp thing at all."

Denny and Cooper both hope that the present focus on the abortion issue will have some good results, and high on the list of the things they want is better sex education in schools.

"Girls should be educated before they reach puberty," said Cooper. "Obviously the approach we have now is incomplete and ineffective."

Ironically, Denny is wondering if she will have a job in February, when federal funding for her job runs out.

DENNY STARTED with Planned Parenthood as a birth control clinic volunteer 10 years ago.

In October 1976 she started an education program in schools, working again as volunteer, until three years ago when she received a federal government grant for the program.

The grant was based on the assumption that if the program was found to fulfil a need, the provincial government would continue it.

"Little did I know when I accepted that grant that one of the things provincial governments do not like to do is to pick up federal programs," she said.

Her application for provincial funding was turned down last year, but a renewed application has been placed before Health Minister Rafe Mair, and she is hoping he will find funds for the education program.

Forgotten partner waiting in total helplessness

By JOHN M. BOGERT
Colonist-Copley Service

Somehow we've ignored the male partner in abortions. While the decision to abort ultimately rests with the female, it neither absolves nor relieves the sometimes terrible male anxiety.

It certainly didn't help David on that Saturday morning early last year as he sat in the waiting room of a Los Angeles abortion clinic.

"What can I say that won't make me look like an idiot? My girlfriend and I thought we had the rhythm down, and suddenly she was pregnant with neither of us prepared to make a commitment to each other or a child.

"On top of it all, I was 28 years old, not 17, and I was feeling all the pain and guilt that, if it had to happen, should have happened before when I really didn't know any better."

But what is most amazing about David's (not his real name) predicament isn't the fact that he never thought it would happen to him.

Neither is it unusual that they decided that an abortion was best for all concerned.

What is truly amazing is that almost nowhere in our liberated society, not in the clinic or the press, has any thought been given to the dilemma of male partners in abortions.

Thus, abortion clinic counsellors continue to witness the often complex and sometimes unpredictable reactions of the men who accompany women to clinics.

David remembers his experience this way: "There we sat, wringing our hands, smoking cigarettes, looking everywhere but at each other. We were a waiting room full of helpless men needing someone or something to make us feel better."

And what makes men feel better, says Alfredo Crespo, a counsellor at Planned Parenthood of Los Angeles, is the end of the process.

"Some 25 to 30 per cent of the couples who come in for abortions don't even want them," he says. "But once the decision has been made there's an incredible desire to get it over with."

It is, he says, a terribly trying time for men as well as women.

"Pehaps for the first time in many of their lives they're totally helpless.

"The very fact that they're sitting in a waiting room reminds them that they are a part of the situation, yet they have no control over it."

Such reminders, say the counsellor, also carry with them more insidious suggestions that can strike deep at male sensibilities.

"A tremendous number of manipulative techniques and insults come into play. When a woman decides not to have a baby, it is sometimes interpreted by the partner that she doesn't want his baby.

"On the other hand, the male can apply tremendous pressure by playing the rational human being to her distraught mental state, either for or against abortion."

That is one reason why a counsellor concentrates on the woman, attempting to cut through the outside pressure to discover her true feelings about the pregnancy.

The very act of taking aside the female and excluding the male if the woman so chooses further isolates him, an action that can bring many problems to the surface.

Crespo and his colleagues at the Wilshire Centre office have, since 1973, witnessed a wide range of male behavior in their waiting room.

"They're impatient, they want the best treatment for their partner and they're anxious.

"Some, however, have come screaming into the clinic and had to be asked to leave. Others have fainted, still others sob openly. These are the more extreme reactions, but they do happen."

So do incidences of sporadic impotence coupled with extreme guilt. After all, says Crespo, it was sex that caused the anxiety in the first place.

Sometimes the three- to four-hour wait in a clinic drives men farther afield.

From elsewhere come reports of men having to be restrained from smashing clinic windows, while last year a New Jersey man won a state supreme court injunction to stop his girlfriend's abortion.

"After all," plaintiff John Rothenberger, 23, said at the time, "she has a lot to lose: her family, a college education. All she (his 19-year-old girlfriend) has to gain is me and our child, a human being."

It appears, however, that his case (though the woman was having the abortion when the injunction was issued) is more emotional than legal since the U.S. Supreme Court in 1973 granted women the absolute right to an abortion during the first two trimesters of pregnancy.

But while the right to refuse motherhood is legally guaranteed women, the right to insist on fatherhood is not guaranteed men.

Nowhere are the fundamental differences between the sexes more clearly delineated. And though this drives the few to violence and legal action, it drives many more to quiet despair.

Part of the problem, says Randy Hollingshead, a director for the Men's Support Centre in Oakland, Calif.,—possible the only organization in the country that has looked into the problem—stems from the fact that women make the decision in this matter no matter what the male says or does.

Another factor is the socialization of the male.

"The male image in this society is one of toughness, strength and control. And here they sit, completely helpless," he says.

Some pregnancies are, of course, the result of casual sexual encounters or rapes. Many pregnant women don't tell the males involved.

At the three Planned Parenthood clinics in Los Angeles only 25 to 35 per cent o the males involved even show up.

But that, says clinic manager Judi Olmstead, does not always reflect the true feelings of the partners.

"Does the male not care, or does he not know how to talk about it? If a man can't express himself on any emotional problems, why should he be expected to show his feelings on this?"

Society gives no thought to male's dilemma in abortion

Double-duty d-18 drug undergoes test in China

By CRISTINE RUSSELL
Colonist-Washington Star Service

SHANGHAI, China — A drug that has double-duty potential as a "morning-after" pill as well as an agent to induce abortion in the early months of pregnancy is being tested in the People's Republic of China, researchers here report.

Based upon early results, scientists at the Shanghai Institute of Organized Chemistry of the Chinese Academy of Sciences suggest that the chemical may be highly effective—more than 90 per cent—for both purposes.

Chemist Chou Wei-shan told reporters that administration of the drug, technically known as "d-18-methyl-norgestrienone," within five days after intercourse appears to prevent a fertilized egg from becoming established in the woman's womb.

When an unwanted pregnancy does occur, the pill could also be used in combination with another type of drug, a prostaglandin, to induce abortion within the first two months.

Researchers at the institute, which is known for its earlier work on oral contraceptive agents, have discovered a new method for synthesizing this form of norgestrienone using yeast organisms. They believe this could make production less expensive, should the drug be approved for use in the U.S.A.

With a population nearing 1 billion, one fourth of the world's population, China has been concentrating considerable technical expertise on the development of new and better approaches for controlling birth.

Widespread use of the "d-18" pill is still a long-range prospect. Chou said that clinical trials began last year on several hundred patients, but that it would be at least five years before the agent is likely to be marketed.

He said that thus far the agent appeared to have few side effects, but admitted that apparently temporary liver abnormalities had appeared in 5 to 10 per cent of the women tested. The Chinese researcher contended that the condition was not serious.

The Organic Chemistry Institute earlier participated in the development of a Chinese "vacation pill" called anordrin for birth control among couples living apart for periods of time. But some questions have been raised about its long-term safety.

Another research product of the institute, an abortion agent for later pregnancy, has been used on about 1 million women, the scientists here said.

Staff member Chang Liching said that "trichosanthin," the active ingredient from an ancient Chinese herbal medicine, is being used to induce abortion in the "mid-trimester," the period of pregnancy from three to six months after conception. The chemical, a large protein composed of more than 200 component parts, also was synthesized at the institute.

When administered by injection, the drug has been found to abort the fetus about one week later, Chang said. Peasant women had earlier applied an extract of the root for the same purpose.

Parents on guard for behavior shifts

Energy crisis of hyperkinetic

By CARL RITTER
Colonist-Copley Service

SAN DIEGO — When this supercharged child got old enough, he began dragging small pieces of furniture around the house. He expended remarkable amounts of energy placing the end tables, magazine rack, dining room chairs and whatnot in a pile, to his mother's distress.

One day, to her considerably greater consternation, he got hold of matches and set fire to his stack of furniture.

HIS MOTHER'S predictable reaction to this stunt so enraptured the busy little boy that he repeated the action. And then again. By this time, of course, the mother was a league or two beyond consternation.

Nevertheless, she was doomed to endure years of such erratic behavior on her child's part. The boy was hyperkinetic.

A family friend, Lanelle Killion, of suburban National City, sympathized. Killion had a young daughter with such similar nervous energy she could not sit still for more than a moment, getting into one thing after another, and was so overcharged at entering school she could not grip a pencil.

DIET WAS a special problem for this hyperkinetic youngster. Soft drinks, for example, spurred the youngster into strange behavior.

Eating an ice cream cone could send her into such a state "you might find her hanging off a chandelier," Killion said in an interview. Once a doctor gave the little girl one-fourth teaspoon of phenobarbital, the mother said, "and she didn't sit down for 12 hours and didn't sleep for 48."

THE GIRL is 7 now and much improved, according to her mother, who has her on a strict diet that avoids artificial sweeteners, dyes, food preservatives and nearly everything that is not natural. "We even read the labels on cans of vegetables," Killion said. Few canned foods are acceptable.

The family with the young incendiarist has moved from the area, but this acquaintanceship and that with another friend with a hyperkinetic child led Killion to form an organization to help parents of such children, as well as the youngsters themselves.

"WE HAVE four main goals," Killion said. "The first is to support one another with calls, using a 24-hour hot line, talking when someone needs to talk."

Other goals, she said, are to meet on a regular basis to discuss what is proving helpful in one family or another, to go on some kind of an outing every four to six weeks, and to act as a kind of clearinghouse, informing parents of hyperactive and hyperkinetic boys and girls of agency help and other assistance available.

"MANY PEOPLE use the terms 'hyperactive' and 'hyperkinetic' interchangeably, and so did I," Killion said. "But a hyperactive child simply has excessive energy. He or she runs instead of walks, but sleeps at night and can sit. This doesn't mean they won't climb the rafters.

"With the hyperkinetic, there is a much broader problem. Most have motor-coordination difficulties. Minor brain damage, such as might result from interruption of oxygen flow to the infant at birth, may be involved.

"ALMOST ALL hyperkinetic children are hyperactive, but not all hyperactive children are hyperkinetic. It is difficult to diagnose the hyperkinetic at a very early age. You may think the actions are simply symbolic of the 'terrible 2s,' for example."

Killion is convinced a chemical imbalance plays a major role.

Reactions of hyperkinetics to treatment and influences vary widely, as do their problems.

ESSENTIALLY, however, they have been found to relate to difficulties with movement, behavior and learning. Verbalizing and otherwise communicating can be extreme problems.

"The hyperkinetic can't handle frustration—saying 'no' to them can lead to an explosion," Killion said. "They also don't like a change in routine. Getting them up at 5:30 a.m. instead of 6 o'clock can be very traumatic."

Killion's husband, Neil, said a change in routine "shakes their security."

THE COUPLE noted that sometimes this kind of child functions "backwards" in certain responses. "For example, a sedative might pick one up, while a stimulant puts him down," Lanelle Killion said.

Also, she said, the affected child does not necessarily respond the same way to the same thing time after time.

"A tiny pat on the rear to encourage the child to get dressed in time for school might find the boy or girl following through normally one time, throwing a violent temper tantrum the next time and maybe just glaring at you the third time." Punishment is useless, the Killions declared.

THEY POINTED out that the children usually have very brief attention spans but may be highly intelligent.

This couple spends between $40 and $50 a month, for example, on supplemental educational items such as intermediate mathematics, Spanish lessons and books at the adult level for their daughter. The child scoffs at children's books.

Hyperkinetic children have been known to pick locks and otherwise excel mechanically. And they tend to get along better with other "hypers" than with less frenetic types, it has been seen.

THEIR PARENTS must be always on guard for what such children might do next, the Killions said. They repeatedly may burn themselves or run in front of cars.

"What it amounts to is one parent, or somebody in the household, being chained (figuratively) to the child 24 hours a day," Lanelle Killion said. "You can't get normal sleep. You have to be listening to see if the child gets up to check out the scene."

The youngsters' sleep paterns are often very unusual —sleep 15 minutes, up for three hours, sleep 10 minutes, up for four hours, or getting up habitually at 4 or 4:30 a.m., the Killions have found.

A child sent off to school may not arrive there.

"It's all very frustrating," the father said. "And the parents suffer from frustration and guilt feelings."

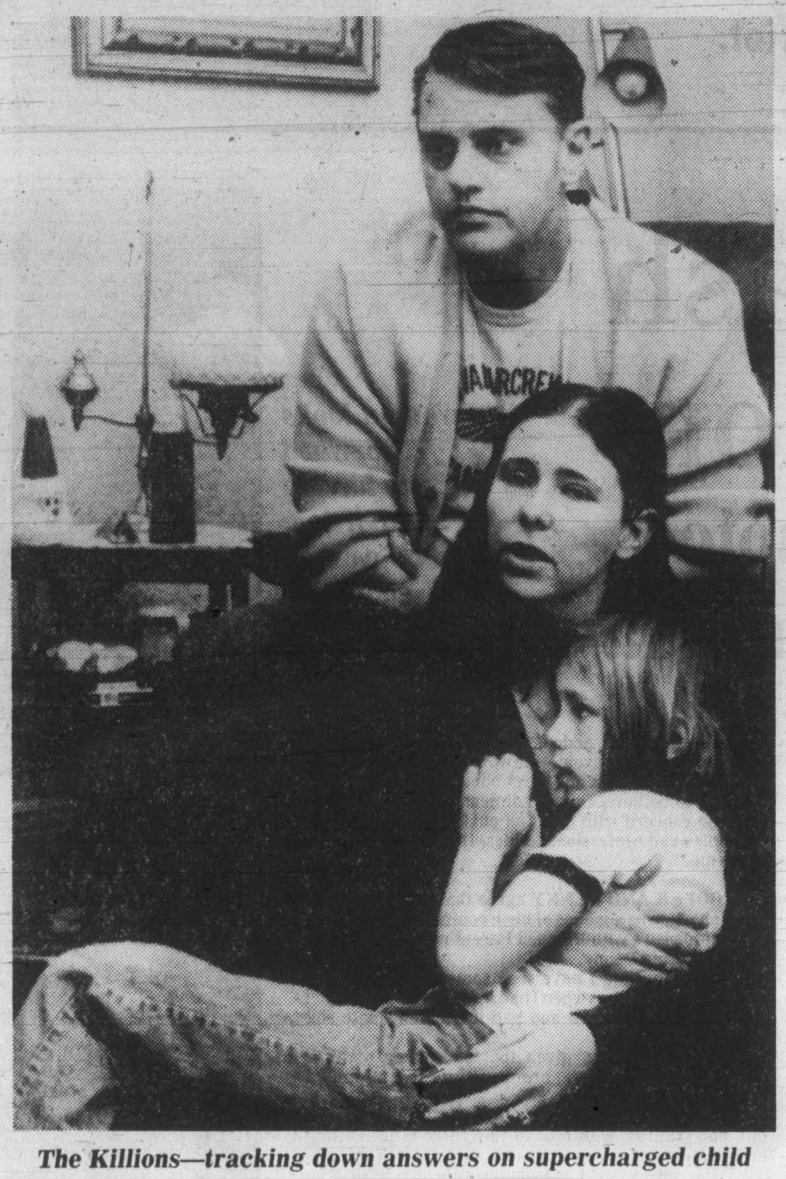

The Killions—tracking down answers on supercharged child

Your Good Health

Dear Dr. Donohue: I am a 75-year-old male, in good health. I have a luxuriant growth of hair on my head, but it has turned gradually white, I might say "snow white." Now my question. Why? What is it the body lacks or needs to keep the hair as before—dark? With modern medicine as it is, isn't there an answer? Millions of us would like to know. Come on, Dr. Donohue, give us "white heads" an encouraging answer. — **M.L.**

I can give you an answer, but I'm afraid it's not going to be encouraging.

I wish there were some way to restore natural color to your hair—if that's what you want. I know of no way, however. Hair color comes from the pigment cells (called melanocytes) located in the bulb of the hair. White hairs have no active melanocytes. This is the process of becoming "distinguished." It is an irreversible process. No diets, drugs or vitamin helps. The cosmetic industry is based on such unalterable facts of life.

Dear Dr. Donohue: I would like your opinion on a matter of deep concern. I went on a trip and started having bowel movements more often than usual. I noticed a small amount of blood and a mucus discharge in the stool. I saw an out-of-town doctor, who took stool specimens. He said the lab tests showed all of them contained blood. He said to be sure to take the results to my family doctor at home. I did, and took blood tests, which he said were OK. He said it probably was nerves.

Now after two weeks, the same thing is happening. Why was one doctor concerned and the other so casual? Should I see another doctor? — **R.M.**

Before seeing another doctor go back to the last one you saw and tell him you are still having the blood and mucus in your stool. He may want to have a sigmoidoscopic examination and a lower G.I. done. In the sigmoidoscopic examination the last 10 inches of the colon (large bowel) are viewed through a telescope-like instrument. It is not painful and is very revealing.

True, a spastic colon can be brought on by stressful situations, but all efforts must be made to rule out more serious causes of fecal blood and mucus.

Dear Dr. Donohue: I had a baby five months ago and have not menstruated yet. Would you inform me as to what is causing this absence of menstruation? My doctor wants me to see an endocrinologist. What does this doctor specialize in? — **J.G.**

Menstruation should begin by about eight weeks after childbirth if you are not nursing your baby. An endocrinologist is a doctor who specializes in the diagnosis and treatment of glands that make hormones—the endocrine glands.

Since the ovary makes female hormones it can be considered an endocrine gland. Its hormones are responsible for the menstrual cycle. However, its work is under the control of the "quarterback" gland—the pituitary. Endocrinologists are specially trained in unraveling the complex chains of events that can lead to such phenomena as your lack of menstruation.

Dear Dr. Donohue: This is not exactly a medical thing except that it might apply for a lot of folks who write you about itches of various kinds. This is what I found to be a cause of continuous itching—an ironing board. In some, there is a stuffing that can cause an itch if it comes in contact with the skin. If some of the covering is torn and some of the inside material gets out onto the board it can be transferred to clothing being ironed, like blouses, shirts, etc. When I corrected the problem my family's itching disappeared. Just a tip you might find worthwhile passing on. — **A Reader.**

Thanks.

Dear Dr. Donohue: I have been treated for hypertension for the past 10 years. My dilemma: When my reading is taken by my son-in-law, who is a gynecologist, it varies between 130-70 and 140-80. When I go in to my regular doctor for my check-up he says it is 160-90. This has occurred in at least three visits. Is my doctor's office reading due to temporary stress? — **V.X.A.**

Yes, the discrepancy may be due to the stress of visiting the doctor. Why not make a record of your son-in-law's readings? Your doctor will accept those as reflecting your true blood pressure.

the Bay

Register Saturday, Feb. 2 for the Bay's

CHARM SCHOOL

between 11 a.m. and 3 p.m. in Jeunesse, Second Floor

Co-ordinated by Marjorie English

You'll enjoy six super sessions of fun and fashion. Learn about make-up, hair styles, how to model and much, much more. There'll be gifts, give-aways, contests and lots of fun. And, as a wind-up, there'll be a fashion show with class members doing the modelling.

6 lessons $15

Girls 11 to 14 years

Classes are held on Saturdays at 10 a.m. and 1 p.m. Each class is two hours long, with only 30 girls per class, so please register early. First class is on Feb. 9.

Girls over 15 years

Classes are held on Fridays from 7 p.m. to 8:30 p.m. for girls over 15 and for graduates of any previous Bay Charm School, regardless of age. First class is on Feb. 8.

For further information, phone 385-1311 and ask for Anne Marie Hartman at local 265.

Hudson's Bay Company

IT'S A WIFESAVER

KITCHEN NOOKS

Custom-designed by master craftsmen.

Also a complete upholstering service.

HAGEL NOOK'S

2175 DOWLER PLACE 384-5123

1 block north of Memorial Arena

FRENCH IMMERSION

Beginning in September, 1980, School District No. 63 (Saanich) will offer a French Immersion Program at the Kindergarten and Grade 1 levels providing there is sufficient enrolment.

Basically immersion implies a classroom in which instruction is given in French by a bi-lingual teacher who is a native speaker of French or who has acquired natural fluency in the French language.

With each successive year a larger proportion of the curriculum is taught in English until a balance is reached between the time devoted to instruction in each language.

Parents should note that no special transportation allowance will be provided.

Before deciding in which school the program is to be located it is necessary to have additional information regarding prospective students. If you plan to enrol your child in the program, please complete the form below and return it by Friday, February 15, 1980 to:

D. R. Smyth,
District Superintendent of Schools,
School District No. 63 (Saanich),
P.O. Box 2010,
Sidney, B.C., V8L 3S4

SCHOOL DISTRICT No. 63 (SAANICH)
ENROLMENT FORM — FRENCH IMMERSION PROGRAM

Name of Student .....

Address .....

Birthdate of Student ..... Month Day Year

Check Grade, September, 1980:
Grade I ..... Kindergarten .....

School child would normally attend .....

Parent's Signature .....

pictures and picture framing

QUALITY WORK AT REASONABLE PRICES

ENJOY A VISIT TO OUR GALLERY

the picture show gallery

709 Johnson Street · 383-6543

FAMILY THRIFT STORES

URGENT:

NEW REHABILITATION PROGRAM REQUIRES REUSABLE

- CLOTHING
- APPLIANCES
- FURNITURE

(We now repair items!)

CALL 386-3295 FOR PROMPT PICK-UP

• INVEST YOUR DISCARDS

Victoria Book & Stationery Co. Ltd.

776 CLOVERDALE / 384-8066
734 FORT STREET / 384-8066
HILLSIDE SHOPPING CENTRE / 595-5152

CAN'T AFFORD THAT TRIP THIS YEAR?

— Then travel around the world with us with one of "Replogle Globes"

— Great selection to choose from, all sizes, styles and price ranges at a tremendous offer of

25% OFF

Shop now while selection is good
Available in all three locations.

• Office Machines • Office Furniture • Commercial and Social Stationery • Full printing facilities • Legal Supplies • Rubber Stamps • Art and Drafting Supplies

1980 OSBURN INSERT

IMPROVED — MORE FEATURES FOR GREATER ENERGY SAVING EFFICIENCY

ONLY 550.00 IN STOCK NOW!

- DOUBLE GLASS DOOR WITH AIRTIGHT SEAL AND ADDED SAFETY
- DAMPER CONTROL TO REDUCE HEAT LOSS UP THE CHIMNEY
- HOODED VENT TO FORCE HOT AIR DOWN INTO YOUR ROOM
- ELIMINATES CREOSOTE BUILD UP
- COMPLETELY DOUBLE WALLED
- FIVE-YEAR WARRANTY ON FIRE BOX
- BURNS THROUGH THE NIGHT
- FITS MOST FIREPLACES
- OPTIONAL BRASS ORNAMENTATION
- NEAT • ATTRACTIVE • ECONOMICAL

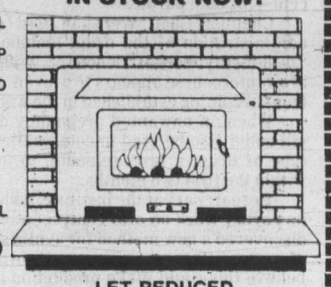

ROYAL OAK STOVE SHOP

ROYAL OAK SHOPPING CENTRE
4452B WEST SAANICH ROAD
479-7511

LET REDUCED HOME HEATING COSTS PAY FOR YOUR OSBURN!

SEE OUR FREE STANDING CHIEFTAIN AND KITTEN AS WELL

ALL UNITS MANUFACTURED IN VICTORIA

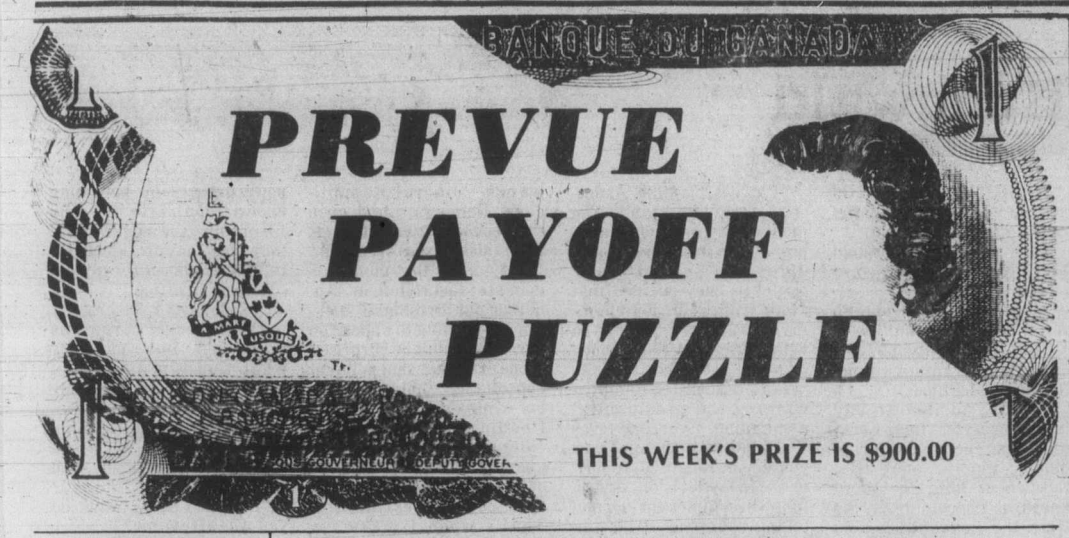

CONTEST RULES

1. Solve the Prevue Payoff Puzzle by filling in the missing letters to make the words that you think best fit the clues. To do this read each clue carefully.
2. Check the word list. It has all the correct answers plus some you will have to eliminate.
3. You need not be a subscriber to this newspaper in order to enter. You may submit as many entries as you wish on the entry blank printed in this newspaper or exact-sized, clear, hand-drawn facsimiles of the printed entry blank. NO MECHANICALLY PRODUCED, PRINTED, MIMEOGRAPHED, etc. copies of the entry blank will be accepted. Each entry must contain the contestant's name, address and phone number or it will not be accepted.
4. Anyone is eligible to enter this contest except employees (and members of their families) of Victoria Press Ltd.
5. All entries MUST be mailed and bear a postmark. The paper is not responsible for entries lost or delayed in the mail. Entries for each week's contest not received for judging by 12 noon the following Wednesday are not eligible.
6. To qualify you must write your answer to one of the clues on the outside of the envelope. See coupon for instructions.
7. Prevue will award the current prize to the contestant who sends in an all correct solution. If more than one all correct solution is received the prize money will be shared equally. If no all correct solution is received, $50 will be added to the following week's prize.
8. There is only one correct solution to each puzzle and only the correct answer can win. The decision of the judges is final and all contestants agree to abide by the judges decision. All entries become the property of Prevue. Only one prize will be awarded to a family unit.
9. Everyone has the same opportunity to win for EVERY QUALIFIED ENTRY WILL BE CHECKED and the winner announced. No claiming is necessary.
10. Entries must be mailed to Prevue Payoff Puzzle, Victoria Press Ltd., Box 300, Victoria, B.C. V8W 2N4. One entry per envelope.
11. Prevue reserves the right to correct any typographical errors which may appear during the puzzle game.
12. Puzzle clues may be abbreviated and such words as AN, THE and A omitted.

PREVUE PAYOFF PUZZLE is the intriguing word puzzle game the whole family will enjoy and have an opportunity to win a big cash award every week! THIS CROSSWORD is not a draw. It tests your knowledge of words and pays off for EVERY correct solution. All you have to do is complete each of the words in a criss-cross format. Clues are provided . . . even a work list which has all the correct answers, plus some you'll have to eliminate. But there are no trick words or guessing . . . careful thought will make you a winner! So start and play today!

PLEASE NOTE: EACH ENTRY MUST BE IN A SEPARATE ENVELOPE

CLUES ACROSS

4. Plant's underground bulb.
6. One may doubt if such a man is really happy inside.
8. A butler, for instance, is hardly the type to ignore a — calling for his attention.
10. Trouble, of a kind, from which youngsters may well emerge with little credit.
12. Having planted — trees in his garden, a householder would not be short of shade!
13. Plenty of singers, of course, have — songs in their repertoire.
14. Most drivers have had bad scares when their tires —.
15. Some types of fellows, if they go to parties, are liable to make — friends.
19. Holds liquid.
20. You wouldn't expect a person to do so who was past caring.
21. The process of burning.
24. To read of some — getting into a life or death emergency should hardly surprise you.

CLUES DOWN

1. Might prevent loss of life after a boat had capsized.
2. Things that — when you try to use them can be irritating.
3. Precious stone.
5. Shareholders find — improvements in the value of their holdings very gratifying.
7. Apply briefly.
9. Just so long as the work sells, a writer of popular fiction may not greatly care whether it's — or not.
11. A defect that some people have, though most haven't.
16. It must mean something to a writer to think that his — will live on after he's gone.
17. Naturally soldiers may — as they toil up a hill with heavy weapons and equipment.
18. Almost any man may envy another who has lots of it.
21. One's lower extremities.
22. Some.
23. Soft wet earth.

WORD LIST

ADVENTURERS	FEW	NERVE	SLIP
ADVENTURESS	FINE	NEW	SWEAR
ANY	FIRE	NINE	SWEAT
BREAK	GEM	PINE	TRIPE
CORM	LIMP	RESCUER	TRITE
CREAK	LISP	RESCUES	VERVE
CUP	MARKED	SCRAPE	WEED
DAB	MARKET	SCRAPS	WEEP
DEPRAVED	MASTER	SEA	WORDS
DEPRIVED	MATTER	SET	WORKS
FEET	MUD	SLID	

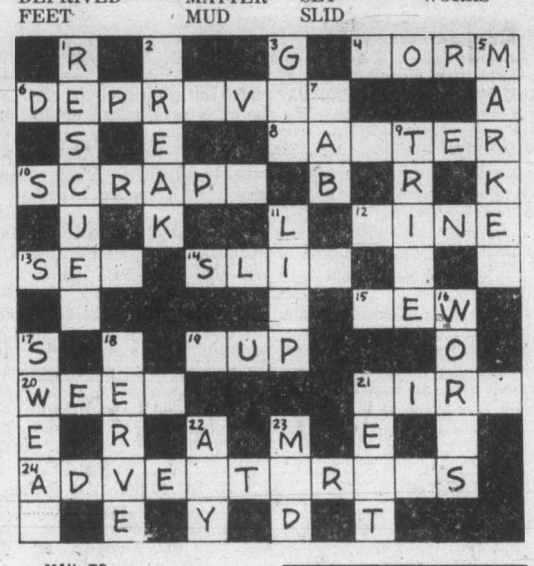

MAIL TO

PREVUE PAYOFF PUZZLE
VICTORIA PRESS LTD.
BOX 300,
VICTORIA, B.C.
V8W 2N4

IMPORTANT
TO QUALIFY WRITE YOUR
ANSWER TO "17 DOWN"
ON THE OUTSIDE OF
YOUR ENVELOPE

NAME .....

ADDRESS .....

PHONE .....

No registered letters, or letters without the required 17 cents postage will be accepted for judging in this contest.

—PAYOFF PUZZLE—

Correct Answers to Last Week's Puzzle

CLUES ACROSS

4. BASS not boss. A good boss is popular or respected, say, rather, than generally "admired" for his administrative ability, etc., as a BASS is admired as a singer.
6. RELAXED not related. It's directly a question of **how one feels** (e.g., RELAXED), whether or not due to kinship.
9. BEACH not bench. The clue suits an actual **location** (BEACH) rather than something presumed to be at a suitable location (bench).
12. TOY not boy. A "clever" TOY is ingeniously designed for its purpose; but it cannot necesarily be assumed that a clever boy (who may not be a good one) has "merit" worthy of appreciation.
13. OILY not wily. "OILY" links up more characteristically with the clue's idea of an ostensibly "smooth" manner.
16. SHOT not shod or show. Seeing a horse shod, or a horse show, would be more commonplace than the clue suggests.
17. NEST not pest. You may expose and "eradicate" a particular NEST, but one can only **control**, or keep down (hardly eradicate) a pest.
23. GLAMOROUS not clamorous. Even if the music itself is seen as clamorous, the "world" of pop music in general is hardly so. Suggesting illusion, "GLAMOROUS" links up especially well with the idea of being "unreal."

CLUES DOWN

1. DEFECTIVE not detective. The clue's reference to finding "**the** flaws" (i.e., the flaws that **are there anyway**) is a particular pointer to DEFECTIVE.
2. MARCH not match. This restrained clue is an understatement regarding a match, which can well be **highly exciting**. The epithet "rousing" fits MARCH better anyway.
3. NEW not yew. Yew, as a **traditional** wood for making bows, hardly constitutes a "treat."
4. BATTLE not bottle. As the clue implies, a few hours is short duration for a BATTLE. A bottle (what **of**, anyway?) might be finished in a few minutes, even.
5. STREAM not scream. It's a question of simply a **scream** (which is **itself** a sound) or "the **sound of**" a STREAM.
14. DIE not lie. It **has "been known,"** i.e., in certain cases, for them to DIE. It is **very common** for them to lie.
15. HUT not rut. If he's happy, he doesn't regard his routine as a "rut," or tedious, humdrum, etc.
18. SEAT not seam. The SEAT, in the appropriate sense, is **by definition** part of a "garment," which is more than can be said for a seam.
21. COP not fop. COP is preferred, since being a fop springs directly from a person's **nature**; it isn't something a person may **become** at some time.

Base worried cook had TB

CHILLIWACK(CP) — Doctors said Friday they had not yet confirmed that a cook at Canadian Forces Base Chilliwack was suffering from tuberculosis when he died last December.

David George, 28, died Dec. 14 in a fire in his motel room.

His body was exhumed at the insistence of coroner Gerry Forst and the RCMP because no cause of death was listed and an autopsy showed he might have an active case of tuberculosis.

If the diagnosis of TB is confirmed, those who did contact the cook or ate in the mess hall where he worked would be given skin tests and x-rays.

Feb. 6 and Feb. 13
WINSDAY
tickets good for

Total of 100 OF $5,000.00 EACH

Wille Dodge-Chrysler's
'79 ASPEN
Clearout

We're Clearing Out Brand New 1979 Aspens at $100 over Factory invoice. 2-Doors, 4-Doors and Station Wagons
HURRY—14 ONLY!!

SAVE UP TO $1379

'79 ASPEN WAGON
Stock #7990—V-8 automatic, power steering, custom trim and more. Blue. Reg. $7742.
SALE $6383.80

ASPEN 2-DOOR
Stock #9154—V-8, automatic, power steering, custom interior and more. Silver. Reg. $7211.
SALE $6109.70

ASPEN 4-DOOR
Stock #9224—V-8 automatic, power steering, custom interior and more. Silver. Reg. $7414.
SALE $6279.15

ASPEN 4-DOOR
Stock #9228—V-8 automatic, power steering, vinyl roof, premium exterior trim. Brown. Reg. $7615
SALE $6446.30

2-1

We Care about You . . . and your Car!!
WILLE
DODGE-CHRYSLER
3200 DOUGLAS at Cloverdale
382-2313
Dealer Lic. #5681

Championship at stake in bridge tourney

Dogwood Bridge Club will hold the two-session club championship for the Blue Window trophy at 7:30 p.m. Sunday, Feb. 10, and Sunday, Feb. 17, at club facilities in Room 205, 1012 Douglas.

Betty Collis and Doug Hawkes are defending champions in the annual competition, sponsored by the Blue Window Gift Shop.

The Victoria Bridge Club will hold a charity game at 7:30 p.m. Tuesday in club facilities, with proceeds to the Canadian Cancer Fund in memory of Thelma Kersey.

In Dogwood Bridge Club games last Friday, Jack Goldie and Doug Hawkes took first place, Irene Brown and Pat Tasker-Brown were second and Gord and Eve Hoare were third.

Last Sunday, Tom Pelton and Terri Mackenzie placed first, Jean MacLeod and Mac Campbell were second and Gord and Eve Hoare were third.

Wednesday results for North-South pairs were Mike Champion and Howie Martin first, Mary Fleming and Helen Ellis second, Rick Denman and Harry Carter third and Dora Duprau and Helen Ryan fourth.

East-West pairs results were Isobel McKenzie and Anne Carter first, Dorothy Woodman and Eve Coulson second, Rema Ross and Dot MacDonald third and Bridgie Unicume and Margaret Yakel fourth.

Persons wishing to take lessons to improve their bridge game should contact Don MacLeod, phone 384-1863 (after 1 p.m.). Lessons begin at 1:30 p.m. Sunday in club facilities.

Bribe charge absolutely incorrect

VANCOUVER (UPC) — Businessman Douglas Holme said in county court that accused co-conspirator Ed Murphy planned to contact a number of friends in an attempt to get a parcel of land removed from the province's agricultural land reserve.

Holme and Murphy are alleged to have conspired to offer Consumer Affairs Minister Jim Nielsen $100,000 to have Richmond farm land removed from the reserve.

Under day-long cross-examination by Crown attorney John Hall, Holme agreed Nielsen would not become involved in such a decision unless there was an appeal to the legislature's environment and land use committee, of which Nielsen was then chairman.

However, Holme said Murphy was to go to Nielsen "for advice, assistance and direction."

Suggesting Holme and Murphy had agreed to offer Nielsen a bribe, Hall asked, "What do you say to that?"

"That's absolutely incorrect," Holme replied.

Questioned repeatedly about the figure of $100,000, mentioned by him in telephone conversations intercepted and recorded by the RCMP during November 1976 and August 1977, Holme said the money represented the costs of buying options and preparing applications and money for rezoning the land.

The trial resumes Monday.

LAMP SHADES
Repaired or Made To Order
THE VICTORIA LAMPSHADE SHOP
493-B Burnside Rd. E. 383-1544

HAVE A GREEK NIGHT AT
PERIKLIS
531 Yates St.
Reservations
386-3313

Designing For
STAINED GLASS
with Gerry Eversole. Composition and Design as applied to Stained Glass.
5 Workshop sessions starting Feb. 6, '80
SUNDANCE GLASS LTD.
2506 Douglas St.
Information
384-0421

Canada Arts Gallery Ltd.
Annual FRAME SALE
downtown store only
made up frames—all styles and sizes
AT LEAST 50% OFF
1732 Douglas (opposite the Bay) 384-2042
Royal Oak Centre 479-1331

$5 OFF ALL PERMS
WITH GARRY — CHRIS AND BAKKE
— or —
30% OFF WITH KELLY AND DAVE
We refill most KMS PRODUCTS.
We special order gallon size.
headstart
HAIRSTYLES FOR MEN & WOMEN
1010 COOK (Between Fort and Rockland)
384-5523
1-31

TILE TOWN
FEBRUARY SPECIALS

ARMSTRONG VINYL LINOLEUM ROLL ENDS 1/2 PRICE
8x8 ITALIAN GLAZED FLOOR TILES 2.10 sq. ft.
6x6 and 4¼x4¼ WALL TILE from 99¢ sq. ft.
CHARGEX VISA
TILE TOWN
206 ESQUIMALT RD. 385-2141
OPEN DAILY 8:30 A.M. TO 5 P.M. FRIDAY 'TIL 9

Art Buchwald

WASHINGTON — "I'm getting into the presidential race," Crookshank said.

"Are you crazy?" I told him. "No one has even heard of you."

"That's why I'm going to run. I'm an unknown."

"But there is an unknown candidate running—John Anderson of Illinois."

"He isn't unknown any more. Everyone talks about him being the unknown candidate, and the more they talk about him, the more known he's becoming. By the time the convention rolls around, he's going to be the most known candidate of them all. You know something—Anderson peaked too early. Had he remained an unknown candidate right up until the Republican Convention, he might have made it."

"How can you say that?"

"The way things are going in this country, people would rather put their money on an unknown candidate. The less they know about him, the more they think he can do something to turn things around.

"I'm not blaming Anderson. It isn't his fault. The media just got tired of writing about the other candidates and needed a new angle. So they decided that John Anderson was JimmyStewart, a lonely man without organization, money or press coverage trying to make a desperate attempt at winning the presidential nomination. Everyone loves that kind of story, and now you have 20 or 30 reporters, plus television crews, following Anderson around telling everyone of his impossible battle to save the country from Ronald Reagan. He's the American *Man of La Mancha*."

I told Crookshank, "John Anderson's an honest man. I'm sure he never planned on using his anonymity to steal the nomination from the other Republican contenders."

"I didn't say he wasn't honest. All I said was that by July the public is going to be tired of him. They're going to say, 'As an unknown, Anderson's been overexposed.'

"Look at the people getting on the Anderson bandwagon— liberal Republicans, Democrats and even the noncommitted. The kids have also discovered him. Pretty soon the money is going to start rolling in. 'Anderson for President' stickers are starting to appear on cars. I wouldn't be surprised if one of the hot-shot political consultants is hired to run his campaign. They'll start flooding the air with TV commercials. Before you know it, Anderson will be one of the pack and the media will lose interest in him. That's when I make my move."

"How do you plan to do that?"

"By pacing myself. I'm not going to start returning until June. If I keep a low profile, I can fill the unknown candidate slot three weeks before the convention. By this time the press will be desperate to find somebody new to write about. I'll be a fresh face for *Face the Nation, Issues and Answers*and *Meet the Press*. Nobody will have heard my campaign speech before. I'll accuse Anderson of selling out to the powerbrokers by becoming known to the electorate—and I'll promise the people that if they elect me president, I'll remain unknown for my entire term in office."

"I still say you're crazy."

"They thought Carter was crazy, too. But you know what won him the presidency? It was the day some wise-guy political pundit invented the phrase 'Jimmy Who?' My slogan is, 'If you don't know Crookshank, you can trust him.' "

"Okay," I said, "what do you want from me?"

"I want you to be the only newspaperman covering me in my hopeless quest to wrest the nomination from the other candidates who are trying to buy the presidency with money, organization and the help of vested interests. It will be just the three of us—one campaign aide, myself and you. We'll be a great team."

"Why do you need me?" I asked him.

"I have to have someone from the press to let the rest of the media discover that I'm the only unknown candidate still left in the race."

Arthur Hoppe

"The meeting of the National Security Council will come to order and get cracking," said the president. "How come it's been almost a week since you guys thought up anything mean to do to the Russians?"

"Frankly, sir, we've just plain run out of mean ideas," said the national security advisor.

"Is that so, Zbiggy?" said the president. "Why, just on Monday, Teddy said he'd increase our naval and air forces in the Persian Gulf to show how tough he was."

"You already did that, sir."

"Oh. Well, on Sunday, Ronnie went on *60 Minutes* and called for a blockade of Cuba to show how vicious he could be," said the president. "Why didn't you think of that, Cyrus?"

"We did, sir," said the secretary of state. "But we figured the Russians would just thank us for saving them the millions of dollars in aid they've been pouring into Cuba to keep Castro afloat. A naval blockade of Afghanistan would make more sense."

"A naval blockade of Afghanistan!" cried the president. "Now you're talking."

"Excuse me, sir," said the secretary of defence. "But Afghanistan is completely landlocked. A naval blockade couldn't help."

"Well," said the president, "it couldn't hurt."

The president pounded his fist on the table. "All the other candidates say I'm not being mean enough," he said. "Oh, that we had more wheat sales to ban, Soviet magazine subscriptions to cancel and Leningrad art shows to keep out. Wait. Let's withdraw our ambassador again. And this time have him bring back our consul general, too. We'll show them we mean business, by golly."

"Yes, and you'll still have the hot line," said the national security advisor.

"Good thinking, Zbiggy," said the president. "I'll personally rip it out with my bare hands. Schedule a photo opportunity in the Oval Office. That'll teach them that I won't even speak to Brezhnev if he calls to say he's accidentally launched a nuclear missile at Washington."

"By George, sir," said the secretary of state admiringly. "That's almost as mean as boycotting the summer Olympics."

"Yes, boycotting the summer Olympics was a real stroke of meanness," agreed the president. "I just wish there was . . . Wait. I've got it. We'll boycott next month's winter Olympics, too!"

"Pardon, sir," said the national security advisor. "But the winter games are at Lake Placid, New York. We're the host country."

"What's that got to do with it?" said the president. "If we're mean enough not to jump, throw things and run around in circles with them, we can be mean enough not to ski, ice skate or play hockey with them."

"But, sir . . ."

"Not another word, Zbiggy," said the president. "There's a dozen candidates out there desperately trying to think up meaner things to do to the Russians than we've thought up. Now, all of you, back to your offices. And, remember, think mean!"

James Bacon's Hollywood

HOLLYWOOD — It's not every day you have lunch in the Polo Lounge with two people who were just shipwrecked in the Antarctic.

"Don't ever get shipwrecked in the Antarctic on Christmas Eve," said publicist **Wally Beene**. "It can ruin your whole day."

Wally brought along beautiful **Stephanie Faulkner**, one of the stars of the $15-million production of *Virus*. She and actor **Bo Svenson** were the only stars aboard the M.S. *Lindblad Explorer* when it ran aground on an uncharted reef.

The movie company was shooting scenes aboard the ship, which also carried some Japanese tourists, some of them over 80.

But a little thing like a shipwreck never slows down a movie company.

"Here we were teetering on a reef and the assistant director's voice comes over the intercom: 'Stephanie Faulkner in makeup.'

"In retrospect, it was a wonderful experience," says Beene, "but if we had to wait in open lifeboats for the 16 hours it took for help to come, we would have all been goners. The Swedish crew were out in lifeboats for only a few hours and suffered frostbite. Fortunately, we were able to stay on ship until a Chilean frigate rescued us."

"The most frightening aspects of the ordeal," said Stephanie, "were the winds and chill factor. One day the wind was so strong that it swung the ship around on the reef. We were just teetering there when we were rescued. Heaven knows what another windstorm might have done."

Both Wally and Stephanie said the grounding was a grinding, rumbling sensation that left no doubt what had happened.

"One of the men was in the engine room where they had water coming in came up above, shaking his head in a universal language that we all understood," said Stephanie.

"When the ship hit, **Long Robinson,** the Canadian assistant director, ordered a bottle of Dom Perignon from the bartender and said, 'Well, I think that does it.'

"Then, when we got on the rescue ship, he brought along a case of Dom Perignon. Sometimes that's better than a life preserver," says Wally.

"He's right," added Stephanie. "They told us we could last three minutes at most in the Antarctic water."

Stephanie, a Los Angeles native, is not used to snow. She was a fashion model in New York and Los Angeles before she took up acting. She's a stunner. She has done numerous TV roles, but this is her first major movie.

"And somehow," she says, "I will always remember it, because it almost was the last, too."

The movie also stars **Glenn Ford, Robert Vaughn, George Kennedy, Chuck Connors** and **Olivia Hussey.** Connors and Miss Hussey had just left the ship a few days before it went aground.

When I got back to the office after talking with the two survivors, there was a note from Svenson in Toronto. It read:

"Have script will travel. *Virus* is really an international picture. From Toronto we go to Alaska, Chile, Peru, Argentina, Japan, Washington, D.C., and home to Hollywood."

Trade surplus cracks record

OTTAWA (CP) — The country's trade surplus, paced by higher energy exports, rose to a record $4.1 billion in 1979, Statistics Canada reported Friday.

The larger-than-expected surplus—the excess of exports over imports—drew favorable reactions from both government and private sector economists, many of whom did not expect 1979 to top the previous record of $3.4 billion in 1978.

Last year, Finance Minister John Crosbie had forecast a gloomy $2.1-billion surplus.

The trade performance helps reduce the over-all current account deficit to an estimated $5.5 billion in 1979 from earlier predictions of as much as $7 billion. Even so, the current account deficit, which includes tourism, services and transfer payments, is still expected to be about $5.5 billion in 1980, high by historical standards.

For 1979, Canada's exports totalled $65.1 billion and imports were $61.0 billion, the agency said, as both exports and imports increased in value by more than 24 per cent.

But with the effects of inflation removed, the surplus results in no real gain in value for 1979 compared with a gain of about $1 billion in 1978.

The improved results were aided by a 40.4-per-cent rise in crude materials, such as natural gas and oil, which account for 20 per cent of exports.

Even though the National Energy Board reduced exports of petroleum to the U.S. last fall, the trade figures on energy are up because Canada-U.S. oil swaps continue.

ANNUAL RATE OF RETURN

35%

GROWTH EQUITY FUND has achieved a price increase of 339% over the past five years — an average annual rate of return of 35%.

It qualifies for RRSP, RHOSP and Pension Fund investment.

For more details and a prospectus, call the mutual fund specialist.

CLIFF LATHAM
Midland Doherty Ltd.
734 Broughton St.
Victoria, B.C. V8W 1E4
388-6411

growth equity fund ltd.
2-1

T/C TOWN & COUNTRY REALTY
IN THE MALL BY WOOLCO
Autoplan 1980
OPEN WEEKDAYS 'TIL 6:00
OPEN SATURDAYS FROM 9 A.M.
PHONE 382-7276

1 or 2 PERSON MORTGAGE TERM INSURANCE
Phone or ask
TED CAMPBELL
479-0158

HAVE A GREEK NIGHT AT PERIKLIS
531 Yates St.
Reservations
386-3313

EFFECTIVE SPEAKING COURSE

Enroll now for the International Institute Effective Speaking Course as originated by Frank Paulding and presented semi-annually by the Victoria Junior Chamber of Commerce. You will receive instruction under the capable hands of Mr. Robert Jupe. Course fees are $125 for 16 sessions.

You will learn:
- Public Speaking
- Leadership
- Human Relations
- Persuasion

DEMONSTRATION NIGHT
WED., FEB. 6, 7 P.M.
Jaycee Hall
3880 Quadra Street

Contact: The Jaycee Office between the hours of 11 a.m. and 3 p.m. — 383-4521

BOORMAN'S
OFFICE HOURS FOR 1980
Autoplan 1980
WEEKDAYS 8:30 A.M.-5:00 P.M.
SATURDAYS (IN FEB.) 9:30 A.M.-2:00 P.M.
BICO
BOORMAN INVESTMENT CO. LTD.
612 FORT ST. 386-7521
2-1

JONES, EMERY & CARFRA
Barristers, Solicitors, Notaries Public

GEORGE F. JONES
DAVID W. JOHNS
DEREK A. FINALL
GEORGE D. WALTON
E. H. ALAN EMERY
WILLIAM R. SOUTHWARD
ROBERT D. GLAZIER
JAMES S. CARFRA
GORDON P. MACDONALD
J. KEITH BRACKEN
MARTHA E. McNEELY

ARE PLEASED TO ANNOUNCE THE RELOCATION OF THEIR OFFICES EFFECTIVE FEBRUARY 4, 1980

TO

SUITE 200, BANK OF COMMERCE BUILDING,
1175 DOUGLAS STREET, VICTORIA, BRITISH COLUMBIA.
P.O. BOX 1690 V8W 2R8

Telephone: 388-7321 — Victoria
681-0713 — Vancouver

OPEN
Sat., Feb. 2, 1:30-4:00
610 NORMANTON COURT
Located off 600 Block Foul Bay Rd.
Super new 3 bedroom architect designed West Coast Contemporary. Uniquely different. Full price $177,500. M.L.S.
TOM GARDNER 598-2192
DOUG BAVINGTON 598-3929
381-5255
COACH HOUSE REALTY
2-1

YACHT INVESTMENTS
C&C 35
Racer/Cruiser. 14 sails, wheel steering, sleeps 6. Much more. Appointment to view please.
$58,500
VIKING 33
Loaded with gear. One owner, must see. On display.
$53,900
C&C 25
Six sails inc. near new spinnaker. On display.
$19,800
Scotiaplan financing available up to 12 years O.A.C.
For further details call
DAVID CARERE
at Gypsy Yacht Sales
2270 Harbour Rd., 656-5591

REGISTERED RETIREMENT SAVINGS PLANS
12¼%
for a 1-year term
11¾%
2, 3, 4 and 5 YEARS
$500 MINIMUM DEPOSIT
NORFOLK TRUST
777 FORT STREET
VICTORIA, B.C.
Phone 388-5153
Member Canada Deposit Insurance Corporation
Norfolk Trust
(Serving Canadians Since 1916)
2-1

A. E. LePAGE
WESTERN LTD. REALTOR

1630 CEDAR HILL X RD.
OPEN 9 - 5 WEEKDAYS AND 9 - 1 SATURDAYS
DROP IN FOR COFFEE AND A CHAT ABOUT YOUR REAL ESTATE NEEDS

OPEN SAT. & SUN. 2-4
829 KILDONAN
Over 1400 sq. ft., 3-bedroom home with finished family room off kitchen with flue for Franklin stove, 2-pce. off family room and 2-pc. ensuite. Heatilator fireplace, sep. dining rm. with sliding glass door to sundeck. New MLS. $87,900.
JOAN HALKO 386-1055
JOHN MacDONALD 384-9160

UPLANDS CLASSIC
A warm family home with 5 bedrooms, 3 bathrooms on two levels. Wide halls and large rooms with entertainment-size living room and formal dining room. Level lot, .73 ac. close to transportation and recreation. New on market, offered at $194,500. Call now for exclusive showing.
TED WEBB 384-0815

SOUTH OAK BAY
Just listed — this super family home across from McNeil Bay. Living room and family rooms both have fireplaces and bay windows to take advantage of the fantastic view. Four bedrooms, 3 baths, finished recreation room, sundeck off kitchen. A most desirable property. $185,000.
JEANNE CAVAYE 598-6954

QUALITY & SPACIOUSNESS
Over 3800 sq. ft. in this Broadmead home situated on ½ ac. treed lot. Featuring a free-standing staircase, this home offers 5 bedrooms, 3 baths, family room, games/sewing room, den with wet bar. Irreplaceable at this price. $149,500.
JEANNE CAVAYE 598-6954

LOWER MOSS STREET
Immaculate 4-bedroom, 1½-storey, full basement home. Gleaming hardwood floors, French doors, fireplace, built-in leaded bookcase. Formal dining room, 2 baths, double carport. Asking $85,000. Exclusive.
W. LATIMER 656-2355

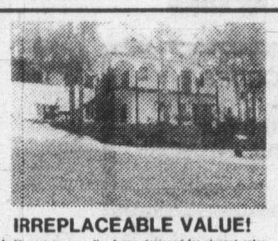
IRREPLACEABLE VALUE!
Meditrannean executive home designed for elegant entertaining. On over 2 ac., country atmosphere, it features fabulous kitchen with eating area and family rm. with all modern amenities, formal dining rm., fireplaces, recreation areas, many bathrooms. Many extras and almost 4000 sq. ft. finished. Patios, balconies, outbuildings. MLS. $138,000.
LOU VILLENEUVE 384-8563

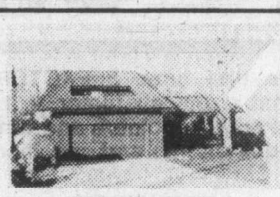
GORDON HEAD NEW LISTING
One yr. old, 4-level split home situated in a quality subdivision close to schools and shopping. Living rm., dining rm., kitchen with vaulted cedar ceilings, family rm. with heatilator fireplace off kitchen, 4 bedrooms, plus more room for development down. Offered at $126,900. MLS.
DENNIS FERRILL 658-8636

GRACIOUS & SPACIOUS
With 1.79 acres of property and a 5-bedroom home of over 3000 sq. ft. you could say you live on a small estate. This home features 4-pc. ensuite, large family room with fireplace off formal living and dining room, plus much more. Well priced at $134,500.
GORDON DOVEY 721-5049
JOHN MacDONALD 384-9160

CHALET TYPE HOME
Custom built chalet type home overlooking Gorge Vale Golf Course. Living rm. with feature rock fireplace and high cedar ceilings, 3 bedrooms, laundry rm., 1½ baths. Downstairs you have a legal 1-bedroom suite with brick fireplace in living rm., large kitchen and good storage area. EXCELLENT revenue possibilities. MLS. $82,500.
DENNIS FERRILL 658-8636

FOR AN EVALUATION of your home without OBLIGATION
CALL
477-7121

EXECUTIVE COUNTRY HOME
Distinctive family home situated on .9 of an acre and featuring over 5400 sq. ft. of luxury living area. Entertainment-size living rm. with heatilator fireplace, large dining room with sliding glass doors to patio, country type kitchen with loads of cupboard space. Rec. room with heatilator fireplace, games room with wet bar, sauna plus many, many more added features. This home must be seen inside to be appreciated. Offered at $199,500. MLS.
DENNIS FERRILL 658-8636

10¼% MORTGAGE
$64,900.
Well maintained 3-bedroom basement home in convenient Brentwood area with assumable $46,500 — 10¼% 1st mortgage. 4th bedroom, rec. room and 2-pc. bath finished down. An excellent buy on today's market.
GORDON DOVEY 721-5049
JOHN MacDONALD 384-9160

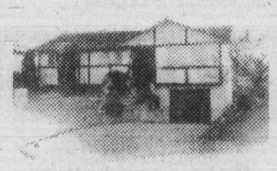
JUST LISTED — $77,500.
3-bedroom, full basement family home in an excellent location. Living room with fireplace, sep. dining room, kitchen with sundeck off, finished rec. room down plus 4th bedroom. Large fenced back yard, drive-in garage. $77,500. MLS.
DENNIS FERRILL 658-8636

9¾% MORTGAGE
Builders have just started a new 3-bedroom home of over 1600 sq. ft. on large lot in Cedar Hill area. This home will have finished family rm. with wet bar and flue opening for Franklin stove, AM/FM intercom, shake roof, 3-pc. ensuite, large sundeck, etc., etc. ACT NOW! We also have one lot left on which we can build your home or you can view our plans. For those who want 9¾% money we suggest you act soon.
GORDON DOVEY 721-5049
JOHN MacDONALD 384-9160

LARGE BUILDING LOT
Possible duplex — close to downtown Langford. Hurry now. Could qualify for B.C. Govt. mortgage.
$33,500.
TED WEBB 384-0815

477-7121
"THE NAME FRIENDS RECOMMEND TO FRIENDS"

A. E. LePAGE
WESTERN LTD. REALTOR

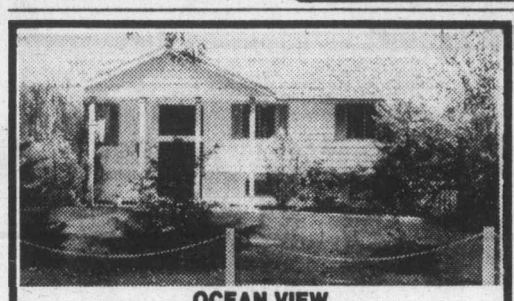
OCEAN VIEW
OPEN HOUSE—SAT. 1:30-4:30
4451 TYNDALL AVE.
This fabulous home offers views of ocean, Mt. Baker and San Juan Islands. Immaculate best describes this three bedroom home. Well designed kitchen with eating area is adjacent to spacious sundeck with views. Three washrooms. Basement fully finished except for workshop area. Super lot offers privacy plus space for swimming pool or tennis court. M.L.S. $117,500. A must see.
Scott Kendrew of Coach House Realty Ltd. 381-5255

OPEN SAT. and SUN. 2-4 p.m.
3925 ASPEN PL.
(CADBORO BAY)
ORIGINAL BY DAVID GURR
Contemporary design with impressive open beams, vaulted ceiling, lots of light through large windows, ideal for a growing family. Excellent division of sleeping areas with master bedroom with ensuite on main, 3 bedrooms and bath in the bright lower area. A cosy den cum office opens to a sundeck. Rec room, 2 massive fireplaces. Double carport. Ideal location on a quiet cul-de-sac off Arbutus Rd. MLS42043. $144,000.
477-0191 MERYLE HAYS 721-3727
477-0191 ROB FRASER 479-1062
ROYAL TRUST
2-1

GUARANTEED FIXED TERM RRSP
up to
12.25%
1 year term 12.25%
2, 3, 4 and 5 year term 11%
- No fees or charges of any kind.
- Withdrawable at predetermined rates.
- Official receipts issued weekly in January and February.
- Interest paid and compounded annually.
- Quarterly statements.
- A term investment that gives a high guaranteed interest rate from 1 to 5 years.
- It's easy to transfer to Westcoast Savings and we pay interest from the day we receive your plan.

Come and see us. Get the BEST* Plan. Its better than money in the bank.

the BEST plan
*Begin Earning & Save Taxes

WESTCOAST SAVINGS CREDIT UNION

All deposits are fully guaranteed without limit by the Provincial Credit Union Share and Deposit Guarantee Fund.

GORDON HEAD EXCLUSIVE
OPEN HOUSE SAT. and SUN. 1-4
4422 COLUMBIA DRIVE

Come and see this new exclusive listing in popular Gordon Head. Terrific accommodation for a family. Great living room with fireplace, large dining room with sliding doors to sundeck, large kitchen with kitchen-aid dishwasher and eating area, 3 bedrooms, 4 pce. bathroom and 2 pce. ensuite. Downstairs has nice laundry facility, roughed-in 3rd bathroom, 4th bedroom and well-finished rec. room with dry bar. Double carport and well-landscaped yard complete this excellent buy at only $79,900.
385-7744 DALE BRIGGS 592-3978
GARDNER REALTY (1979)LTD.
2-2

EVERYBODY'S TALKING
GOLD
This 11.47 acres has nearly everything but that. If you desire a gentleman's estate with beautiful views of the sea, Mt. Baker, woods and pastures; plus an adorable French Provincial home of approximately 4200 finished sq. ft. built in 1977 by Wheaton Construction featuring 4 bedrooms, 4 bathrooms, sauna, living room, 26x16 diningroom, 13x12 den, rec-room, family room opening to pool and patio. Garden and pasture areas are easily maintained with underground sprinklers. The 3 stall barn, tac room and out building are in excellent condition. A riding ring? Of course. Priced below replacement at $369,000. Excellent financing obtainable.
STEPHEN SALAGA 388-6275 Pager 663
OCEAN CITY REALTY LTD.
381-2233
2-1

Leaky barge carries 65 from Cuba

MIAMI (AP) — A band of 65 Cubans stepped on to United States soil Friday after a daring nighttime escape from their homeland in a leaking, slow-moving barge hijacked at gunpoint.

Waving from portholes and doorways, men and women who risked years in Cuban prisons in hopes of winning political asylum in the United States smiled as a U.S. Coast Guard cutter guided the battered 30-metre dredging barge to a pier at a coast guard base.

With the refugees was a sullen man who said he was captain of the hijacked barge, the Fifth of December. He and his crew had been tied up during the more than 12 hours it took the barge to cross the 195 kilometres of ocean from the port city of Cardenas to near Islamorada in the Florida Keys.

"I WAS BOUND AND GAGGED at the point of a gun and that's the way they took me," he told reporters as he was hustled to a bus with his former captors to interviews with immigration officials. He would not give his name.

The refugee group included 10 children.

Orlando Lopez, 31, one of the 65 refugees, said the escape was planned over a five-month period. He said the operation began at a dock in Varadero beach near Cardenas about 10 p.m. Wednesday, when armed members of the band commandeered the barge.

Lopez gave no details of the takeover, but U.S. officials said six of the refugees were armed.

HE SAID THE VESSEL RAN aground soon after the voyage began. "We pointed the gun at the crewmen and made them (free) the boat with with the help of the crane," he said, referring to a dredging crane on the vessel's deck.

Lopez did not explain the manoeuvre, but a coast guard spokesman said it was conceivable that swinging the crane could have rocked the barge off a sandbar.

—AP

JIMMY DURANTE'S widow and daughter Cece follow coffin out of Good Shepherd Church, Beverly Hills.

Ginzburg, family reunited in Paris

NAMES in the NEWS

Soviet dissident **Alexander Ginzburg** was reunited with his family today after they arrived in Paris on an Aeroflot flight from Moscow. Ginzburg, who had gone to the U.S. in a spy swap last April, greeted his 72-year-old mother **Ludmila**, his wife **Irina**, 41, and the couple's two children, **Alexander**, 7, and **Alexis**, 5, at Charles de Gaulle Airport.

David Frost 3, taxmen 0. That's the score after Frost won the final round of a legal battle in London with British taxmen over $39,150 he earned in America from 1969 to 1972.

It took three tries, but **President Jimmy Carter** finally got a telephone call through to **Charlie Daniels** at a Nashville, Tenn., hospital where the country-rock singer is recovering from a farm accident. Switchboard operators had been told not to put through any calls to Daniels' room. Carter, a friend of Daniels, was turned back once when he tried to call and the second time, Daniels's wife said her husband was sleeping and shouldn't be disturbed.

Despite painful rib fractures suffered in a bathtub fall, evangelist **Billy Graham** is carrying on with evening appearances in Oxford, England.

President Tito, recovering from the amputation of his left leg, reportedly has resumed some of his duties and has seen several top officials in the hospital in Belgrade.

Noel Black has been fired as director of the movie *A Change of Seasons*, and the cast and crew left the filming location in Vermont for a brief hiatus in Los Angeles, the *Boston Globe* reported. The film stars **Shirley MacLaine**, **Anthony Hopkins** and **Bo Derek**. A spokesman for Aspen Productions was quoted as saying creative differences between Black and Bo Derek's husband and personal manager, **John Derek**, led to the firing.

Frank Collin, former head of the National Socialist Party of America, has been indicted in Chicago by a grand jury on charges of taking indecent liberties with five boys.

Jimmy Durante, whose fractured English and Brooklyn wit made more than three generations laugh, was buried Friday in a private ceremony in Culver City, Calif. Durante, who died Tuesday of pneumonitis at 86, was laid to rest in a bronze casket topped with red roses, white lilies and his battered old fedora.

Baez reaches Bangkok for march to delicate zone

BANGKOK (AP) — Singer Joan Baez flew into Bangkok on Friday, the first of about 200 celebrities going to the city for a symbolic march of survival for needy Cambodians—a march that worries almost all factions involved in efforts to feed the war refugees.

The march will take the celebrities into the middle of a precarious political balancing act along the Thai-Cambodian border, where international relief agencies have kept food moving into war-torn Cambodia despite the strong objections of the Phnom Penh government.

The march plans have caused consternation among the Vietnamese, the major warring Cambodian factions, the Thais and the agencies, which have reached a delicate and unspoken compromise that allowed tens of thousands of tons of relief supplies to reach people by sea, by air and across the 800-kilometre border between Cambodia and Thailand.

Meanwhile, heavy fighting between Vietnamese forces and guerrillas loyal to the toppled Cambodian government of Premier Pol Pot resumed Friday at the guerrilla supply point of Phnom Chat near the border with Thailand, Thai military sources said.

The march, planned for early next week, is to take 20 truckloads of supplies from Thailand across the border and will involve such people as exiled Soviet dissident Alexander Ginzburg, actress Liv Ullman and British Parliament member Winston Churchill III, as well as scholars and politicians.

The group has said it would not try to cross the border if denied permission by Cambodia but would distribute the supplies in Thailand instead.

RE-ELECT
ALLAN McKINNON
P C
Your Progressive Conservative Candidate for Victoria Rid

One of the "Promises" Honoured by Allan McKinnon
To establish a task force on Unification
DELIVERED. A task force was appointed to investigate both the positive and negative effects of the former government's unification of Canada's Army, Navy and Airforce into a single force. The task force is to report on March 15th.

For Further Information Call 388-9978 Campaign Headquarters — 1065 Fort Street.

For A Responsible Government

Published under the authority of the official agent for Allan McKinnon.

THE NO FEE RRSP

- A Registered Retirement Savings Plan with absolutely no fees of any kind.
- Inquire about the possibility of transferring your present RRSP to our plan.
- Savings option at 12½%, subject to change quarterly.

11 7/8 % annually for 5 years GUARANTEED

- Call collect, drop in or write to our local branch for a 16-page booklet and RRSP kit.
- Victoria: 1019 Blanshard St. (604) 388-6601

Vancouver: 681-5464
White Rock: 531-7525
Vernon: 542-4377
Prince George: 564-2300

SERVING BRITISH COLUMBIA SINCE 1894

Credit Foncier
CREDIT FONCIER TRUST

MEMBER CANADA DEPOSIT INSURANCE CORPORATION

empress

FACTORY ORDER SPECIAL

Due to the popularity and demand of the all new front wheel drive Skylark and Phoenix, it has been impossible to build an inventory for our customers to choose from.

Now we are offering, for the first time, a FACTORY ORDER SPECIAL. This special will enable the customer to build a car option by option, choose any available colours and trim, all tailor made to their own personal requirements and specifications.

Come in and custom build yours today.

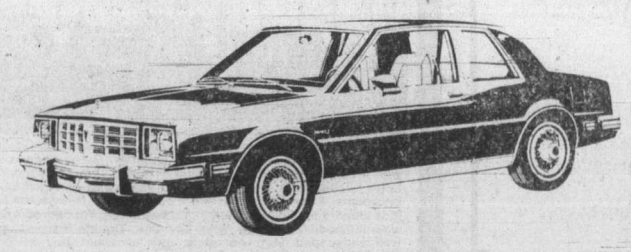

1980 PHOENIX 2-DOOR
FACTORY ORDER SPECIAL FROM $6354.00

STANDARD EQUIPMENT INCLUDES:
- AM radio
- Rack and pinion steering
- Custom steering wheel
- Fold down rear seat (4-door models)
- Inside hood release
- Cigarette lighter
- Full coil suspension
- Front disc rear drum brakes

THIS CAR WAS CUSTOM BUILT
— FOR —
Mr. & Mrs. John Customer
— FEB. 5, 1980 —
EMPRESS PONTIAC BUICK GMC LTD.

THIS SPECIALLY ENGRAVED PLAQUE WILL BE INCLUDED WITH EVERY VEHICLE FACTORY ORDERED DURING THIS SPECIAL EVENT.

Facts you should know about the new "X CARS":
- Seating for 5 adults
- Front wheel drive
- Excellent performance (4-cyl., 4-speed, 0-60 mph 13.2 seconds; V6, 4-speed 0-60 mph 11.3 seconds)
- Economy plus, Transport Canada Reports Skylark 4-cylinder automatic — city 25 mpg, highway 40 mpg
- Wide range of factory options including air conditioning, sun roof, power seats, cruise control, etc.
- Excellent handling and quiet ride
- Ample luggage capacity
- Priced hundreds of dollars less than comparable imports
- North American produced by General Motors which means that all the engineering and expertise of the world's largest car company goes into each car.

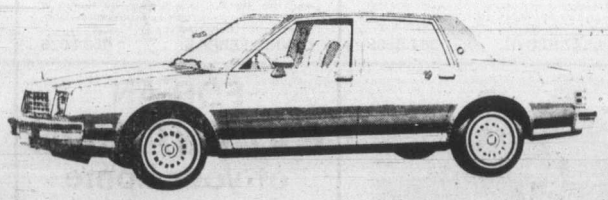

1980 SKYLARK 4-DOOR
FACTORY ORDER SPECIAL FROM $6687.00

STANDARD EQUIPMENT INCLUDES:
- AM radio
- Wheel covers
- Freedom battery
- Roof drip mouldings
- Notchback seat
- Rear stabilizer bar
- P185.80R13 radial tires
- Windshield antenna

A lot of good names. All in one place.

EMPRESS PONTIAC • BUICK • GMC LTD. 2867 DOUGLAS STREET (AT TOPAZ) PHONE 382-7121
DEALER NO. 5701

Stephens pulls plug as B.C. Tory chief

Provincial Progressive Conservative Leader Victor Stephens resigned Friday, 30 months after replacing Scott Wallace as the B.C. Tory chief.

Stephens said his resignation had been brought about by many things, "but the net result has been a realization on my part that I am much better suited to the profession of law than to politics."

He admitted that he was leaving the Conservative party at a time when it still owed about $65,000 for last electons bills, but said he "presumed the party would continue to pay off those debts. If it doesn't I'll pay them myself because I've never been afraid to meet my obligations."

But he said the financial situation had little to do with his disaffection for politics.

"Success in politics appears to depend upon the agility with which one can alter his stated policy to suit the changing moods of the electorate," Stephens said. "More often than not this shift is accomplished by the sacrifice of principle, a sacrifice which I am not prepared to make."

Stephens said he had enjoyed his few years in provincial politics, and felt that he was leaving with "good relationship with Bill Bennett and Dave Barrett."

TODAY'S CROSSWORD PUZZLE

UNITED Feature Syndicate

ACROSS

1 Month
6 Southern state: Inf.
10 Expectant: Brit.
14 Girl's name
15 Minerals
16 Aught
17 Liabilities
18 Sharpeners
20 Jackpot
21 Rink user
22 Single
23 Cook, in a way
25 Soiled
27 Canine: 2 words
30 Autograph: Abbr.
31 Airline abbr.
32 U.K. county
34 Now
38 Forward
40 Spanish title
42 Midianite king
43 Prophet
45 Staff anew
47 Soft drink
48 — gratia artis
50 Harsh
52 Right
56 Hawaiian geese
57 Cuckoo
58 Turk
60 Location
63 Pie filling
65 Spiders
66 — stick
67 Liver dish
68 Embellish
69 Winter ground cover
70 Nailhead
71 Coated metal

DOWN

1 Alan —
2 Hammer part
3 Scot. poet: 2 words
4 Confine
5 Spanish article
6 Reader: 2 words
7 Song
8 Softens
9 Resources
10 Kind of dye
11 Mortise's matcher
12 peace goddess
13 Sat
19 Quality
21 Flanks
24 Singular
26 "Prince —"
27 Mixture
28 Mountain: Comb. form
29 Real loser
33 Named
35 Bank customer
36 Arab father
37 Talks
39 Beloved
41 Angry one
44 Ridge
46 Negative prefix
49 Rogues
51 Dwell
52 Bivouacs
53 Scallion
54 — Kid: Western outlaw
55 Regale
59 Armadillo
61 Seabird
62 Serf
64 Bovine
65 Dolly

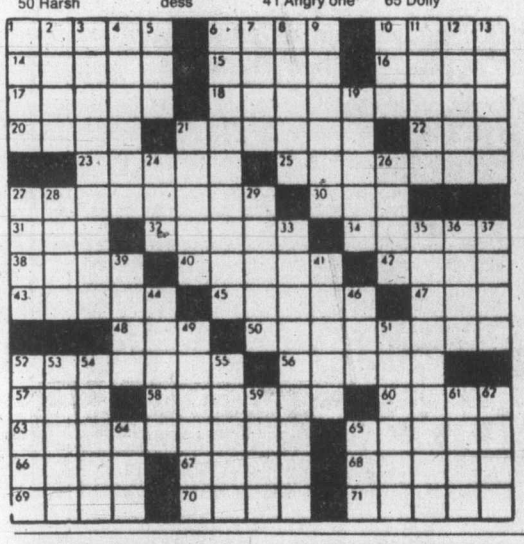

Fast act curbs fire

An alert transport ministry employee took quick action which prevented a bush fire on Discovery Island, just off Oak Bay in Haro Strait, from spreading to a nearby light station.

The federal employee, who was not identified, was driving to work along Dallas Road when he spotted the fire at about 7:45 a.m. Thursday.

He sounded the alarm, and a helicopter and the Canadian Coast Guard cutter *Racer* reached the scene about 8 a.m. The five-man crew aboard the transport ministry vessel began fighting the blaze, which started in the beach area near the former Beaumont property now a marine park. Six more men were dispatched and contained the fire, whipped up by morning winds, to a small area. Some trees were damaged in the blaze.

It was the second fire on the island in less than 24 hours. A debris fire, started by sources unknown, was discovered Wednesday night.

Simpson-Sears suing queen

VANCOUVER (CP) — Simpsons-Sears Ltd. is suing the queen for return of $1,763,632 paid in taxes it says the B.C. government had no right to impose.

The queen and the attorney-general of B.C. are named as defendants in a B.C. Supreme Court writ in which the department store is challenging the sales tax imposed on catalogues and other promotional material.

The company seeks to recover taxes paid from 1965 to 1977 inclusive which it says were not payable under the Social Services Tax Act.

It asks for a court declaration that the act does not now and never has imposed a tax on the use of catalogues and other promotional material or, alternatively, that sections of the act imposing such a tax are beyond the powers of the provincial Legislature.

The action follows recent court rulings in eastern Canada that taxes on the distribution of promotional material were indirect taxes and beyond the Legislature's power.

Labor Fed supports planned tug strike

VANCOUVER (CP) — The B.C. Federation of Labor on Friday pledged its support for a planned strike by towboat workers.

Tom McGrath of the Canadian Brotherhood of Railway, Transport and General Workers said no date had been set for the strike by 600 oilers, cooks and deckhands, but there were no new negotiations scheduled.

McGrath said deckhands represented by the International Woodworkers of America on tugs owned by forest companies got as much as 18 cents more than the advertised 90 cents an hour last year in the first year of their new contract.

He said his members should not have to settle for 90 cents an hour.

The union has been in a legal position to strike since last Friday, when it rejected the non-binding recommendations of federally-appointed commissioner Dr. Noel Hall.

Fire damage $10,000

Victoria firemen contained an early-morning blaze Friday to one room in a downtown hotel, but damage was still estimated at $10,000.

The fire started about 4 a.m. at the Yates Hotel, 712 Yates, in a second-storey room registered to a man identified as N. Laventure. Tenants huddled for about an hour in the hotel's lobby while firefighters extinguished the blaze, which started in a chesterfield.

Deputy fire chief Fred Severson said the hotel's sprinkler system helped to limit the damage to the one room. The damage was mostly caused by water.

IN LOVE?
LET HIM KNOW . . .
Love Letters, Feb. 14th
Look for the coupon in today's paper.

FISHER STOVES NOW ON SALE
VANCOUVER ISLAND STOVE SHOP
733 GOLDSTREAM AVE., (LANGFORD) VICTORIA, B.C.
Highway 1A, behind Westwind Motor Inn
478-0322
CLOSED MONDAYS
1-25

Province of British Columbia
Ministry of Transportation and Highways

ADVANCE PUBLIC NOTICE
LOAD RESTRICTIONS

Pursuant to Section 27 of the "Highway Act", notice is hereby given that load restrictions may be placed, on short notice in the near future, on all highways in the following Highway Districts: Nanaimo, Saanich, Port Alberni and Courtenay. Restrictions will be imposed in each District individually, as conditions warrant, normally the most westerly and southerly areas to be restricted first.

The restrictions will limit vehicles to 70% or 50% of legal axle weights, as allowed under the regulations pursuant to the Ministry of Energy, Transport and Communications Act. Overweight permits will not be granted. All existing weight permits will be cancelled. Other restrictions may be imposed as necessary.

The public, and trucking and transportation companies, should govern themselves accordingly.

Your co-operation in adhering to the above regulations will be appreciated.

B. A. L'Hirondelle
Regional Highway Engineer

for: Ministry of Transportation and Highways

Date: 1980-01-22
At: 3260 Norwell Drive
Nanaimo, British Columbia
V9T 1X5

THE CORPORATION OF THE DISTRICT OF SAANICH
NOTICE TO DOG OWNERS
1980 DOG LICENCES

The Municipal "Animal By-Law" requires that any person who owns, possesses or harbours any dog over the age of six months shall obtain a licence on or before February 1st.

Licence fees are as follows —

Male or Spayed Female	$ 5.00
Female	$15.00

(Note:—Female Dogs spayed in the current year are eligible for a licence at no charge providing a certificate of spaying is presented. Kennel Licences may be obtained through the Saanich Pound Only, at 760 Vernon Avenue, Telephone 388-4321.)

Dog Licences are available at the following locations.

BROOKMAN'S GROCERY	998 Gorge Rd. West at Admirals
SHOPPERS DRUG MART	Gorge Centre (Gorge and Tillicum)
McGILL & ORME PHARMACY	30 West Burnside (near Harriet)
MOUNT VIEW PHARMACY	3892 Carey at Tillicum
GLANFORD GROCERY	4161 Glanford
ROYAL OAK HOBBY STORE	Royal Oak Shopping Centre
QUADRA PHARMACY	3516 Quadra at Cloverdale
CORDOVA BAY HARDWARE	McMorran's Plaza, 5138 Cordova Bay Rd.
KEE'S FOOD MARKET	4101 Shelbourne at Torquay
GORDON HEAD GROCERY	4343 Tyndall at San Juan
CADBORO BAY POST OFFICE	3925 Cadboro Bay Road
SHELBOURNE HARDWARE	3649 Shelbourne Shopping Centre
S.P.C.A. (Mon. to Sat.)	3150 Napier Lane (9:00-5:30)
SAANICH MUNICIPAL HALL	770 Vernon Ave. (8:30-4:30 Mon.-Fri.)

Sanyo "Plus Series"
The new generation of audio components.

PLUS SERIES PHILOSOPHY: Sanyo PLUS SERIES® — a new collection of ultra-high performance audio components designed, literally from the ground up, to excel in every way: outstanding specifications, useful "human-engineered" controls, features combining the best of traditional functions with unique new solutions, and styling of enduring beauty — plus, most importantly, audio reproduction quality that transcends simple formulas and numerical specifications.
This distinguished new series is the result of a unique design and production concept. Within one of the world's largest and most diversified electronics companies, we set up an independent team of audiophile-engineers and gave them full freedom to draw on Sanyo's massive technological capability. A major part of their assignment was to devote special attention to eliminating those small but audible departures from sonic reality — problems that seldom show up on spec sheets or test benches, yet can make the difference between sound that is merely good, and sound that communicates a spine-tingling sense of life, openness, and "air".

INTRODUCTORY SPECIALS

STEREO RECEIVER
- Moving Fluorescent Digital Frequency Readout
- 55 Watts Per Channel RMS, Power Bandwidth 20-20KHz, with .04% THD
- Usable FM Sensitivity 1.9 uV
- High Speed DC Amplifier with Quartz-Locked Tuner and Sub-Sonic Filter

ATLAS SPECIAL $499.95

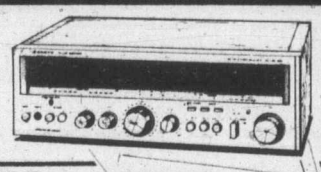

DIRECT DRIVE TURNTABLE
- Quartz PLL Servo Brushless Motor with .03 WRMS Wow & Flutter, -70dB Rumble Factor.
- 3-Way Isolation System, Heavy Diecast Aluminum Platter, Viscous Damped Cueing Up & Down and Adjustable Anti-Skate Mechanism.

ATLAS SPECIAL $239.95

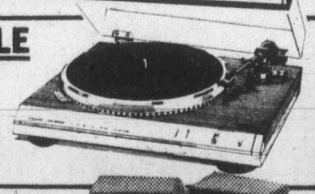

3-WAY SPEAKER SYSTEM
Similar to illustration.
SANYO 3-way speaker. 80 watt total handling power speakers 12" — 3" — 2" horn crossover control tweeter.

ATLAS SPECIAL ..... $299.90 pair

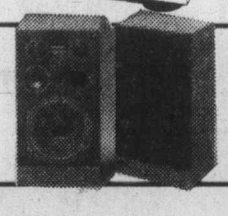

STEREO CASSETTE DECK
- Sendust Alloy Record/Playback Head
- 30-19KHz Frequency Response with Metal Tape, 05% WRMS Wow and Flutter and Signal to Noise Ratio of 67dB with Dolby on
- Mike/Line Mixing with Separate Level Controls and Left and Right Channel Peak-Hold Indicators

ATLAS SPECIAL $349.95

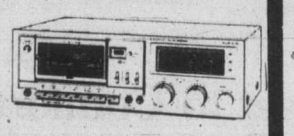

COMPLETE SYSTEM . . .
WITHOUT Tape Deck $999.95
WITH Tape Deck $1299.95

ATLAS STEREO & TV
385-2712 763 FORT

- Convenient in-store Bank Financng
- Chargex
- Master Charge
- 90-Day No Interest Charge Account

Your satisfaction is our satisfaction.
2-1

Sale
Gentlemen's All Wool 3-Piece Vested Suit by James Edmonds

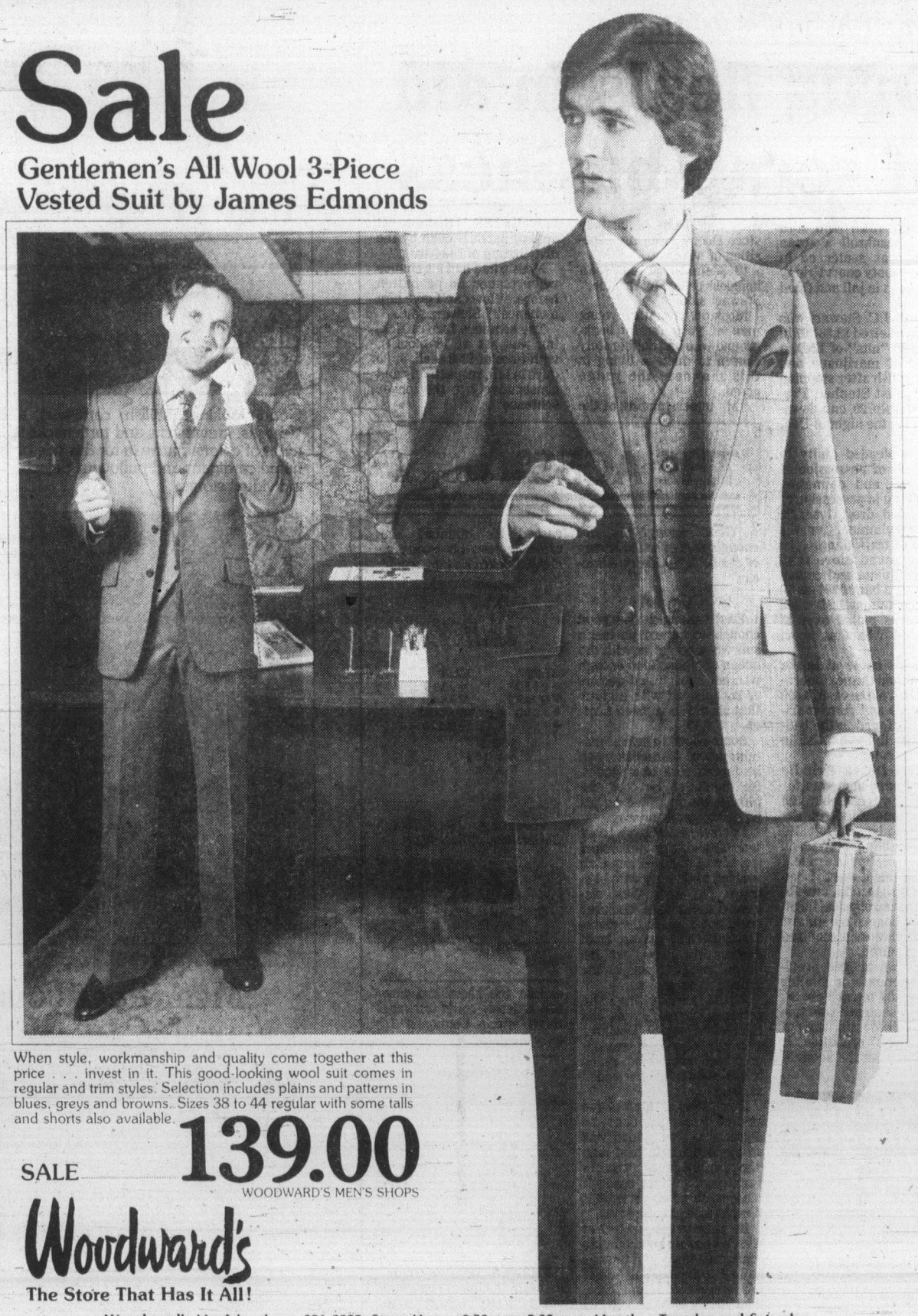

When style, workmanship and quality come together at this price . . . invest in it. This good-looking wool suit comes in regular and trim styles. Selection includes plains and patterns in blues, greys and browns. Sizes 38 to 44 regular with some talls and shorts also available.

SALE 139.00
WOODWARD'S MEN'S SHOPS

Woodward's
The Store That Has It All!

Woodward's Mayfair, phone 386-3322. Store Hours: 9:30 a.m.-5:30 p.m. Monday, Tuesday and Saturday. Evening shopping Wednesday, Thursday and Friday nights 'til 9:00 p.m.

Provincial Court

An incredible coincidence of names which resulted in the arrest of a 24-year-old Victoria man last December ended in Victoria provincial court Friday with jail sentences totalling eight years.

Ronald William Aldred pleaded guilty to a May 12, 1978 Toronto charge of importing hashish, and a Dec. 8, 1979 Victoria charge of possession of marijuana for the purpose of trafficking.

Crown counsel Martha McNeely told Judge William Ostler that Aldred was arrested May 12, 1978 at Toronto International Airport as he was going through Canadian customs after landing from an Air Jamaica flight. A search produced four body packs containing a total of 1,552 grams (three pounds) of hash oil valued at about $19,500.

Defence lawyer Dean Wilson picked up the story, informing the court that Aldred was subsequently released on $4,000 bail, and a trial was set for July, 1978.

Aldred became frightened and never attended the trial, Wilson continued, and eventually came back to Victoria.

He registered at the Pacific Isle Motel, 626 Gorge Road East, moved to another motel, but returned shortly afterward to the Pacific Isle Motel on Dec. 8, picking the name David Hanson at random the second time.

The desk clerk recognized Aldred as someone who had been there before, and phoned Victoria police, who happened to be searching for an escaper by the name of David Hanson.

Officers arrested Aldred, believing he was the escaped convict, and found approximately 5,400 grams (10½ pounds) of marijuana, valued at about $9,000, in a kit bag.

Aldred had three previous related convictions, all for simple possession of a narcotic. He was fined $75 in August, 1974 in Victoria, $250 in April, 1975 in Edmonton, and $150 in August, 1976 in Calgary.

Reading from Aldred's written statement, Wilson said his client brought in the hash oil only as a "foolish lark," thinking it wasn't a serious offence. On learning that conviction carried a seven-year minimum sentence, Aldred said, he decided to run. He added that he had no intention of making a profit on the oil.

Ostler said that while it was to Aldred's credit that he wished to clear up all the matters with guilty pleas, there was no excuse for fleeing, although it was understandable.

The judge imposed the minimum sentence of seven years on the Toronto charge, and added another year on the Victoria charge. He said it normally would have been concurrent but that the outrageousness of committing the offence while skipping bail called for a consecutive term.

TWO OF FOUR charges against Kaleidoscope Theatre Productions Society and administrator Colin Gorrie were dismissed Friday by Judge Fred Green, who ruled in favor of defence lawyer David Lisson's no-evidence motion.

However, two others remained, and the judge remanded the case until next Friday to give a decision on whether Gorrie can be held individually responsible along with the society.

The society and Gorrie were charged with erecting a hall for public assembly without submitting plans to the fire marshal, and erecting a tent contrary to city bylaws 3534 and 79-51 between June 26 and July 6, and opening a tent July 13 without inspection and approval in writing, and using a tent for public assembly July 14 contrary to the same city bylaws.

Green threw out the first two charges but dismissed Lisson's motion on the last two.

THEFT of a city tree Dec. 20 resulted in a suspended sentence for a 19-year-old youth.

Howard Lorie Bruner, of 1045 Balmoral, pleaded guilty to theft under $200, and was given the suspended sentence, along with six months probation and 50 hours of community service work.

Crown counsel Nicholas Lang told Ostler that Victoria police stopped Bruner at about 2:50 a.m. as he was walking north on Cook Street with a small tree.

He admitted to officers he took the tree from Beacon Hill Park because he wanted a live Christmas tree.

FINED FOR drinking-driving offences were: Edward Steven Jackson, 24, of 647 Michigan, $450; Ian Robert Fraser, 17, of 4406 Chartwell, $400; and Geoffrey Brian Trim, 18, of 3702 Duke, $50.

Trim was also placed on six months probation and ordered to perform 75 hours of community service work.

Controllers suspected in bleep

NEW YORK (UPI) — The FBI said Friday several air traffic controllers were "prime suspects" in its investigation of who tampered with radar data on Jan. 18 while a Soviet Aeroflot jetliner was being guided into Kennedy Airport.

"As to how many or who they are, I can't comment," said Walter Yoos, the FBI's agent-in-charge at the airport.

Yoos said he believed investigators were "getting very close" to singling out the controller or controllers responsible for the obliteration of a "tag" on the radarscope that identified the Russian airliner.

As a result of this erasure, the jet, carrying Soviet Ambassador Anatoly Dobrynin among its passengers, was not identifiable on the radar screen for about 2½ minutes as it made an approach to Kennedy over Long Island, Federal Aviation Administration officials said Thursday.

There were no other planes in the immediate vicinity at the time, so the jet was not endangered, the officials said.

Yoos said "some subpeonas were handed out" Friday to controllers, requiring them to testify before a federal grand jury.

He refused to disclose the number of subpoenas or say when the grand jury will meet.

"Some of the controllers are co-operating in the investigation and some are not," Yoos said.

Asked if those who did not co-operate were the ones served with the subpoenas, Yoos said, "Possibly, but I don't want to get into that because it could involve a deprivation of their civil rights."

He said the probe might involve the interrogation of "more than 20" controllers, but he declined to say how many have been questioned so far.

"I don't contemplate any immediate arrests," Yoos said. "The investigation is a very thorough one, and may take a few more days."

Those under questioning are members of Local 160 of the Professional Air Traffic Controllers Association. Several days before the arrival of the Aeroflot plane, union officials told a news conference the controllers would not handle the flight because of the Soviet intervention in Afghanistan.

However, they later obeyed an FAA order to monitor the flight.

18 months jail, $400 fine

Drug deals in aid of scrap business

A young man who sold drugs to bankroll a scrap business was sentenced in Victoria county court Friday to 18 months in jail and fined $400.

Judge E.J.C. Stewart was told police seized $3,881.07 in cash, 3,900 "hits" of LSD, a quantity of marijuana and liquid hashish after stopping motorcyclist Stephen Frederick Mossip, 20, on a downtown street the night of Dec. 7, 1979.

Mossip pleaded guilty to two counts of possession of marijuana and cannabis, and to being in possession of a restricted drug, lysergic acid diethylamide, for the purpose of trafficking.

Police found more than $500, marijuana and cannabis oil, and a bag of 300 small papers containing LSD when Mossip was pulled over at Yates and Wharf at about 11:30 p.m.

When his home at Sooke was searched the next morning, the rest of the cash, 3,600 hits of LSD and more marijuana was found in the bedroom, plus liquid hashish in the refrigerator.

Counsel Derek Brindle said the marijuana was for Mossip's own use, but the accused man admitted the LSD was to be sold to raise money enabling him to go into the scrap metal trade.

Brindle said it was to be an isolated transaction, and observed that no physical harm had been done since almost all the acid Mossip acquired had been seized.

The crown alleged previous convictions for similar offences, the latest Feb. 28, 1979 when sentence was suspended and Mossip was put on two years' probation. It was pointed out the accused man had been in custody since Dec. 7 awaiting disposition of his case.

"It seems to me you have a hopeless case, Mr. Brindle," Stewart said.

Mossip is a mature young man of good family background who had deliberately chosen to make a living in this manner, the judge noted.

"My understanding of the narcotic LSD is that a great deal of harm is done by the distribution of that drug."

Mossip had had his chance when placed on probation before. "How can I give him a chance?" Stewart said.

The sentence for trafficking was set at 18 months, with fines of $200 each, or 30 days in jail, respectively and consecutively to the longer sentence.

Marine Calendar

NAVY
Cowichan — refit in Vancouver. All other ships in port.

COAST GUARD
Camsell, Racer, Vancouver, Narwhal — in port.
Douglas — refit in Yarrows.
Ready — Gulf Islands patrol area.
Rider — Discovery patrol area.
Quadra — on weather station.

MERCHANT MARINE
Star Opal, Ocean Ensemble — Esquimalt.
Kevaki, Star Dover — Crofton.
Foo Chow — Gold River.
Stove Campbell — Alberni.

THE ACES® IRA G. CORN, JR.

"Good enough is not enough. It is ever the enemy of the best." -- Henry Atkinson.

East thought it good enough to return partner's suit when he got in with the queen of clubs. Good enough was not enough and declarer sneaked off with a game that should have been beaten.

South hoped to hear something about diamonds when he forced with two spades. He didn't, so he took the plunge and gambled on his no trump game anyway.

Declarer won East's heart jack with his ace and cashed the ace of clubs. A low club was led to dummy with high hopes, but when West discarded a diamond, declarer could not bring in the clubs. The jack was played from dummy to give East his queen and East was at the crucial point in play.

Without thinking, he returned partner's suit and the rest is history. Declarer won the heart king, scampered off with nine quick tricks and the rubber ended in silence.

How should East have known to switch to diamonds? West's lead was an obvious fourth best lead (the heart deuce was in dummy). This fact made it reasonable to assume that West had no five card suit.

If this were so, then West's known singleton club confirmed his distribution -- he had to be 4-4-4-1. And if this were the actual case, then declarer was marked with a singleton diamond!

Had East thought about West's hand, he would have cashed his diamond ace after he won his queen of clubs. Declarer's king would expose the show and now the defense could manage three more diamonds to beat the game.

NORTH 1-5-A
♠K 5
♥7 6 2
♦10 7 4 3
♣K J 8 2

WEST
♠9 6 3 2
♥Q 10 9 3
♦J 6 5 2
♣7

EAST
♠J 10 8
♥J 5 4
♦A Q 9 8
♣Q 10 3

SOUTH
♠A Q 7 4
♥A K 8
♦K
♣A 9 6 5 4

Vulnerable: North-South. Dealer: South. The bidding:

South	West	North	East
1♣	Pass	2♣	Pass
2♠	Pass	3♣	Pass
3 NT	Pass	Pass	Pass

Opening lead: Trey of hearts

Bid with Corn

South holds: 1-5-B

♠K 5
♥7 6 2
♦10 7 4 3
♣K J 8 2

North	South
1♦	2♦
2 NT	?

ANSWER: Three no trump. A near minimum response might dictate a pass to an invitational bid, but it's against the odds to hang one trick short of game.

Special Sweater Event

Woodward's special purchase means big savings on a wide selection of men's brand name sweaters!!!

Good looking, stylish cardigans and pullovers: V-necks, crew necks and turtlenecks in a rich assortment of colors. Hurry in for this sale of famous brand name cardigans and pullovers! Selection may vary in individual stores.

SALE **12.97 to 48.97**

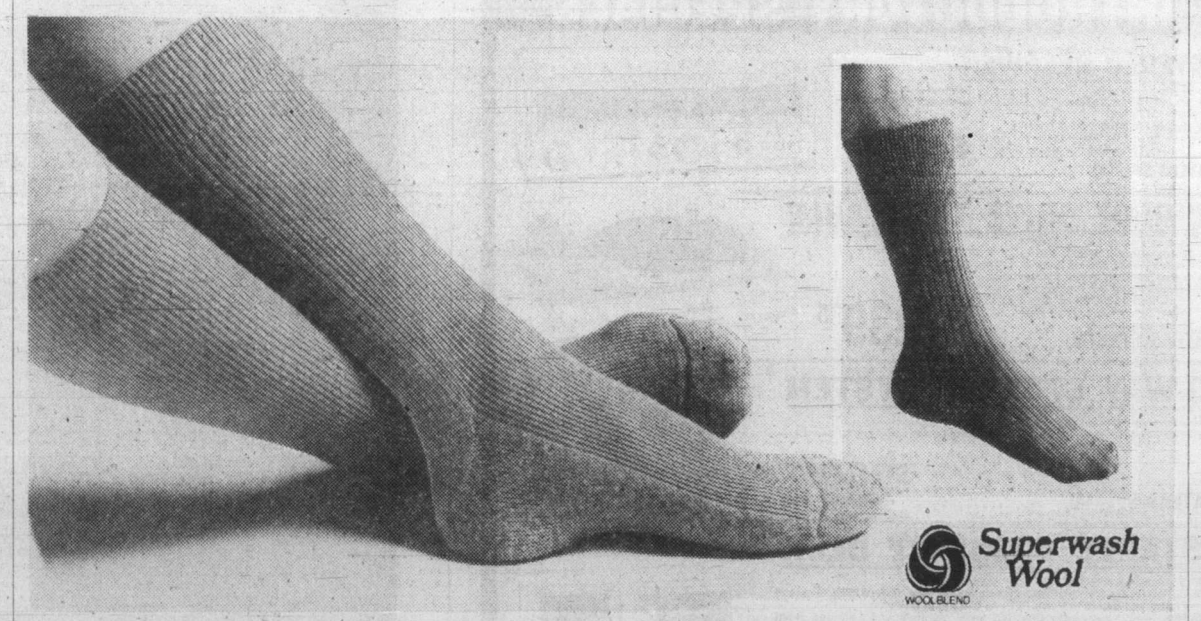

Men, treat your feet to Comfort at Sale Prices!

A. The Vagden "No ordinary sock" at no ordinary price is 65% Superwash wool/30% nylon/5% lycra spandex. Cushion sole. Odour controlled. Machine wash and dry. Brown, camel, navy, grey, blue. Stretch size 10-12.
SALE, Pair ..... **2.59 or 2 for 5.00**

B. The Vagden Viyella® Sock is 65% Superwash wool/35% nylon. Odour controlled. Machine wash and dry. Choose from brown, camel, navy, grey or blue. Stretch size 10-12. Stock up on quality at savings!
SALE, Pair ..... **2.59 or 2 for 5.00**

All Items While Quantities Last.

WOODWARD'S MEN'S FURNISHINGS

Woodward's
The Store That Has It All!

Woodward's Mayfair, phone 386-3322. Store Hours: 9:30 a.m.-5:30 p.m. Monday, Tuesday and Saturday. Evening shopping Wednesday, Thursday and Friday nights 'til 9:00 p.m.

386-2121
Monday through Friday 8 a.m. to 6 p.m.
Saturday 8 a.m. to 5:30 p.m.

CLASSIFIED ADVERTISING

Vancouver Island's Largest Shopping Centre in Print

386-2121
Monday through Friday 8 a.m. to 6 p.m.
Saturday 8 a.m. to 5:30 p.m.

CLASSIFIED ADVERTISING RATES

All rates quoted are for insertion in both the Daily Colonist and Victoria Times.

SPECIAL PRIVATE PARTY WORD RATES
10 word minimum
1 or 2 days
15c per word per day
3 to 5 consecutive days
12c per word per day
6 consecutive days or more
10c per word per day

Real estate, mobile home, rental, clubs, organizations and business advertising does not qualify for these rates.

GENERAL WORD RATES
10 word minimum
1 or 2 days
19.75c per word per day
3 to 5 consecutive days
16.00c per word per day
6 or more consecutive days
13.75c per word per day

SEMI-DISPLAY LOCAL RATES
Any advertisement which varies from 6 pt. regular classified style shall be considered semi-display.
14 agate lines per column inch.
1 or 2 days
71.50c per agate line per day
3 to 5 consecutive days
64.50c per agate line per day
6 or more consecutive days
57.25c per agate line per day

NATIONAL AND OUT OF PROVINCE RATE
Regular Classified 22¢ per word. Semi-Display 85¢ per agate line. 14 agate lines per column inch.

BIRTH NOTICES
Up to 30 words $4.00
Each additional word 15c

DEATH NOTICES, MEMORIAL NOTICES AND CARDS OF THANKS
61.50c per count line per day
3 consecutive days
53.25c per count line per day

PRIVATE BOX NUMBERS $3.50
Private Victoria Press box numbers are for use only in conjunction with advertising published in the Victoria Tim s and The Daily Colonist.

Contract rates for local businesses available on request.

DUNCAN OFFICE

Advertising, Circulation, Editorial and General Information, **746-6181.**
109 Ingram St. V9L 1N8

TERMS OF PUBLICATION

F.P. Publications (Western) Limited shall not be liable for non-insertion of any advertisement beyond the amount paid for such advertisement.

In the event of error occuring the liability of F.P. Publications (Western) Limited shall not exceed the charge for the space actually occupied by the item in question.

All claims of error in publication shall be made within 12 hours thereafter and if not made shall not be considered. No claim will be allowed for more than one incorrect insertion nor for errors not affecting the value of advertisement.

All estimates of cost are approximate. Advertisers will be charged with space actually used.

All advertising copy will be subject to the approval of the Victoria Press, who reserve the right in its sole discretion to classify, reject or insert copy furnished.

All advertisements must comply with the British Columbia Human Rights Act. This act states no advertisement may state or imply a preference, limitation or specification on the basis of an applicant's race, religion, colour, marital status, ancestry, place of origin, age; or sex (unless the matter relates to the maintenance of public decency AND prior approval has been obtained through the Human Rights Branch).

While every endeavor will be made to forward replies to box numbers to the advertiser as soon as possible, we accept no liability in respect of loss or damage alleged to arise through either failure or delay in forwarding such replies, however caused, whether by negligence or otherwise.

NOTICE OF COPYRIGHT

Full complete and sole copyright in any advertisement produced by F.P. Publications (Western) Limited is vested in and belongs to F.P. Publications (Western) Limited, provided, however, that copyright IN THAT PART AND THAT PART ONLY of any such advertisement consisting of illustrations, borders, signatures or similar components which is, or are, supplied to Victoria press by the advertiser in the form of reproduction proofs, veloxs, engravings, etc., and incorporated in said advertisement shall remain in and belong to the advertiser.

CIRCULATION INFORMATION

The Daily Colonist 383-4111
Victoria Times 382-3131

Wherever carrier service is maintained, $4.50 per month.

By mail — Vancouver Island and Gulf Islands, $7.00 per month, $20.00 per 3 months, $40.00 per 6 months, $80.00 per year. Rest of Canada, $8.00 per month, $22.50 per 3 months, $45.00 per 6 months, $90.00 per year.

Outside Canada, $20.00 per month, $240 per year.

BY MAIL
Saturday Times Only
Sunday Colonist Only
Canada 60 cents per copy, $30.00 per year.
Outside Canada, $1.10 per copy, $55.00 per year.

The Daily Colonist Second Class mail registration No. 0516.
Victoria Times Second Class mail registration No. 0625.

ISLAND REPRESENTATIVES
Duncan, Chemainus—
Mr. HILTON HOLT 746-6181
Nanaimo 758-9633
Lake Cowichan 749-6206
Port Alberni—
Mr. Fred Suhr 723-8312

CLASSIFICATION INDEX

VITAL STATISTICS
1 Births
8 Cards of Thanks
308 Cards of Thanks
305 Deaths and Funerals
312 Florists
310 Funeral Directors
309 In Memoriams
313 Miscellaneous
311 Monuments

NOTICES
14 Announcements
16 Catering, Banquets and Reception Rooms
15 Coming Events and Meetings
20 Lost and Found
18 Places to Visit

EMPLOYMENT
28 Employment Service
21 Help Wanted—General
22 Office Help
26 Part Time—Temporary Help
24 Sales Persons and Agents
30 Situations Wanted
23 Skilled Trades
25 Teachers

BUSINESS SERVICES
36 Services Directory

PERSONAL SERVICES
33 Bands, Musicians and Orchestras
40 Business Personals
43 Dancing
42 Education
41 Legal Services
71 Music Teachers
39 Personals
34 Pre-Recorded Music
32 Trade Schools
38 Travel

MERCHANDISING
83 Aircraft
117 Antiques and Arts
78 Bicycles
80 Boats and Marine
65 Building Supplies
93 Cameras, Supplies and Photo Finishing
127 Chicks, Poultry, Hatching Eggs, Supplies
101 Children's Miscellaneous
116 Coins and Stamps
135 Farm Implements
60 Fuel
97 Furniture
105 Garage Sales
120 Garden Supplies
99 Groceries, Meats and Produce
95 Heating & Fireplaces
130 Heavy Equipment and Machinery
128 Livestock, Supplies and Events
96 Major Appliances
100 Miscellaneous for Sale
103 Miscellaneous Wanted
109 Miscellaneous to Rent
77 Motorcycles
70 Musical Instruments
125 Pets and Supplies
92 Sporting Goods
81 Sailboats
94 Store and Office Furniture and Equipment
115 Swaps
63 Timber
98 TV, Stereo, Radio Sales and Service
112 Wanted to Rent, Miscellaneous

AUTOMOTIVE
155 Automobile Financing and Insurance
164 Auto Body and Painting
168 Campers, Trailers and Motor Homes
166 Cars and Trucks Wanted
150 Cars for Sale
148 Lease Vehicles
149 New Car Directory
160 Parts, Accessories and Service
151 Sports Import Cars
158 Tires
154 Trucks, Buses and Vans
156 U-Drive and Auto Washing

ACCOMMODATION
185 Convalescent and Rest Homes
175 Hotels
178 Summer Homes, Cottages and Resorts
181 Tourist Accommodation

RENTAL
201 Apartments to Rent, Furnished
200 Apartments to Rent, Unfurnished
203 Apartments Wanted
206 Duplexes to Rent
207 Duplexes Wanted to Rent
202 Furniture to Rent
215 Halls, Warehouses, Stores and Offices to Rent
197 Housekeeping Rooms to Rent
199 Housekeeping Rooms Wanted
211 Houses to Rent, Furnished
210 Houses to Rent, Unfurnished
212 Houses Wanted to Rent
205 Rental Agencies
190 Room and Board
191 Room and Board Wanted
193 Rooms to Rent
194 Rooms Wanted
204 Shared Accommodations

FINANCIAL
155 Automobile Financing and Insurance
233 Mortgage Loans and Insurance
234 Mortgages for Sale
230 Personal Loans and Insurance
235 Wanted to Borrow

REAL ESTATE
280 Acreage for Sale and Wanted
240 Business Opportunities
241 Business Opportunities Wanted
247 Commercial or Industrial Properties
258 Condominiums
253 Country Homes and Properties
270 Exchange Real Estate
290 Farms for Sale and Wanted
263 Garages for Sale, Rent, Wanted
293 Gulf Island Properties
250 Houses for Sale
265 Houses Wanted to Buy
295 Listings Cancelled
268 Listings Wanted
271 Lots for Sale
294 Mainland and Out-of-Province Properties
169 Mobile Homes and Parks
273 Property for Sale
274 Property Wanted
244 Revenue Property
245 Revenue Properties Wanted
259 Townhouses
285 Up-Island Properties
256 Waterfront Properties

1 BIRTHS

JOHNSON — Jann and Mike are pleased to announce the arrival of their darling daughter, a special granddaughter for special grandparents, Jennifer Lillian Elizabeth, 3300 grams (7 lbs. 5 ozs.), on January 29, 1980. Special thanks to Drs. B. J. Ridyard, P. J. Mitchell and all the other wonderful maternity staff at the Victoria General Hospital.

KAMPMAN — Born to Randy and Wendy (nee Williams), our first son, James Joseph Devon, 7 lbs., 6 oz., on January 29, 1980. Thanks to Drs. Sargent, Ridyard, and Bavers and the staff at VGH especially Maureen. A great Job.

ORCHARD — Born to Art and Susan, a girl Nicole Jill 8 lbs. 13 ozs. on January 22 1980. Thanks to Dr. Portelance and staff at Victoria General Hospital.

SPEED — Bruce and Nadene (Fischer) are pleased to announce the safe arrival of a darling boy, Dustin Ernest, 9 lb. 6 oz., on January 17, 1980. First grandchild for Mr. and Mrs Phil Fischer, third for Mr. and Mrs. Orville Speed. Special thanks to Dr. Faulkner and staff at Royal Jubilee.

STEWART - Doug and Penny are delighted to announce the arrival of a daughter, Bonnie Lauren, 6 lbs. 6 ozs., on December 27, 1979. A lovely sister for Duncan, Allison and Cameron. Fourth grandchild for Mr. and Mrs. D. Stewart of Victoria. Fifth grandchild for Mr. and Mrs. M.R. Stamp of Vancouver. Sincere thanks to Dr. P.J. Mitchell.

14 ANNOUNCEMENTS

Classified
LOVE LETTERS
are coming on
Valentines Day
February 14th
See the advertisement in this newspaper or phone us for details.
386-2121
We'd LOVE to help you!

BUTTONS & BOWS DAYCARE CENTRE
312 BENHOMER
Opening Feb. 1st
Phone 478-1314

ENJOY PAULS
PIZZA
in
SOOKE
Open daily 4-11:30
Friday & Saturday 4-1 AM.
642-5944

HEAR
ED BROADBENT
Monday, February 4th, Cowichan Theatre, James St., Duncan, 7:00. Inserted by the NDP Commitee

GARBO'S COSTUME RENTAL has re-located at 1733 Cook St. as Elsea's Costumes. Re-opening March 15.

DRAWING OR WATERCOLOUR tuition. Free introductory lesson. Philip Wade, 383-4729.

15 COMING EVENTS AND MEETINGS

ESQUIMALT LEGION
BINGO
622 Admirals Rd.
SUNDAY
Early Bird 1 p.m.
5 cards—$1
Regular Games 1:30
6 cards—$2
Extra Games
5 cards—$1
No Games Less Than $25
Free Transportation To Town

DOLPHIN FOOTBALL BINGO
EVERY SUNDAY
Early birds 6:30 pm
Esquimalt Legion
622 Admirals Rd.
FREE BUS TO TOWN

HILLSIDE HOUSE SCHOOL OF HAIRDRESSING OPEN NOW
Salon open 9am-4:30, Monday-Friday. 1537 Hillside Ave. Student registration and information on school curriculum phone 598-3433. Professional instruction given at all times by Joan Abbott and Yvonne Flemming. Both having extensive training in London, England with teaching experience in government and private schools and salons in Ontario and British Columbia.

UNITED NATIVE NATIONS BINGO
EVERY MON. NIGHT
ESQUIMALT LEGION
EARLY BIRDS 6:45 PM.
Free bus into town after extra games. Everyone welcome.

DANCE TO THE MUSIC OF "The People's Choice" at the Da Vinci bowling league annual dance being held at The Leonardo Da Vinci center, 195 Bay Street on February 9th. Admission $5.50 per person-cold plate included. Tickets available at The Italian Food Imports, 1114 Blanshard Street or by phoning 592-2588 or 595-0487.

PROSPECT LAKE COMMUNITY Hall bingo, 5358 Sparton Road, 7:30pm., Saturday, February 2nd. Hope you'll be there!

15 COMING EVENTS AND MEETINGS

PENINSULA SINGLES CLUB
Invites all single, divorced, widowed or separated persons to their Sunday night Coffee and Dancing Social, January 27 from 7:30-10 at New Dimensions Studios, 755 Yates Street. Free disco lessons. For information, call 382-0333.

ATHLETIC BINGO
EVERY WEDNESDAY
Garth Homer Centre
813 Darwin
Early Birds 6:45 p.m.

Oak Bay Lions Bingo
O.A.P. Hall
Early Bird 6:45
Regular Games 7:15

FLEA MARKET
Sanscha Hall - Sidney.
Pat Bay Hwy and Beacon Ave. Every Sunday, commencing October 7, 9am-4pm. Items new & used - old & modern. Interest for all. Snack Bar. Admission: 25¢. Reservations: 656-3082.

ELECTRIC VEHICLES
First meeting on West Coast of Canadian Electric Vehicle Association in Vancouver, Saturday, February 9th, 1:30pm. For details phone Wayne Allen 386-6211, evenings 385-6816.

SWAPPE AND SHOPPE
521 CRAIGFLOWER RD
SUNDAYS 10am-4pm
Call 388-6120 weekdays 9am-3pm
Sat. 10am-12pm.

ST. JOHN AMBULANCE
STANDARD FIRST AID
Starts Mon. Feb. 4, 8:30am-noon, pre-requisite for Daycare, Dental Assistant and Nursing courses. Call 388-5505.

TODAY'S SINGLE WORLD, dance Saturday, February 2 at the Tally Ho Banquet Lounge 3020 Douglas. Doors open 8:30, dancing 9-1. All singles welcome. 592-1335 or 383-9626 (24 hour recorded message).

SHOWING NOW AT THE Backroom Gallery to March 8th, German and Austrian prints and BC's finest potters: Grove, Hopper, Righton, Ngan, Mackie, Dexter. 10-5pm. Wednesday to Saturday, 2070 Oak Bay Ave.

SINGLES SCENE CLUB "Rhino Dance", Saturday, February 9th. Open to the public. White Eagle Hall. Admission by ticket, available at Hillside Mall. Information 479-9737, 384-5683.

VALENTINE'S DANCE
VICTORIA WEST C.C.
For Info. Phone
388-6120

THE WIDOWS' ASSOCIATION will meet in St. John's Church Basement, 1611 Quadra St. on Sunday, February 3, 2pm. All widows' welcome. 383-1404

COLUMBIAN OLD TIME dance every Sat. 9-12, Centennial Church Hall, David St. Refreshments. 477-4829.

FEBRUARY 16TH, INTERNATIONAL ballroom dancing, strict tempo. Live music. Reservations only. 477-5179

GREENPEACE VICTORIA, general meeting, February 6th, Sportsman Inn, 7-10pm. All are welcome.

16 CATERING, BANQUETS and RECEPTION RMS

GEORGE'S BAVARIAN BANQUET FACILITIES
1021 Pandora 383-7121
INTERNATIONAL CUISINE
3 DINING ROOMS AVAILABLE
SMALL OR LARGE PARTIES
Up to 150 Seating Capacity
ENTERTAINMENT
AVAILABLE ON REQUEST

COURTYARD INN
"LET US HELP YOU PLAN YOUR SPECIAL FUNCTION"
—MEETINGS —LUNCHEONS
—DINNERS —WEDDINGS
Our new COURT ROOM Banquet Facilities will graciously accommodate up to 80 persons.
850 Blanshard 385-6787

20 LOST and FOUND

LOST: AROUND SATURDAY, January 23, rectangular garnet ring, vicinity Vic General/James Bay Square/Munday Shoes/View St. Parkade. Sentimental value. Reward offered. Call 383-9349, after 9 pm.

LOST: 3-4 MONTH OLD MALE kitten, grey and white with distinguishing mark: dark line under eyes. Reward. 598-4647

LOST: IN JAMES BAY, DALMATION male answers to "Skye". Please phone 388-3303 days, 382-3719 evenings.

LOST: GOLDEN LAB—DOBERman X. Golden brown in colour. Very timid. Reward. Please phone 479-3740.

LOST: LADIES BROWN LEATHer gloves, Friday, 7pm., January 25th at the Parkade, 613 Broughton. 658-8617.

LOST: SMALL BLACK CAT Curteis Point area. Also Whitecaps soccer ball, McDonald Park, Victoria. 656-4966.

LOST: THURSDAY BLACK full faced motorcycle helmet, corner. Johnson and Wharf Streets. 384-9993.

LOST: FEMALE KITTEN, Latoria/Happy Valley Rds, white, black and orange, white flea collar. Call 478-5075.

LOST: MAN'S GLASSES IN black case in Jubilee Hospital parking lot, Jan. 8. Reward. 385-7552 evenings.

FOUND: MALE CAT, WHITE face, white paws with mixture of black and grey. Approximately 1 year old. Sidney area. 656-1545.

LOST: LADIES GOLD WEDding band, 3 diamonds, Lord Harley Apts. Reward. 384-2956 or 387-3390.

FOUND: SEPTEMBER, DIGItal watch, Gonzales Beach area. 595-5701

FOUND: ON LOWER COOK Street, gas tank lock. Call 383-1502.

FOUND BOYS 10 SPEED BICYcle, Central Saanich area. 652-2817 after 5pm.

LOST: GOLD RING WITH small diamonds, sentimental value. Reward. 384-3905.

LOST WOMANS GOLD WEDding band, Carey/Glanford area. 479-5774.

LOST: SMALL, GOLD COLLIE on Sooke Lake Rd. Answers to Brandy. 478-7542.

LOST: CALICO CAT, CORNwall area. 592-5387.

LOST: FOUR KEYS ON A RING. Reward. 384-9786.

21 HELP WANTED GENERAL

COMBINATION
Experienced glass cutter and counter sales. Retired folk welcome. Particulars including salary required to Victoria Press Box 652

21 HELP WANTED GENERAL

School District 72
CAMPBELL RIVER
Required Mar. 1/80

NATIVE STUDIES, HOME—SCHOOL CO—ORDINATOR (ELEMENTARY)

The duties will consist of assisting students with school progress and attendance, encouraging parent-school contact, and providing appropriate resourses to administration. School District 72 has initiated a Kwakwala Language and Culture program with the assistance of a Native Studies Advisory Committee.
Preference will be given to applicants with a knowledge of the local native culture and the Kwakwala language.
Please forward application by February 6, 1980 to:
David E.A. Eldred
Superintendent of Schools, SD 72
425 Pinecrest Rd,
Campbell River, B.C.
V9W 3N9
Telephone: 287-8385

RES. MANAGERS
Hard working ambitious Couple as Assistant Managers for a large modern apartment building with swimming pool. Duties mainly cleaning and caretaking. $800 per month to start. Please state experience and give references. Apply to Victoria Press Box 703.

BOYS—GIRLS
Some locations still available to sell the VICTORIA TIMES after school in the downtown area. Approximately $50 or more per month.
Phone 382-7211 local 244.

WE REQUIRE A PERSON TO work Monday-Friday 11am-3pm in position of fish cook. Some experience in restaurant field preferred but not essential. Would suit housewife. Apply in person Sea-To-You Fish & Chips, 3623 Shelbourne Street.

RETAIL
Requires sales clerks part time and full time available. Must be able to work day and evening shifts. Apply in person to Tiger Shop 910 Government Harbour Square Mall, Monday 9:30 till noon only

HANDYMAN
Trade handy person to do odd jobs, make inspections on a part time basis. Apply in writing, Weathergard Shop, 2145 Keating X Rd. V8X 3X1

LONG BEACH
Full time chamberperson required. Accommodation supplied. Salary $4 per hour. Send resume or contact Pacific Sands Resort, Box 237, Tofino. 725-3322.

EXPERIENCED JANITORess/Janitor for light duty Janitorial, part time evenings, Monday to Friday. Must be bondable and able to work with minimum supervision. Apply to P. O. Box 517, Victoria, B.C.

FULLY EXPERIENCED PICture framer familiar with all aspects of the trade for frame shop specializing in high quality museum standard frames. Crating experience would be an asset. Salary $1200 per month. 592-2211.

URGENTLY REQUIRED BABYsitter to come in for a 2½ year old and a 9 year old. Shift work will be involved. Mature, experienced with references. Weekend anytime after 1pm., weekdays after 4:30pm. 386-1565.

PART TIME INSTRUCTOR needed for mens department at European Spa, between 5-10pm. Apply in person 1570 Hillside. Must be health oriented, neat in appearance and like working with people.

EXPERIENCED BUILDING maintenance supervisor with vehicle required immediately for national cleaning company. Please reply stating experience and other pertinent information to Victoria Press Box 659.

COMPANION HOUSEKEEPER for older Lady confined to wheel chair. Interests of crafts, weaving, painting. Country seafront home. Own transportation desirable. Reply to P O Box 246, Nanaimo B.C., V9R 5K9.

COWICHAN DISTRICT HOSPItal, Duncan, B.C. - Staff physiotherapist required for permanent full time position, B.C. registration mandatory. Wages as per H.S.A. contract. Applications to Charge Physiotherapist.

HAIRDRESSER
With Clientele required by established Oak Bay Salon. Please phone 598-5532 or 658-5817 after 6pm.

PERSON FOR EMPLOYMENT in the drycleaning section of a vocational rehabilitation centre. Some experience an asset. $3.50 an hour to start. Phone 385-5756, local 08.

RESPONSIBLE LADY TO CARE for 2 young girls in my home, 5 afternoons a week, Doncaster Heights area. Transportation provided. 388-4477 weekdays, 477-9989 evenings.

NANNY HOMEMAKER, 25-45ish for motherless home with 2 year old son. Live-in preferred but not essential with right person. Days 385-8741, evenings 477-5988.

RELIABLE BABYSITTER wanted. Saseenos to 17 Mile House area. Monday-Friday for 3 school age children, one in kindergarten (Government assisted). Phone Marilyn 642-3914 or 383-9512.

CALGARY
$800 P/M, FURN. APT.
Housekeeper-driver for doctor's home. Family of 5. References. Reply Victoria Press Box 656.

HAIR STYLIST
With some clientele for downtown salon. House of Glamour, 386-6188.

IMMEDIATE OPENING FOR experienced dental receptionist. Please send resume with references and employment history to Victoria Press Box 660.

URGENTLY REQUIRED, kind, reliable person to look after my 20-month old son. Esquimalt area. Phone Deborah after 6pm. 386-1706.

OLDER REFINED LADY COMpanion/housekeeper, live—in, for one lady, Oak Bay, small nice home, good salary. Nonsmoker. 592-2695.

SEMI-RETIRED PERSON TO do all general maintainence repairs on multi-office building. Please reply to Victoria Press Box 691.

EXECUTIVE WASH REQUIRES service attendant and wash helpers, no experience necesaary. Apply in person, 1518 pandora, between 9am and 12pm.

WANTED: EXPERIENCED UPholsterer, 5 years or more experience. Full-time, permanent. Wages negotiable. Riga Upholstery, 383-7621.

MATURE PERSON TO BABYsit 2 and 4 year olds, Tuesdays, Wednesdays, Saturdays and Sundays, 3pm-1am, in home. 478-4905.

FULLY-EXPERIENCED WAITers/waitresses, full-time shift. Apply in person, Day & Night Restaurant, 622 Yates Street.

BY SENIOR CITIZEN - SENIOR citizen gardener to share produce, Central Saanich area. Victoria Press Box 675.

21 HELP WANTED GENERAL

TRANSPORTATION SUPERVISOR
Vancouver operation of a custom transit service has an immediate opening for a management professional. The individual being sought must have organizational skills and experience, preferably related to transportation but not necessarily, and should have experience in dealing with service organization, the handicapped, and provincial and municipal government organizations. Interested parties are requested to submit a resume in confidence to Victoria Press Box 698.

WORKSHOP MANAGER
The Capital Region Association for the Mentaly Handicapped seeks a Workshop Manager for their workshop for mentaly handicapped adults at 3861 Cedar Hill Cross Road in Victoria. Successful applicant will possess a talent for dealing with handicapped workers and will have had successful experience in business and/or manufacturing. Ability to manage staff and provide energy and leadership are prime qualifications. Those possessing the desired qualifications are invited to apply in writing to the Executive Director, Capital Region Association for the Mentally Handicaped, 3861 Cedar Hill Cross Road, Victoria, B.C., V8P 2M7. Applications close Friday, February 9, 1980.

ROUTE SUPERVISOR
To assist service manager with route supervision, re-routing, stock checks, linen conservation, installations, customer quiries, etc. Experience in the linen supply industry is essential.

PRODUCTION SUPERVISOR
To assist production manager in day-to-day running of a modern laundry handling linen and rental garments. Knowledge of washfloor routine, production scheduling, etc. is also essential. Top salaries and excellent fringe benefits offered for both the above vacancies which are located in Nanaimo. Please apply in writing to: Branch Manager, Nelsons Linen Supply, 91 Comox Rd., Nanaimo, B.C. V9R3H7

RESPIRATORY TECHNOLOGIST I
Full-time position available immediately for technologist with current C.S.R.T. registration. Salary as per H.S.A.A. Agreement.
Apply to:
Personnel Department
Edmonton General Hospital
11111 Jasper Avenue
Edmonton, Alberta
T5K 0L4

DUNCAN
The Daily Colonist in Duncan has routes open in the following areas:
Wilson, Kinch & Banks
Beverly & Howard
Trunk Rd & Campbell St area
The routes vary as to number of subscribers and pay a monthly profit depending on the number of customers plus a territorial allowance and insert allowance on the the number of customers. For more information, call Mrs. Holt at Duncan Office, 112-746-6181.

CAMOSUN COLLEGE requires lab assistant in adult basic education program on a short term basis, February 25 to May 16, 1980. Duties to provide marking, record keeping and tutorial assistance for professional faculty. Qualifications, Grade 12 plus 1 years appropriate post secondary education with at least one year of related work experience. Salary $1092 monthly. Please submit complete resume to The Bursar, Camosun College, 1950 Lansdowne Rd. V8P 5J2, by Friday February 8, 1980.

KITCHEN ASSISTANT AND janitor wanted for family centre. Kitchen duties involve preparation of snack and light lunch and washing dishes (3 hours daily). Janitors duties include routine floor care, cleaning plumbing fixtures, dusting and security check of building. Janitoral experience required (5-6 hours daily). Married couple preferred. Salary begins at $900. Live in suite available for low rent. Apply Bishop Cridge Centre, 27 Hayward Hts., Victoria, 384-8058

DIRECTOR OF NURSING FOR Fraser Canyon Hospital, accredited 38-bed acute care facility. Present D.O.N. retiring in April 1980. This is a senior management position reporting to the Executive Director. Applications are invited from those with appropriate experience and education. Eligibility for registration with RNABC essential. Reply with complete resume to: Mr. D. J. Chervenka, Executive Director, Fraser Canyon Hospital, R.R. 2, Hope, B.C. V0X 1L0.

REQUIRED IMMEDIATELY — Royal Oak area: mature person for permanent employment. Own car necessary. Experience in operating and maintaining chain saws and portable power tools, practical knowledge of light construction techniques and grounds maintenance is essentail. Preference will be given to those having supervision qualities. Starting salary $908 per month, fringe benefits. Please send resume to Victoria Press, Box 651.

CAREER TRAINEE
Canada-wide general insurance organization offers an excellent opportunity for advancement in a career which can be varied, interesting and rewarding. Training program provided locally with full range of employee benefits. Applicants should have a minimum of Grade 12 education and be enthusiastic and ambitious. Reply with resume to Victoria Press, Box 674.

ADULTS
A Colonist apartment route in James Bay is coming available in February, requiring approx 1½ hours to service and earns approx $225 per month. This is done in the morning from 5:00-6:30 leaving the day free for other activities. Call Mr. Dennis Ebner at 383-4111 in the Colonist Circulation Department.

A Great Opportunity!
Profitable COLONIST apartment route, suitable for adult or senior student, available in OAK BAY.
Approximate profit $260 per month. Contact MR. CARBOL at the COLONIST CIRCULATION DEPART. 383-4111

WANTED: FAMILY TYPE homes in Central Saanich for mentally handicapped adults who are involved in day programs in that area. These people have good self care skills but may need supervision. There are no severe behavior problems. For further information please phone Norma Arnett 598-5121, Monday-Friday, 8:30-4:30.

LIFE SKILLS WORKER REquired by local work activity project, a vocational rehabilitation programme for former psychiatric patients. Experience in Life Skills work, programming and in the mental health field necessary. Maturity, flexibility and initiative are important in this position. Salary $1100 per month. Victoria Press Box 460.

WANTED
TOP HAIRDRESSER
Must be experienced with all phases of hairdressing for Men and Women. Great opportunity for high income and great working conditions. For appointment only call 595-0633 ask for the Manager.

EXPERIENCED MANAGER position for 43-suite apartment in Duncan area available. Man and wife operation, must have good reference. Victoria Press, Box 619.

21 HELP WANTED GENERAL

EXCELLENT OPPORTUNITY for energetic married couple to manage new combination gas bar and laundromat in Victoria. Excellent commission earnings. Must be bondable, reliable, hard working and in good health. Reply PO Box 7032, Postal Station D, Victoria.

WANTED: EXPERIENCED, aggressive person for position as manager for a smaller full facility Vancouver Island hotel with good experience especially pertaining to food and beverage foremost, with references, send resume and salary desired to Victoria Press Box 684.

GREENHOUSE GROWER FOR Duncan area. Hydroponic growing an asset. Man and Wife team preferred. Mobile Home pad and hookups available. When making application please give experience. A resume would be appreciated. Apply Victoria Press Box 695.

AN EXCITING EMPLOYMENT opportunity in a specialty icecream and sweets shop in the Crystal Gardens is available to a highly capable individual. Duties include all aspects of the operation including staffing and ordering. Good salary. Please write to Victoria Press Box 653.

LIVE IN LADY COMPANION TO share comfortable home with senior citizen lady, rural residental area south of Duncan. Must be non smoker, preferably with car. Light housekeeping, excellent accomodation, board, salary. 112-746-5670

SEAMSTRESSES
Wallace-Turner Interiors Ltd. needs six permanent and occasional seamstresses in our custom drapery plant. Drapery experience a must. Salary $3.50/hr. and up based on experience and ability. Call 386-2418 for appointment.

LICENSED DAYCARE HOME wanted for loving 20 month old boy for end of February. Please contact 384-7805.

MATURE EXPERIENCED lady for small resthome, with some cooking experience. 598-3212

MOTHERS HELPER NEEDED after school, 1½ hours per day, 3 days per week, $4 an hour. 478-4576

PROFESSIONAL DOG groomer required, must have scissor experience. Call 595-1243 or 477-7762 evenings.

REGISTERED NURSE REquired for a lovely new hospital on Vancouver Island. Apply Box 790, Port McNeill, BC. V0N 2R0.

ADULT BABYSITTER REquired in my home, Oak Bay, for two boys, 2-3 days a week. References. Call 595-6960

WANTED: MANAGER FOR rental yard on Vancouver Island. Victoria Press Box 668.

WANTED BABYSITTER, RICHmond School area. Prefer older lady. 598-1246.

EXPERIENCED WAITress/waiter. 384-4533.

22 OFFICE HELP

UNIVERSITY OF VICTORIA
requires
SECRETARY II
(two positions)

Qualifications required include high school graduation and complete secretarial training. Extensive knowledge of business arithmetic, spelling, punctuation, grammar, filing and office routines. Accurate typing at 60 w.p.m.; accurate shorthand at 80 w.p.m. Five or more years' experience. Ability to supervise and plan effectively. Ability to meet and deal with faculty, staff, students and the general public exercising judgment, independence and cooperation.

Duties: SECRETARY II — REFERENCE, LIBRARY
effective February 25, 1980

Supervises and coordinates all typing, including correspondence, bibliographies, shedules, reports, etc. for division head and librarians. Takes minutes of weekly divisional meetings. Supervises office routines, e.g. mail, supplies, absence and timesheet records, filing. Acts as receptionist. Performs other related duties.

Duties: SECRETARY II — ATHLETICS AND RECREATION
effective March 10, 1980

Supervises and coordinates clerical staff. Keeps records of all financial transactions. Makes travel arrangements for all sports teams and clubs. Handles all correspondence; balances and deposits daily cash receipts. Orders all equipment and supplies. Processes departmental invoices. Prepares schedules and rosters for teams. Coordinates activity card membership. Prepares payroll requisitions. Performs other related duties.

Salary Range: $1095 to $1223 per month increasing to $1172 to $1309 per month effective April 1, 1980.

Apply in person to Personnel Services, Sedgewick Building, University of Victoria, not later than Thursday, February 7, 1980.

A typing and shorthand test will be administered.

THE CORPORATION OF THE DISTRICT OF OAK BAY
TAX ROLL CLERK
ACCOUNTING DEPARTMENT

Salary Range: $1120-$1206 per month (1980).
Start Date: As soon as possible.
We need a competent and highly motivated person to maintain the Municipality's tax records related to ownership, mortgage company, and frontage taxes. In addition, the person will use a manual and computerized tax system to handle tax payments and Home Owners Grants.
You should apply if you have Grade 12 education, experience operating various business machines, some accounting or bookkeeping experience, and an ability to perform accurate and tidy work, as well as deal with the public in a pleasant manner. Previous municipal experience is considered an asset.
Please complete an application form or send a resume and three work references to the Administrator's Office, Oak Bay Municipal Hall, 2167 Oak Bay Avenue, Victoria, B.C. V8R 1G2. (Phone: 592-3311).
Applications must be received by Monday, February 11, 1980.
J. R. Craven
Municipal Clerk/
Administrator

VICTORIA FIRM REQUIRES experienced bookkeeper. Must be capable of maintaining full set of records to trial balance. Some monthly reporting involved. Please reply stating experience and salary requirements to P.O. Box 962, Victoria, V8W 2R9.

DENTAL HYGIENIST
Is required for a periodontal practice on a part time or a full time basis. Local anesthesia certification would be beneficial. Please apply to Dr. K.I. Hadfield, 1780 Fort St. Victoria.

EXPERIENCED FRONT counter person required for busy printing office. Must have basic knowledge of printing, typing, some bookkeeping. Apply in person to Foto Print, 747 Fort St.

SPEED TYPISTS REQUIRED for approx. 3 to 4 months work, beginning Feb. 25. Some evening work. Dicta-typing exp. helpful. Exc. hourly wages. Victoria Press Box 692.

22 OFFICE HELP

SALES/ACCOUNTING STENOGRAPHER
required immediately for industrial complex.

THE JOB:
—compose and type sales documentation/correspondence.
—Maintain
—Documentation Procedure Manual
—Documentation Control Register
—Perpetual Inventory Records
—Customer Sales Filing System.

THE SKILLS:
—Grade 12 education with successful completion of the commercial program emphasizing bookkeeping, business machines and general secretarial training.
—Minimum of 2 years related experience.
—Excellent typing skills, 60 w.p.m.
—Previous experience in export documentation an asset.
—Individual must be mature, self-starter, and work with minimal supervision.

Resume outlining education, experience and current salary should be forwarded in own handwriting to Victoria Press Box 679.

ACCOUNTANT BOOKKEEPER
$1500 TO $2500
We are looking for someone with 5-10 years experience in financial statements and books on own initiative. We hope the person to be honest, to be analytic, fast and intelligence, adaptable and aggressive, and a friendly, nonsmoker.
The job covers 10 small companies in Financing, Construction, and Real Estate, with some travelling.
Please send resume and references to Habitat Holdings Ltd., P.O. Box 258, Saanichton, B.C., V0S1M0

SCHOOL DISTRICT #63 (SAANICH)
Clerk III (Clerk/Stenographer): Applications are invited from suitably qualified Persons for the position of Clerk/Stenographer in the School Board Education Office, 4 hours per day, 12:30pm to 4:30 pm. This position is effective immediately and terminates June 30th, 1980. Minimum typing 60WPM. Salary $6.70 per hour. Application forms are available from the School Board Office, 9751 Third St., Sidney B.C. Phone 656-1111. Closing date is 12:00 noon Feb. 8th, 1980.

DENTAL RECEPTIONIST CAPable of dealing effectively with the public and possessing secretarial and bookkeeping skills required for modern office. Individual must be mature, self starter, and work with minimal supervision. Send complete resume to Victoria Press Box 661.

REQUIRED IMMEDIATELY experienced REAL ESTATE SECRETARY to handle all facets of real estate and general office duties. Our aggressive company provides excellent fringe benefits for the right person. All replies kept in confidence. Apply to Victoria Press Box 677.

POLICY TYPIST—RECEPtionist required immediately by general insurance company. Small office. Excellent working conditions. Previous commercial policy typing experience preferred. Please reply Victoria Press Box 682 indicating past experience and salary expected.

WESTCOAST SAVINGS INSURance Services is seeking an insurance clerk with experience in most phases of general insurance. Candidates should contact Walt Hanson at 388-7331.

WANTED SECRETARY REceptionist for Doctors office. Experience essential. Please submit resume and state salary required to Victoria Press Box 654.

CERTIFIED DENTAL ASSIStant required immediately. Please reply stating age, experience and salary expected to Victoria Press Box 649.

PARTS AND SERVICE clerk/cashier wanted by local GM dealership. Automotive-related experience preferred. Reply Victoria Press, Box 705.

23 SKILLED TRADES

CP AIR
Requires Aircraft Mechanics
At Vancouver
These positions are in heavy maintenance and line servicing. Minimum of 4 years aircraft maintenance or servicing experience is required. Previous experience on B-737 B727 B747 and DC-8 Aircraft is preferred.

These positions involve shift work on a rotational basis. Starting salary for these positions is $1,579 per month with annual increases to a maximum of $1,826 per month.

Excellent employee benefits include reduced rates, international travel privileges, life insurance, long term disability plan and company paid medical and dental plans.

Please submit a written resume giving full details of qualifications and experience along with address and telephone number to:

Personnel Placement Officer
CP Air,
1 Grant McConachie Way,
Vancouver International Airport,
B.C., V7B 1V1

MEDICAL SOCIAL WORKER
Required March 1st for an Extended Care Hospital.
Responsibility includes working with patients, families and interdisciplinary team.

Minimum qualifications: B.S.W.

Salary and benefits per H.S.A. agreement.

Interested qualified applicants apply to:
Personal Office,
Gorge Rd Hospital,
63 Gorge Rd E.,
Victoria B.C.,
V9A 1L2.

THE BLUE ARMY
is now holding informal information seminars for tradesmen in the Victoria area that are either self employed or interested in becoming self employed. Join us Wed. evenings at 8pm at 2604 Quadra St. or phone 385-7755 for further information.

FULL TIME JOURNEYMAN INstaller of fiberglass building insulation. Must be fully qualified. Good wages and benefits to right applicant. Phone between 9am-5pm 388-6844

PLASTERERS HELPER WANTed, must have minimum 5 years experience. Steady work year round. Good pay. Phone after 6pm 478-7870

APPLIANCE TECHNICIAN with refrigeration for growing firm. Company dental plan, etc. Must be experienced. Salary negotiable. 478-2313.

JOURNEYMAN-BODYMAN REquired, Feb. 1st, '80. Apply McCallum Motors body shop, 933 Johnson.

WANTED SHIPWRIGHT OR boat carpenter for interior yatch finishing. Call after 6pm, Port Alberni 723-8958.

WANTED: AB DICK OPERAtor with T-head experience. Apply Victoria Press Box 707.

24 SALES PERSONS AND AGENTS

CONSIDER!!
GOOD SALESPEOPLE
ARE
TRAINED/NOT BORN!
and neither are doctors, lawyers, dentists or engineers.

You can be an outstanding salesman or saleswoman and earn $15,000 to $30,000 or more a year, your very first year.

YOU NEED TO BE:
—Of legal age or over
—Ambitious
—Energetic
—Sports minded
—Own a car
—Bondable

YOU WILL:
—Attend two weeks of school in Vancouver, expenses paid.

IF YOU QUALIFY, WE GUARANTEE TO:
—Teach and train you in our successful sales method.
—Assign you to the sales area of your choice under the direction and guidance of a qualified sales manager.
—Provide the opportunity for you to advance into management as fast as your ability will warrant.
—Excellent Security and Pension Program.

EQUAL OPPORTUNITY COMPANY M/F

Please send resume to Personnel Dept., No. 302-1124 Lonsdale, North Vancouver, V7M 2H1.

BLOCK BROS
"THE BESTSELLERS"
REAL ESTATE
CAREER
TRAINING PRODUCES SUCCESS
Block Bros. will train you in sound proven methods enabling you to quickly reach our desired level of success. Successful prestigious salespeople just
DON'T HAPPEN, THEY ARE TRAINED
Call today. Interviews by appointment only. (Held strictly confidential).
CALL
"THE BESTSELLERS"
Sidney-Colwood 478-5561
Bill Wonnacott
Blanshard 386-3231
Bob Hahn
Shelbourne 477-1841
Bob Cullum
Bernie Wilkinson

REALTORS
Thinking of a move? If so, think NATIONAL TRUST. Join a firm with Coast to Coast affiliations as well as strategic local locations. Spacious street level office with ample free parking. Generous commission split with other benefits too numerous to mention here. For an interview call STAN JAMES 382-8101 or res. 592-3740 National Trust Co. Ltd. 3440-A Douglas St.

REAL ESTATE CLASSES
We are presently holding daily classes in conjuction with the real estate course which leads to becoming a licensed realtor. If you are presently on the real estate course or are applying for it contact us re our no obligation assistance. Bill Fife 381-2233. Ocean City Realty Ltd.

WATERBEDS
Large established retail sales company has openings in sales and management positions. Must have previous successful sales experience. Excellent commission structure. Full health/dental benefit programme. Submit resume in strictest confidence to Victoria Press Box 685.

CLOSERS
Our Salespeople earn up to $3,000 commission a month. We are Canada's largest freezer food company and the demand for our services is increasing rapidly. No wonder-we sell a product everybody uses. Our leads are best-customers phone us. Join the success team. 381-5542, 10-3pm. only.

GROWING INTERNATIONAL CHEMICAL CO. needs mature, dependable person to contact protected industrial accounts in Victoria area. Excellent opportunity for high income, security, plus bonuses and benefits. Contact L. E. Crawford, Box 247, Sta. U., Toronto, Ont. M8Z 5P1.

GOLD
Is more in demand than ever. Earn extra income in your spare time become one of our jewelry sales representatives. Call 652-3422 days, 652-1353, 652-3538 evenings.

COPPERCRAFT GUILD OF Canada. Attention: Is money your problem? Turn your spare time into cash and have fun doing it. Commission plus bonuses, no deliveries, no collecting, no investment to start. Use of car necessary. 478-4052.

EUROPEAN SPA
Needed immediately experienced salesperson, preferably in fitness field. Full time position. Salary and commission. For personal interview come to 1570 Hillside between 10-5pm.

WANTED: SALESPERSON who's interested in a $20,000 a year or more sales career. Car essential. Being able to speak Italian or Portuguese would be a real asset. Please reply Victoria Press, Box 658.

OPEN HOUSE, EMPRESS Hotel, February 8th from 6-9pm. Needlecraft opportunity. Join our local circle. Earn extra income demonstrating needlecraft. Our beautiful kits are easy to sell and fun to demonstrate. 383-5210.

NEEDLE CRAFT OPPORTUnity. Turn your creative ability into cash. Fun, easy and profitable. I live locally and can assist you. Please inquire, no obligation to start. Phone Ann Newman, 479-5069.

A SUCCESSFUL INTERPROvincial management, marketing and sales enterprise is seeking ambitious, creative, self starters for expansion purposes. Send replies to Victoria Press Box 520.

NEEDLECRAFT OPPORTUnity. Turn your needlecraft into dollars. Our kits are easy to sell and fun to demonstrate. No inventories and no deliveries. Call 381-6194.

NO EXPERIENCE REQUIRED for this high income opportunity with international oil company in Victoria area. Regardless of experience, write S. T. Read, Box 696, Dayton, Ohio 45401.

WANTED IMMEDIATELY Aggressive Persons for Telephone Soliciting, day and part time evening work. Salary plus bonus. Students welcome. Phone 386-3552.

$1000 PER MONTH TO TRAIN with Canada's largest Life Insurance Company. Please call 382-3145

24 SALES PERSONS AND AGENTS

SEASPRAY PROPERTIES LTD./REALTOR

REAL ESTATE SALES

Residential and Commercial salespeople are invited to consider the benefits of working with successful and enthusiastic Seaspray Associates. Proven sales tools through our Homes For Living affiliation provide the Seaspray staff with a competitive edge. Our commission scale recognizes productive salespeople. Excellent benefits including Dental. A Guaranteed Sales Plan. Knowledgeable and helpful staff and management to work with. We have 3 offices. Be successful in your chosen vocation. Call: DON TREGEAR at 477-7131 or 477-4691 (Res.)

AVON

START OFF THE NEW YEAR WITH EXCELLENT EARNINGS SELL WORLD FAMOUS COSMETICS QUALITY FAMILY NEEDS POPULAR FRAGRANCES OPENINGS IN:

Esquimalt	High Quadra
Vic West	Wilkinson
James Bay	Sivan Lake
Beacon Hill	Cedar Hill
Bay St	Glanford
Dunsmuir	Lansdowne
Effingham	Estevan
Connaught	South Oak Bay
Belton	University
Fairview	Cordova Bay
Shearwater	Strawberry Vale
Kings	Fairfield
Emmerson	Pearl
Scott	

12C.DAC CONSULTANTS

A rapidly expanding company requires representatives for Vancouver Island. This position may offer management potential for a suitable applicant. We offer a creative atmosphere within a flexible network. This is an equal opportunity enterprise.

QUALIFICATIONS:

The applicant should posses interpersonal skills and have an interest in people. He/she should be able to work independently and in co-operation with a team. To arrange an interview contact: Personel Dept. DAC Consultants, 598-1338.

CASTLE PROPERTIES LTD. requires 2 experienced active licensed realtors or 2 new licencees, willing to accept guidance readily, to complement our dynamic sales team. We have complete and most up to date maps and Appraisal Records including Microfiche and in House Computer for Market value comparison, Mortgage Ammortization Apartment and Investment Analysis etc. We offer a full range of fringe benefits including Medical Plan with weekly Disability pay, paid signs, Stationary etc. Excellent commission split within easy reach to 90/10. For confidential interview call FREDDY STARKE at 386-6164 or 595-1175.

OCEAN CITY REALTY

Licensed realtors. Are you earning your maximum potential. Activity creates activity and success leads to further success. We at Ocean City Realty have an office of 40 realtors who are very active. This leads to more sales, more listings and creates more business for everyone in the office. Come and talk to us about joining an office where things are happening and where the commission division is tops. Call Bill Fife 381-2233.

SERVICE SALESMAN FOR GM Dealer. Must be experienced. Apply Victoria Press Box 697.

25 TEACHERS

School District No. 1 (Fernie)
PRINCIPAL—FERNIE SECONDARY SCHOOL
(Grades 8-12, 610 pupils, 37 teaching staff)

Applications are invited from suitably qualified educators for the above position, which will become vacant due to retirement of the present principal. Duties commence September 1, 1980, following the usual pre-planning.

Fernie secondary school is located in a city of 6,500 in southeastern British Columbia, in an area of the east Kootenays which faces rapid expansion in the coal-mining industry. Extensive outdoor recreation opportunities are available.

The following criteria will be among those considered:

1. Organizational and planning ability
2. Ability to develop sound, positive working relationships
3. Recent professional and/or community leadership
4. Knowledge and practical skill in educational program development and evaluation.
5. Recent professional development efforts and plans for the near future.
6. Understanding of needs, issues and problems in secondary education.

This is a challenging position requiring mature and energetic leadership. Previous successful administrative experience would be an asset.

Candidates are requested to contact the office of the district superintendent at (604) 423-4117 to obtain an application form. Please forward applications, including supporting documents, to:

Dr. V. Storey
District Superintendent of Schools
School District No. 1 (Fernie)
P.O. Box 160,
Fernie, B.C.
V0B 1M0.

Closing date: February 15, 1980.

SCHOOL DISTRICT NO.63 (SAANICH)
SECONDARY PRINCIPAL

Applications are invited from fully qualified candidates with previous administrative experience for the position of principal, Parkland Seconday School, beginning September 1980.

Parkland is a modern school of approximately 800 students and offers a full range of secondary programs.

Applications with resumes and appropriate references, should be received not later than February 12, 1980 by:

A.C. Campbell,
Director of Instruction
School District No 63 (Saanich)
P.O. Box 2010,
Sidney, B.C., V8L 3S4

26 PART-TIME or TEMPORARY HELP

PART—TIME DETECTIVE
We require an experienced part-time store detective to work within our Loss Prevention Dept. in Victoria. We are a large retail organization therefore applicants should be available to work any day or evening. Duties will include patrolling unit, report writing, court testimony and some internal investigation.
We offer very competitive wages and good working conditions. Victoria Press Box 626

GREATER VICTORIA SCHOOL District #61 requires an adult crosswalk guard at Bank St. and Oak Bay Ave. Hours 8:15-8:45am. and 3-3:30pm. $100 per month. Applications to be made at the Personnel Office, 3128 Foul Bay Rd., Victoria, BC.

ENJOY EXTRA INCOME ENJOY EARNING IT
Are you honest and Enthusiastic? If you can answer yes to these questions Reply Victoria Press Box 586.

TAX PREPARERS
Persons trained or experienced in preparing income tax returns, required from Feb. 15th to April 30th. 382-6177.

ACCOUNTANT TO DO MONTH end books and financial statement. Victoria Press Box 693.

26 PART-TIME or TEMPORARY HELP

BABYSITTER, PART TIME for 10 month old baby girl, 3-12pm, my home, Esquimalt area. Own transportation. 385-2790.

28 EMPLOYMENT SERVICE

RESUMES
Impress any employer with a sensible and succinct analysis of your personal background and work experience with an investment of $50. 384-5659

RESUMES THAT GET JOBS. Professionally prepared. Personal, confidential service. 385-6145.

RESUMES PROFESSIONALLY prepared. Realistically priced on an individual basis. 384-4428 eves. until 9pm.

30 SITUATIONS WANTED

ACCOUNTING STUDENT, Level I. Mature, diligent, B. Sc. degree. Making career change and seeking employment with local accounting concern. Experience and guidance more important than wages. Available immediately. Please reply in confidence to Victoria Press Box 681

SECRETARY SEEKS POSITION. Fully-qualified in general office procedure including medical receptionist, legal, typing, dictaphone, shorthand. Able to assume responsibility and act on own initiative. Will consider full or part-time or home assignments. 652-3663.

ENERGETIC AND INTELLIGENT man, 29, seeks meaningful employment in Victoria area. Fast learner, willing and able worker, willing to train at anything. I will be an asset to any employer. Please phone Steve at 386-0384.

EXPERIENCED HOSTESS, pleasant telephone voice, training in food, nutrition and office management, looking for Hotel or Restaurant situation with development possibilities or possible working partnership in same. Victoria Press Box 655.

SEEKING PERMANENT FULL time office position. I have 6 years nursing experience and legal secretary experience with shorthand at 120 words per minute. Call 385-1177 after 5:30 pm.

SALES REPRESENTATIVE seeking new lines in fashions, cosmetics, fabrics, draperies or notions. Will cover Vancouver Island and Vancouver area. Victoria Press Box 566.

TRY THE OLD CANADIAN, from $6. Cleanups, cartage, handyman, trees topped, felled. The hand of experience, the heart of a lamb. Lorne Elves. 592-0129, 598-2636.

GAL FRIDAY SEEKING PERMANENT full time office position. 15 years experience, bookkeeping, typing plus all other office procedures call 382-3163.

WILL HOUSECLEAN YOUR house or apartment including cupboards, some walls, inside and outside, low windows. Please phone 727-2104 after 5:30.

RETIRED SERVICEMAN, MEchanical experience, energetic, 4th class drivers licence. Evenings, 478-8251.

SPECIALIZING IN CARPET steam cleaning, walls, ceilings, floors. Cleaning hour or contract. 386-0846.

GOURMET COOK FOR HIRE, specializing in vegetarian cousine, will cook for any occassion. Please call 382-0428 after 5.

BOOKKEEPER/ACCOUNTING clerk seeks position full/part time, wages not major concern. Call Cindy at 474-2505.

RETIRED REALTOR, BORED, wants part time work in related or other business area. Licenseable, varied experience. 721-5182.

CARPOOL: JOIN OR FORM. Sooke area, arriving in Victoria downtown at 8:30, leaving at 4:30. Mr. Krueger, 642-3870.

WILL DO YOUR COOKING, baking and/or preperations for entertaining. Please phone 727-2104 after 5:30.

MAUDE'S MAIDS PROFESSIONAL team cleaning of your home while you work. 384-8694.

PAPER HANGING Interior painting, 479-7816, 479-9215 after 4:30

PHARMACIST, EXPERIENCED, seeks full time position. 383-8083.

EXPERIENCED PAINTER needs work. Interior and exterior, small plaster repairs. 592-7137.

HOUSE CLEANING JOBS needed for February. Phone 386-1710 evenings.

ROOFER, CEDAR SHAKES, duroid and repairs 20 yrs. experience. 382-9179.

CARPENTER, FRAMING, FINISHING, renovations. Very reasonable. Phone 383-1484 after 5.

MAN WITH TRUCK WILL DO cleanup, hauling, chainsaw work, etc. Reasonable. Tony 474-1014.

LOOKING FOR APPRENTICESHIP job in hairdressing, immediately. Phone 746-7580.

EXPERIENCED BABYSITTER will babysit weekends only, Hillside area. 388-6343 between 5-7.

SURVEYORS ASSISTANT 7 years experience in legal and engineering. Phone 656-7001.

EXPERIENCED HARDWORKING housecleaning lady looking for work. 383-2218.

SAVE NOW! INTERIOR PAINTING done to your satisfaction. Reasonable, reliable, 479-3250.

RENT—A—KID Help with odd jobs, 387-5506

33 BANDS, MUSICIANS AND ORCHESTRAS

WANTED-MUSICIANS TO form in an original band. We are looking for good technical ability, creativity, feel, ambition and the ability to write music. Please send replies to Victoria Press Box 680.

BASSIST SEEKS BAND. LIKES Rock and Roll, R&B, new wave, wishes to play and perform alot. Phone 595-7884 Marty.

BASS PLAYER AVAILABLE for steady or casual work. 595-7442

34 PRE-RECORDED MUSIC

SPINKY'S Priced to Fit Your Budget. BAR SERVICE available. 656-1652

CANDU MUSIC ENTERTAINMENT SERVICES 384-5521.

ARION'S Make your occassion a success. 595-4376 Days or Evenings.

STEELY'S CANNED MUSIC. For a deal you'll listen to. Carter, 478-7785. John, 112-743-9290.

STARR SOUND LTD. Ballroom, rock and disco 386-1230

"STUBBIES" CANNED MUSIC. Specializing in Weddings. Phone 652-2783.

PAPA BEAR PRODUCTIONS 385-2832

CJR CANNED MUSIC. 382-3811, 598-4717.

36 BUSINESS SERVICES AND DIRECTORY

Accounting

ACCOUNTING, BOOKKEEPING, financial statements, income tax, etc. Mr. McPherson 479-4541 or 388-4413.

INCOME TAX PREPARED. Will pickup and deliver. 386-3677.

36 BUSINESS SERVICES AND DIRECTORY

Accounting

CHARTERED ACCOUNTANT, available for bookkeeping, write up work, financial statement preparation. From personal residence. Murray Ellis, 385-1011.

COMPLETE ACCOUNTING and bookkeeping services. Also preparation of personal income tax returns. G. Spence 721-5165.

Appliance Repairs

ABC ELECTRIC Used vacuums $39. up. 3 mos. warranty. Call 382-7221.
VICTORIA SHAVER CENTRE Travel voltage adapters. Shaver repairs. 382-7221.
TELE-TECH APPLIANCES Home service, major appliances. 385-6783.
ONE STOP SERVICE AT 831 YATES ST.

Appraisals

APPRAISALS THE PERMANENT 3647 SHELBOURNE ST. BUSTER EALES 477-0141

REAL ESTATE APPRAISALS D. M. (Doug) MacKillop 386-7545. Island Homes Realty Ltd.

Auto Glass

ISLAND GLASS COMPANY. Windshields installed, leaks repaired. Domestic Glass. Mobile Service. 384-9111.

Babysitting

RELIABLE DAYCARE IN MY home in Sidney, large fenced yard, quiet cul—de—sac, have 2 year old at home. Phone Sharon anytime 656-7180.

LOVING, EDUCATIONAL childcare, registered with PCCF, mother-daughter team. Gordon Head Rd. 721-5440.

WILL BABYSIT, MY HOME, part time, full time, 5 days a week. Near Oak Bay Rec Centre. 7-5pm. 592-7137.

WILL BABYSIT PRE schoolers, weekdays, my home. Millstream Goldstream area. 478-9359.

LICENSED DAYCARE, FULLY experienced with children and infants, Shelbourne/K-Mart area. 477-6044.

LICENCED DAYCARE, FULL or part-time, Carey Road/McKenzie School area. 8am-5pm. 479-8078.

LOVING DAYCARE FOR 3 year olds and up. In my home. Monday-Friday. 479-8732

RELIABLE DAYCARE, MY home, Sidney - Airport area. Debbie, 656-2501

WILL BABYSIT IN MY HOME, Esquimalt-Admirals area. Phone 382-5681 after 6.

BUTTONS & BOWS DAYCARE Centre, 312 Benhomer. Opening February 1st. Phone 478-1314.

MOTHER OF 2 WILL GIVE LOVING care to your baby full time, $12 a day. 478-3335

TEACHER-MOTHER WILL BABYSIT-tutor anytime. Cloverdale-Quadra area, 383-8161

Bookkeeping

SMALL BUSINESS BOOKKEEPING and financial statement. $10 per hour. 477-2307 after 6.

Brick Layers

25 YEARS' EXPERIENCE, fireplaces, chimney repairs, house facings, etc. Doug, 479-5975, 721-5012.

Cabinet Making

KITCHEN CABINETS, BATHROOM vanities, counter tops, all custom built or refacing old cabinets with new modern designs with low price. For free estimate 479-7245.

HIGH CLASS ENGLISH CABINET maker wants specialty work. Long experience. All types of finishing including formica. 477-1037.

CUSTOM CABINETS Refacing-Free Estimate 384-2323

Carpenters

RENOVATING? Want some ideas! Kitchens, bathrooms and rec rooms my specialty, for a free estimate call Terry, 479-9573.

F. J. CONSTRUCTION. ALL sorts of carpenter work, additions, alterations, finishing, framing, etc. Private and commercial. Free estimates. Call Fred Jorgensen, 642-3075.

IF YOU ARE TIRED OF MEDIOCRE workmanship, call Robert Innes, 598-2795 evenings, for all home renovations, additions, rec rooms, etc.

FRAMING BY JW PATTERSON Construction Ltd. free estimates. Call John 386-2929.

REMODELING, ADDITIONS, stairways, entrys, all home and commercial repairs. Phone 477-7382.

OAK BAY Community Carpenter. Additions, renovations, finishing, cabinets. Call Terry 595-6046.

FINISHING CARPENTER, basements, sundecks, cabinets, siding. Free estimates. Reasonable. Terry 652-4572

COMPLETE HOME CONSTRUCTION services. Hour or by contract. Sidney and North Saanich. 656-3403, 656-0295

RENOVATIONS/BASEMENTS 477-7038 Framing, Drywall, Electrical. Best prices in town

EXPERIENCED IN ALL phases of woodworking, remodelling, repairs and additions. Any size job. 477-7643.

PERMA CONST. LTD. FREE ESTIMATES, 384-2323

COMMERCIAL Carpentry - Display cabinets - Designs. Call Terry 595-6046.

NEW CONSTRUCTION OR RENOVATIONS, planning, drawing, layout and work. 656-4947.

CARPENTER, 30 YEARS EXPERIENCE. Alterations, additions, rumpus rooms. 652-1614.

EXPERIENCED FRAMING crew available for house and smaller jobs. 478-2393.

FRAMING CREW AVAILABLE immediately. Reasonable rates, call Bob 652-5527.

FULLY QUALIFIED carpenter requires employment. Phone 384-0894.

FRAMING CREW AVAILABLE. Call Kase 652-3433.

SMALL JOBS A SPECIALTY. Call 598-2920

Carpet Cleaning

PHIL'S CARPET CLEANING, steam cleaning carpets, chesterfields, chairs. 474-1808.

REGIONAL CARPET CLEANING, steam cleaning. Living room, dining room, hall, $45. 478-8518

Carpets and Linoleum

CARPETS AND LINO INstalled, reasonable rates, free estimates, workmanship guaranteed. 383-6791.

SMALL LINOLEUM JOBS wanted, bathrooms etc. Careful workmanship. Dudley, 385-3447

CARPET AND LINO. WE LAY the best and fix the rest. 479-0782.

36 BUSINESS SERVICES AND DIRECTORY

Carpets and Linoleum

BEAVER HOME CENTRE
1580 Hillside 595-1225
Carpeting a new home or recarpeting your present one see the Homemakers. Contact Mal Connors, 595-1225
You Install!
We Install!
12 month warranty on our installations.

HOURIGANS CARPETS AND LINOS LTD. FLOOR COVERING SPECIALISTS
715 PANDORA AVE. 386-2401

18 YEARS EXPERIENCED carpet layer. Cheap for cash. Installations, repairs, restretch. Phone Master Power Wash 384-6818 anytime.

Cement

READY-MIXED CONCRETE when you want it - we deliver on weekends. Smaller jobs a specialty. Personalized, friendly service. Phone 478-3522 (24 hrs) or 388-5464 pager 611, Small Load Cement Products Ltd, 2650 Nobhill Rd.

G AND R CONCRETE FINISHERS, all type of concrete work. No job too small. 383-8985 after 4. 388-9820.

FORMS, CEMENT WORK, steps, foundations, sidewalks, etc. Steve Laszlo 479-4756.

Ceramic Tiling

CUSTOM CERAMIC TILE AND stone work, free estimates. All work guaranteed. 656-5494.

COMPLETE BATHROOM RENOVATIONS, tiles, paint, fixtures. All work guaranteed. 381-6589

Chimney Service

DON'T RISK A CHIMNEY FIRE Call BLACK STACK Chimney Sweep, member of Blue Army and B.B.B. 10% Off metal chimneys. 384-7811, 9 a.m. - 9 p.m.

BLACK MAGICK Chimney Sweeps
7 days a week 385-2813

CHIMNEY REPAIRS. REpointing and Flashing. Graham Contracting. 381-1112.

ESQUIMALT CHIMNEY Sweeping, 6 days a week, full service. 385-6994

Cleanup Service

4 BROTHERS—ALL AREAS FREE ESTIMATES ANYTIME NO CHARGE AND UP Yard, Basement, Garage, Etc. Hauling and Bobcat, 479-6112

REASONABLE CLEANUP. Yards, basements, etc. also hauling, free estimates. 479-5823, 656-5671.

CLEANUP SERVICE, OAK BAY-Fairfield speciality, basements, yards, etc. Hauling. Free estimates. 598-7595 or YR 97332.

HAULING AND CLEANUPS. Basement, yard, compost. Free estimates. Eugene's, 383-3528.

CLEANUPS, BASEMENTS, attics, yards, composts, and junk hauling. 658-5406.

CLEAN-UP YARDS, COMPOSTS and basements, prompt service, reasonable rates, 478-4943.

LOOKING FOR A DEAL? OUR ¾-ton truck takes most loads for only $13.50. 383-0805.

¾-TON TRUCK, POWER SAW and man looking for work. 388-4875.

CLEANUP MAN AND EMPTY truck looking for work, reasonable. 385-7965.

NEW HOMES CLEANED AND vacuumed, rubbish hauled. 479-4067.

FATHER AND SON WITH VAN, delivery, cleanups, etc. 386-9500.

Contractors

WHEATON CONSTRUCTION LTD. General Contractors Building Consultants 385-5702

R. J. MOORE CUSTOM BUILDERS LTD. FRAMING Residential, commercial general contracting. 386-8584, 386-9654.

FARMER CONSTRUCTION Design — Renovations 388-5121

TYLER CONST. LTD Commercial & Residential Renovations & Additions 385-3856

T.&C. BUILDERS LTD. Framing 385-5293 385-8587

CUSTOM HOME SPECIALIST, call Mike anytime. 592-0322 evenings, 384-3323 days. ELCON PROJECTS LTD.

PROFESSIONAL OVERHEAD garage door installations. 383-9126

Drafting

ARCHITECTURAL, STRUCTURAL drawings, quantity takeoff and estimates prepared, 19 years experience, hourly-contract. 721-5047.

ARCHITECTURAL STRUCTURAL drafting services custom or renovations. Hourly/contract, certified. 479-0896.

Draperies

HOURIGAN'S Floor Covering Specialists CUSTOM DRAPERIES —Bedspreads— PROMPT IN-HOME SERVICE
715 PANDORA AVE. 386-2401

DRAPES, SLIP COVERS, BOAT and camper cushions etc. Workmanship guaranteed. Phone 385-0846.

Dressmaking

GISELE'S CUSTOM DRESSmaking, Design, alterations, restyling, repairs. Guaranteed work. Phone 386-4434, Monday to Friday, 8-12 and 1-5. After hours and weekends, phone 478-3236. Saturday by appointment only.

ERZSI DRESSMAKING BOUTIQUE now open, professional dressmaking, designing and alterations. Call 382-5712 9:30am.-5:30pm. Mon.-Sat.

NEW DRESSMAKING, REpairs, altering. Call 9am to 11am or 1pm to 4pm, 478-5307.

INOVATIVE SEWING; QUILTS, wall hangings, clothing, bags, canvas work. 385-7162.

SEWING AND ALTERATIONS. 656-2676.

Drywall

"SPRAYMAN" Specializing in all types of texture ceilings and wall, satisfaction guaranteed. 652-3601.

TAPING - TEXTURE Immediate, inexpensive. 477-7038

36 BUSINESS SERVICES AND DIRECTORY

Drywall

BOARDING AND TAPING, free estimates, satisfaction guaranteed. Phone 474-2057

DILIGENT DRYWALL CO. Installation and finishing of gypsum wall board. All work guaranteed. 383-3809.

BOARDING, TAPING AND other decorating specialities. Free estimate. Workmanship guaranteed. 385-4725.

FOR A TOP RATE JOB AT lowest prices, please phone 386-5228 evenings.

Electrical Contractors

G & A ELECTRIC Licenced electrician will do resident, commercial, industrial. Old home rewiring, single phase or 3 phase, free estimates call 388-6275 pager 1207.

RG HELLER ELECTRIC Resident, commercial, small industrial. Old home rewiring. Very reasonable rates. 478-4032, if no answer 385-5335.

CALL HENRY ANYTIME AT 384-3323 ELCON PROJECTS LTD

OLDER HOMES REWIRED — NO down payment. We finance at bank rates with approved credit. EDDY'S ELECTRIC—385-7666

DO YOU HAVE SMALL ELECtrical wiring jobs? No one is interested? Please call evenings, 652-5809.

ALDERLEY ELECTRIC Small hookups to large wiring jobs. Done promptly at reasonable rates. 658-5373.

LICENSED ELECTRICIAN will do new wiring, rewiring, hot water tanks installed. 479-9765.

SMALL WIRING JOBS, SERvice calls, at prices you can afford. 656-5294.

Excavating

MANSELL BOBCAT SERVICE. Weekend specialists. Call 478-9458, 478-2570, for leveling, backfilling, septic fields, post holes, sand, gravel or topsoil supplied, spread, leveled. Basements dug, landscaping and rockwork.

QUALITY WORK AT REASONable prices by reliable established Contractor. Cats, backhoe and trucking. Call Barnes Construction Services 479-2595.

ROBERTSON'S EXCAVATING Track machine with backhoe. Roads, basements, backfilling. 595-8530.

BRENTWOOD BOBCAT SERvice. Bobcats from $18 hour652-3519 or 652-9957

Fencing

ISLAND CHAIN LINK Fencing in wire or wood Small jobs a specialty 477-0332.

EUROPEAN CRAFTSMAN, ALL types of fencing and repairs. Guaranteed work. Gordon Head, 721-3759.

Flooring and Sanding

M & M FLOOR COMPLETE FLOOR CENTRE Hardwood, Carpets and Linos 532 William St., 384-0343 Nights: Al, 386-3078 Mike, 652-4308

Furniture Refinishing

ANTIQUE RESTORATION AND reproduction, highest quality craftsmanship. Dove West. 388-5517

FURNITURE AND INSIDE woodwork hand stripped, free pickup, delivery, and estimates. 384-1002 anytime.

FURNITURE REFINISHING, reasonable rates, estimates. 382-5582.

Gardening

4 BROTHERS ALL AREAS FREE ESTIMATES ANYTIME ROTOTILLING, yard cleanups, lawn maintenance, new lawn preparations, Bobcat Service, Hauling.
FALL CLEANUPS 479-6112

QUALITY LANDSCAPING LTD. Pruning, gardening, maintenance and cleanup. New lawn preparation, power raking, aeriating, stone work. Monthly rates. Reasonable prices, free estmates. 478-5114, 478-4216.

HARVEY'S LANDSCAPING Experienced chinese gardener, book now. Pruning, spraying, power raking, aerating, garden design. All phases. 479-7078, 384-8621.

DUTCH LANDSCAPING Professional pruning of fruit trees, ornamentals, trimming hedges, cleanups, new lawns, etc. Free estimates. 478-1023.

CREATIVE LANDSCAPING Dutch horticultural background. 477-7882.

FRUIT TREES, ORNAMENTALS pruned, certified sprayer, 15 yrs. experience. 383-8363.

PROFESSIONAL PRUNING, gardening. Low prices. Free estimates. 595-6784

Glass and Glazing

STORM WINDOWS "DO IT YOURSELF" DURA-SHIELD DESIGNED BY WESCRAFT Vinyl Frames—Float Glass YOU MEASURE—WE MAKE YOU INSTALL

MAYFAIR GLASS FULL SERVICE GLASS SHOP 790 SPRUCE ST. 384-8721

HARRY THE BROKEN WINDOW SPECIALIST. Residential glass, plate shelves, non-glare & clear picture glass, repairs on screens & screen doors, auto glass, venetian blinds. GIVE ME A BREAK 477-6534

Gutter Cleaning and Repairs

GUTTERS, DOWN PIPES, drain tiles, chimneys repaired, fireplaces repaired, roofs demossed, repairs and replaced. 479-8196.

5" CONTINUOUS GUTTERS, special contractor rates. Old wooden gutters renewed. IRWIN INDUSTRIES, 382-5154. Free est.

GUTTER'S INSTALLED AND repaired. Graham Contracting. 381-1112.

Handyman

NEED HELP Repair and renovations, plumbing, carpentry, painting, cement work, fencing, drywalling, etc. 25 years experience. Low price. Free estimate. Try Nick, evenings 381-0296

RUSSELL'S CONTRACTING Custom cabinets, carpentry, plumbing, electrical, brick laying, cement work, drywalling, complete renovations, fixing antique furniture, work guaranteed. 381-0169 after 5:30.

HANDYMAN WITH TRUCK, will do all kinds of maintainence, painting, minor plumbing, etc. Reasonable rates, free estimates. Wally: 386-1857 after 6pm.

JACK OF ALLTRADES Expert service, repairs, remodelling, fencing, drywalling, roofing, etc. Call the man who can do it. 478-8153.

HOME WOODWORK REPAIRS. Call 382-1277 for free estimate between 7am-9pm or 6:30pm-7:30pm.

RENOVATIONS OR ODD JOBS. Carpenter handyman. All work guaranteed. 381-6589

36 BUSINESS SERVICES AND DIRECTORY

Hauling

HAULING: TOP SOIL, SAND, manure, wood, garbage, etc. Eugene 383-3528.

LOOKING FOR A DEAL? OUR ¾-ton truck takes most loads for only $13.50. 383-0805.

RELIABLE HAULING AND carpentry, $10 per hour. Call after 4:30, 383-2510.

HAULING, CLEAN UPS, SMALL moves. $10 a load. 384-6091.

WILL CLEAN AND HAUL, ETC. Very reasonble. Tony, 474-1014.

MAN WITH TRUCK WILL HAUL anything. Call Terry, 384-4805.

Home Improvements

SOMERSBY Manufacturers of custom millwork, vanities, cabinets, wood windows, frames, doors, including French doors and windows and pocket door frames. K.D. fir, hemlock finished lumber and mouldings, sanding and resawing. Weekdays 7:30-5:00
Cr. Hillside and Bridge 388-6645

T. AND C. HANDYMEN We do a good job. All kinds of yard work and home maintenance is our specialty. Gardening, fencing, cleanups, painting, cement work, and carpentry. Our rates will please you. Call us at 477-6871.

THE BLUE ARMY One Call Does It All 385-7755.

KAN-DU. FAMILYMAN WITH 1-ton truck, hauling, general repairs, construction, firewood. Let Kan-Du work for you. 386-2695.

SPECIALIZING IN RENOVAtions and bathroom remodelling. 20 years experience. Call John 479-0695.

ADDITIONS, RENOVATIONS, home repairs, one man- all trades. 478-1560.

SMALL JOINTER AND planer work done, reasonable. Call Bob 478-9609

INCREASE THE VALUE AND comfort of your home with experienced craftsmanship. 595-7770.

BUILDING INSPECTION FROM foundation to roof. 478-1560.

Insulation

HELP KEEP OUT THE COLD. Phone GLACIER INSULATION LTD. today. Our re-insulation and new construction division both fully guarantee materials and workmanship. For those interested in upgrading existing insulation in your home we offer Rebates through:
-The Federal Government C.H.I.P program
-B.C. Hydro Financing Program.
HURRY today - it's economical to insulate now. Phone between 9am-5pm 388-6844

INSULATE YOUR ATTIC WITH Government grant. Cut heat bills in half. 652-9029.

Janitor Service

YOU MOVE, WE'LL CLEAN. Commercial, residential. Insured, bonded. The Family Team Ltd, 386-7490.

RELIABLE, TRUSTWORTHY woman would like part-time janitorial work evenings. 598-3910.

Landscaping

NATURAL GARDENING AND Landscaping can handle it all. No job too big or too small. From cleanups, lawncare and pruning to rock walls and any cement work. Reasonable rates. Phone 479-0055 after 7 pm.

COMPLETE PRUNING ALL types trees and shrubs, spring cleanup, customized underground sprinkler systems, manual or automatic. Grabia Landscaping & Gardening 383-3230.

CREATIVE LANDSCAPING Designing and redesigning. Artistic layouts. Free estimates. Dutch Horticultural background. 477-7882.

PORTUGESE LANDSCAPING. Stone work, rock walls, fireplaces, and landscaping. Free estimates. Reasonable prices. 595-5439.

4 BROTHERS—ALL AREAS FREE ESTIMATES ANYTIME New lawn preparation, rototilling, Bobcat Service. 479-6112.

Locksmiths

GUARD YOUR PROPERTY with Guardian Locksmith, 592-4211. Complete mobile locksmithing service. Fast service. Reasonable rates.

Masonry

EXPERIENCED STONE Mason will give free estimates on any brick or stone job. Call after 5pm. 642-5046.

SCOTIA LANDSCAPING Fireplaces, rock walls, face, patio slate. Anytime 385-4874.

SMALL BLOCK BUILDINGS, fireplaces and brick facings, competitive rates. 592-1905 after 5pm.

ALL TYPES OF MASONRY work done. Call 388-6895 after 5 pm.

GIBRALTAR STONE WORKS For a job "built to last like the rock". Phone 595-7746.

Miscellaneous Service

APARTMENT STOVES EXpertly cleaned at your home or apartment. 383-1927

SAWYER SHARPEN SCISSORS 840 Fort St. 388-6228

Moving

DRUM CARTAGE The moving specialists. Pianos, antiques, heavyweights. Storage facilities, packing and crating. Reasonable rates, free estimates. Call 383-9861 and save $$$

MOVING??? C&M Cartage. Large or small moves. Very low rates. Phone 595-4376 days Monday-Friday, or 656-3651, after 4 pm.

D&D TRANSFER For fast efficient moves and very low rates phone 721-3286 anytime or 595-4376 from 9-4 weekdays.

SMALL MOVES! Have heavy duty pickup; dollies and tarp. Reasonable. Gaylon, 385-3447

MOVES AND DELIVERIES. Experienced, efficient, insured. Eugene's, 383-3528.

MBN CARTAGE Experienced movers, $20 per hour. Call 386-3652.

Painters and Decorators

SPECIALIZING In interior painting and wall papering. Guaranteed work at reasonable rates. Free estimates. 592-7239, 592-3641 after 5.

SPECTRUM PAINTING AND decorating, experienced, clean painters. Free estimates. We also do texturing and drywall. 592-9519.

SATISFACTION GUARANteed. Interior, exterior. Reasonable rates. Free estimates. 381-6784.

CANTERBURY DECORATING Quality painting and paper hanging. Free estimates. 479-3541

ANY ROOM $35, TEXTURED ceilings, the best of spring. 384-8549, 385-3398.

CERTIFIED PAINTER. LOW rates. Free estimates. Written Guarantee. 382-3805.

36 BUSINESS SERVICES AND DIRECTORY

Painters and Decorators

GARRETT PAINTING AND PAperhanging, fast, friendly service, low winter rates, free written estimates. Charles Garrett 478-0992.

OLD AGE PENSIONERS PREferred. Residential painting. Yellow pages or Garth Glover Painting, 385-6422.

DECORATOR Specializing in fine wall coverings, grass cloth, vinyls, foils, etc. Estimates, 474-1397.

PAINTING AND DECORATING, 19 years experience. Free estimate. Guaranteed work. 598-8240.

ARTS PAINTING AND DEcorating. Experienced and reasonable. 386-9500.

EXPERIENCED PAINTER needs work. Interior and exterior, small plaster repairs. 592-7137.

PENINSULA PAINTING Quality painting, free estimates. 656-1519.

PAINTING, NO JOB TOO small, interior and exterior. Contact Steve 382-6566.

Plasterers

PLASTERING AND STUCCOing, also small jobs in patching and lathing. Ask for Jim. Evening calls welcome. 478-1118, Jimy's Plastering & Stucco.

STUDDERS PLASTERING AND stucco. Repairs, additions and renovations. No job to small. Guaranteed workmanship. 592-1668 or 592-2111

STUCCO, DRYWALL, INSULAtion. Quality workmanship. Competitive rates. 652-9029.

FRIEDRICH PLASTERING and stucco. Patching specialists, older homes stuccoed. 656-2064.

COLEMAN PLASTERING Quality lath and stucco. 478-9976.

PLASTERING, STUCCO, REpairs, reasonable, 479-4779.

Plumbing and Heating

BUDGET PLUMBING 595-5293.

NEW FIRM Renovations, new construction, discounts. Law and Son Plumbing Service Ltd. 658-8112. After hours 658-8163

LOW COST PLUMBING repairs, excellent workmanship. Days: 383-0149; evenings and weekends: 386-6553.

EXPERIENCED PLUMBER. Free estimates for alterations and new installations. Reasonable rates. Call 479-6817

D & S PLUMBING SERVICE, alterations and repairs. Reasonable. 478-0965.

REPAIRS AND RENOVATIONS, 20 years experience. Low rates. 24 hour service. 652-5813.

REASONABLE RATE PLUMBer, 24 hour service. Free estimates, 477-5742.

PLUMBING, LOW HOURLY OR contract rates, work guaranteed. Fred 388-9277.

DAVIDS PLUMBING Hot water tanks, plumbing repairs, drain cleaning. 386-8881.

Pruning

FRUIT TREE PRUNING WITH care. Inexpensive, experienced. Bill, 2840 Prior, 383-9426.

OKANAGAN FRUIT TREES pruned, best prices, cash. Free estimates. 383-7088.

Printing & Typesetting

ATS TYPESETTING SERVICES Quality typesetting and paste-up service. Fast turn around at competitive prices.
812 Cormorant St. 385-2076

Refrigeration and Air Conditioning

BURNETT REFRIGERATION. Fridges and freezers serviced in your home. 382-4134 (24 hrs)

Roofing and Siding

SHAKES, SHINGLES AND duroid roofing and reroofing. Free estimates. 656-3492, 386-9891.

PARKER JOHNSTON LTD. 1855 BLANSHARD. 382-9181 "Roofing Victoria Since 1935"

ALL TYPES OF REPAIRS AND roofing. Phone Central Sheet Metal 478-1814.

ROOFING INSTALLED, ASPHALT shingles. Graham Contracting, 381-1112.

Saw Sharpening

386-1122 CANDU SERVICE CENTRE 2825 Bridge St. INSTANT SAW EXCHANGE

Shoe Shining

SUPER SHOE SHINES $1.50. Wednesdays Ladies day $1.00. Barber Syrt, Empress Hotel.

Tailors

OAK BAY TAILORS Tailoring, alterations, ladies and mens quality leather alterations. 1826 Oak Bay Ave. 598-4131

LEATHERWEAR ALTERAtions, repairs, remodelling, cleaning and dyeing. Elley's Leather Fashions. 738 Johnston, 383-7834

BRITISH CUSTOM TAILORS 1311 BLANSHARD 383-2632

Storm Windows

BOSSOM GLASS CO. LTD. 382-3031 382-0222

Tree Service

DANGEROUS TREE REMOVal, topping and falling. Very reasonable rates. Free estimates. Fast service. 478-9346.

EXPERIENCED CHINESE gardener, pruning, fruit trees, shrubs, spraying. 384-8621, 479-7078.

FRUIT TREES, ORNAMENtals pruned, certified sprayer, large or small. 383-8363.

KEN'S TREE SERVICE. LOW rates for pensioners. 382-5310 evenings.

TONYS TREE SERVICE, trees removed, pruned, etc. Reasonable. 474-1014

Upholstery

ACE UPHOLSTERY 477-0455 Quality workmanship. European craftsman. Free estimates.

Window Cleaners

JACK'S WINDOW CLEANING, residential and commercial, free estimates. Call 383-3481.

HAVE YOUR WINDOWS PROfessionally cleaned. Reasonable rates. 598-6203.

38 TRAVEL

MAUI Deluxe 2 bedroom fully furnished condominium located on a safe sandy beach. OK Trucking Co Ltd, 386-3414

38 TRAVEL

VACATION ACCOMMODATIONS
Fully furnished, vacation apartments, near beach, located in the heart of Waikiki. Budget rates weekly and monthly. Write.
LEALEA HALE HOTEL APARTMENT
2423 Cleghorn St. Honolulu, Hawaii 96815 Phone Hawaii (808) 922-1726

GOING TO MAUI Kaanapali Beach
PAPAKEA
1-bedroom condominiums including all facilities and all comforts of home and then some. Summer prices as of May 1, $37.50 per day U.S. funds. Call 479-7117 before 5 p.m. or 382-7642 after 5 p.m. and weekends. Ask for Percy or leave message.

ENGLAND
Experience the freedom of a self-catering holiday. House or flat to sleep 4, situated in Surrey (near London) or Devon Coast. Tastefully furnished, centrally heated and reasonably priced. Available all year-long or short stay. Send for brochure: WENDY HOUSE HOLIDAYS (DC), 31 Ash Lodge Drive, Ash, Aldershot, GU12 6LP, U.K.

MAUI—BEACH FRONT
DELUXE 2 BEDROOM, FULLY FURNISHED CONDOMINIUM PLENTY OF RECREATION AND MILES OF SANDY BEACH. WEEKLY AND MONTHLY RATES. AVAILABLE APRIL. BOOK EARLY. 383-4124.

40% OFF. MAUI OCEANFRONT condo, May thru Sept, 1 bdrm, 1 bath, sleep 4, fully furnished, all utilities, color, phone, pool, sauna, jacuzzi, rec room, putting, golf, tennis near, rates week or month. King, 840 Kupulau, Kihei, Maui, Hawaii, 96753. Phone (808) 879-1686

GOING TO AUSTRALIA? MAture, dependable Sydney couple coming to Victoria in early June for approximately one year, would like to temporarily swap homes with a responsible, careful Greater Victoria family. Interested parties please call 656-1886.

FRIENDS OR RELATIVES coming from southwest England? Mature and responsible couple will exchange 1st class suite in Victoria for suite or house over there for 2-4 months. 479-0414.

WAIKIKI - ONE BEDROOM suite for rent. Tastefully furnished, good location, reasonable rate. Adults. Mrs. J. M. Burnett, #306 - 444 West 49th Ave., Vanc. V5Y 3V4. Ph.: 321-0075.

CONDOMINIUM—WAIKIKI Available luxuriously furnished one bedroom, view unit, sauna, swimming pool, tennis, close to beach. 386-7586.

PERSONALIZED SCENIC DAY trips, door-to-door service. Interested persons write Box 485, Brentwood Bay, V0S 1A0 or phone 652-9956, after 6 pm.

AM PLANNING A TRIP TO CAYman Islands, early May, any condominium or apartment rentals available call Lorrain, 384-5476

DELUXE 2 BR., 2 BATH CONDOminium on sunniest beach in Maui. Good bookings still available. 477-3039, 383-9512

MAUI 1 BEDROOM CONDOMINium on beach. Pool, jacuzzi, sauna. 478-3504.

39 PERSONALS

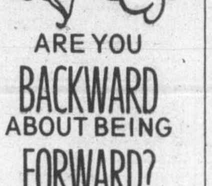

ARE YOU BACKWARD ABOUT BEING FORWARD?
Tell your loved ones how much you care in the classified
LOVE LETTERS
Valentines Day February 14th
See the advertisement in this newspaper or phone us for details at
386-2121
We'd LOVE to help you!

I WOULD LIKE TO HEAR FROM unattached gentlemen, 45-55, who enjoy being outdoors, preferrably live in the country and who would like to meet a woman with similar tastes. I am 40's, slim, reasonably attractive, somewhat shy. I like hiking, riding, gardening, occasional theatre and would like to meet sincere, good humoured men with similar interests. Victoria Press Box 694.

UNATTACHED RETIRED EUropean-Canadian gent, 40, intelligent, well groomed and easy going (but new to Victoria and a little lonely) desires to meet an attractive affectionate lady 30-50 who is caring and outgoing for a meaningful and lasting relationship. Race, color, single parent no barrier. Victoria Press Box 702.

"AND ACCEPT THOSE DAYS should be shortened, there should be no flesh saved; but for the elect's sake those days shall be shortened" Be ready read your Bible send for our free Bible Planner for a guide. The Christadelphians, 1396 McKenzie Ave., V8P 2M3.

GENTLEMAN, 41, SINGLE, English, moving to the island, enjoys hiking, travel, cycling, wishes to meet lady around Victoria, Duncan, Nanaimo, Courtenay etc. Snap exchanged. Roland Goldsbrough, General Delivery, Vancouver, V6B 3P7.

WIDOW, LATE 50'S, OWN means, no dependants, would like to meet an unattached gentleman who would appreciate an interesting, affectionate lady who enjoys life, travel, outdoors, sports, with knowledge of massage and keeping fit. Victoria Press Box 678.

MARCH 1ST, I AM DRIVING TO Toronto. Route: Calgary, Regina, Winnipeg and Sudbury. I want someone who is willing to do some driving. You will be responsible for your own expenses. I will pay gas, etc. Phone James at 381-0059.

IS THERE A NICE GENTLEman who would like the friendship of a lovely lady? She is widowed, "young sixties" and a special person because she is my mom. Sincere replies only. Victoria Press Box 665.

GOT A SMALL PROBLEM THAT won't go away? Why not call NEED 386-6323. We take small worries seriously.

BI MALE SEEKS OTHERS FOR relaxation, long friendship, discretion assured. Victoria Press Box 663.

39 PERSONALS

RETIRED, GOOD CLEAN RELIable man 67, easy to get along with, abstainer home-owner, seeking lonely unattached lady in similar position for companionship 65-72. Victoria Press Box 683.

MALE, 40, LIVING IN DUNCAN area, steady worker, loves home life and children; seeks lasting relationship with lady 30-40. Photo and phone please, Victoria Press Box 613.

PREGNANCY AND BIRTH CONtrol counselling. Victoria Birth Control Clinic. For appointment phone 385-3351.

TROUBLED BY SOMEONE'S drinking, the Al-Anon Family Groups can help you. 382-0744 or PO Box 654, Victoria, V8W 2P3.

LONELY, DISTRESSED, DIScouraged? For assurance-encouragement, Dial A Prayer. 595-3635.

MARRIED GENTLEMAN needs lady to spend a happy week in the sun. All expenses paid Victoria Press Box 688.

WHO CARES IF YOU ARE pregnant? Birthright does. Phone 384-1431.

YOUNG MALE, GOOD LOOKing, fun loving, will escort. 381-6940 Keith.

ALCOHOLICS ANONYMOUS 383-0415

40 BUSINESS PERSONALS

Unattached??
and fed up with the discos and clubs and the "Plastic" people you've been meeting??? If so, take the first step to social happiness by calling us.
VICTORIA 382-4434 or 382-5122
VANCOUVER 684-1593 or 684-2058
Also in Edmonton, Calgary, Seattle, Spokane, Tacoma
PERSONALIZED DATING SERVICE

POWERFUL AMULETS, HANDmade by psychic. Health, happiness, wealth, $17 each or the all in one $44. Enclose photograph (returned) birthday, as this amulet is created especially for you or loved ones. Send your order with confidence to Elizabeth. P.O Box 939, Station A, Kelowna, B.C., V1Y 7P7

BE YOUR OWN BOSS
Use your non productive hours to develop your own business at home. No door to door work. Full training and development program given free of charge. Ideal for husband and wife teams, singles or retirees. Not suitable for triflers. Call 658-8615.

UNWANTED HAIR
Vanished away with Saca-Pelo. Saca-Pelo is different. Does not remove or dissolve hair from the surface, but penetrates and retards growth of UNWANTED HAIR. Lor-Beer Labs. Ltd. 9-712 Robson, Vancouver, B.C. V6Z 1A2.

PUBLIC SPEAKING COACH Available. Confidentiality assured. Executives-Members of Parliament-Association Members-Salespeople-anyone with an important speech to deliver and wants to make an impact on the audience. Phone 384-4842.

A SIX WEEK LICENCED PROfessional bartender course beginning February 19th, accepts a limited number of applicants. Enrollment at the Red Lion Inn, Tuesday, Wednesday, Thursday, from 2-9 pm. Information 595-4670 between 2-8 pm, weekends included.

VICTORIA DINERS SERVICES Full year memberships for two persons, only $15. Save 25%-50% at many choice restaurants, theaters and cabarets. Victoria Diners Services, 2389 Tod Rd, V8R 2M8. 592-7680 or 382-1510.

"ANCESTRY TRACING IN United Kingdom, Canada and U.S.A. by experts. For FREE ESTIMATE, send brief details to KINTRACERS, 118 Thomas Street, Oakville, Ontario. L6J 3A8."

"SWINGERS" Join Canada's fastest growing adult contact magazine. $4 for latest issue or FREE information write: J&D. P.O. Box 1383, Victoria, B.C. V8W 2W3.

REFLEXOLOGY & MASSAGE For relief of Tension, Arthritis, etc. Home and clinic appointments. Very reasonable. Please write Victoria Press Box 664. For complete information.

BRANCH CIRCUITS For commercial and residential electronic situations. Sound systems, intercoms, repairs, etc. 595-7576.

INSTANT CASH FOR B.C.R.I.C. Shares! Harbour Square Ticket Sales, 910 Government. 381-6114.

HYPNOSIS Weight control, smoking, personal problems, stress. Call 382-4092 for appt.

ROAN SOUND PRODUCTION. Tape duplication, recording services, Weddings, meetings, etc. 381-6151.

RESUMES THAT GET JOBS. Professionally prepared. Personal, confidential service. 385-6145.

PSYCHIC READING Spiritual healing, Chakral energy changes. Leonard Thornton, PH.d 595-5675, for appointment

INSTANT CASH Will pay $10 each for your old Silver Dollars, $5 for eash Silver 50¢ piece. 382-0193.

MESSAGE SERVICE Tri-City telephone message $20 month, 386-8622.

ASTROLOGY READINGS, reasonable. Call Wayne at 479-0836.

LONELY? WRITE EMILY Quest Friendship Bureau. Confidential. PO Box 5220, Victoria

PHYCHIC CARD READER from Ireland. Phone 479-8145 for appointment.

TEACUP AND CARD READING. Fondue Pot Restaurant, 1100 Yates. 388-4468

WILL DO CLAIRVOYANT Readings in my home. Phone 478-0891.

BEAUTIFUL INDOOR POOL and sauna. Restricted availability. Queen Victoria Inn. 386-2812

MRS. PAYN-JONES, TRANCE medium, questions answered. 386-3603

SINGLE "RHINOS". SEE SINgle Scene Dance information in today's Coming Events Column.

I, BOB MADDOCKS WILL NOT be responsible for any promises made as a Rhino Candidate.

CARD READING IN DEPTH Seventh Year 652-1765

FOOT TREATMENT. PHONE Monika at 478-1245.

MIGRAINE AND SINUS PAIN? Box 268 Union Bay BC V0R 3B0.

WILL DO REFLEXOLOGY treatments in my home. 478-0891

PROFESSIONAL TYPING AND secretarial services. 385-9546.

BCRIC SHARES PURCHASED. Phone 658-5135.

42 EDUCATION

REAL ESTATE — UBC, PRELIscence correspondence tutoring. For information call, CENTURY 21 Western Homes Ltd. 1037 Cloverdale Avenue 386-3494 (24 Hrs.)

EXPERIENCED TUTOR ENGlish, Grammar and remedial reading. Grades 4 through 9. Reasonable rates. 385-2888.

42 EDUCATION

WANTED: TUTOR, ENGLISH and Social Studies, for boy 14, Grade 8. Must be experienced in Special Ed and have references. Call 652-2377 days between 10-2.

TUTORING— PROFESSIONAL help by experienced teacher. French, math, new and old methods. 598-2331.

REQUIRE MATH, ENGLISH tutor. Grade 10. Victoria Press Box 560.

FRENCH 10 WEEK SESSION. French teaching specialist. $100. Call evenings, 592-4849.

60 FUEL

HOT BURNING SEASONED ARbutus (also seasoned fir). Prices ranging from $75-$85. for ¾-ton pickup load, depending on location, type of wood or mixture. 384-0912.

CEDAR FIREWOOD, $15 PICKup load. Kindling $1 a bundle. No delivery. 1643 Whiffen Spit. 642-5972.

DAVIES BROTHERS FUEL Ltd., $45 per pickup load for split and delivered alder. 642-4726 or 642-5323

ALDER SPLIT, DELIVERED and stacked. Large pickup load, $55. Immediate delivery. 652-2746 or 652-3112.

ALDER WOOD FOR SALE. Fallen since May 1979. Split and delivered. $70 cord. 383-7723, 383-0404.

WOOD FOR SALE, CUT TO ANY specific size, $40 pickup load. Mixed alder and fir. 658-8921.

FIREWOOD SPLIT AND DElivered. $30 pickup load. 478-4205 after 5.

FIREWOOD, TRUCK LOAD, split alder $25 cash, delivered. 478-9346

ALDER AND MAPLE FIREwood custom orders accepted, $40 pickup load. 652-4870, 112-748-3218

FIREWOOD SPLIT AND DElivered, $45 pickup load, $65 cord. 642-3822 or 642-3645

SEASONED FIREWOOD, split, delivered, $55, large pickup load. 478-4059.

FIREWOOD FOR SALE, SPLIT and delivered, $50 a load. 642-3230 5-8pm.

FIREWOOD, FULL PICKUP OF alder and fir, $30 delivered. 537-9845, 7:30-8pm.

DRY SEASONED FIR, 65¢ PER cubic foot, split, delivered. 478-0689.

FIREWOOD $70 MIXED CORD. Delivered. Phone 386-9813.

ALDER WOOD, DELIVERED, pickup load, $65. After 7, 383-0688.

FIREWOOD SPLIT AND DElivered. 642-4462 or 642-3480.

DRY SEASONED ALDER, 63¢ cu.ft. 478-4641.

SPLIT ALDER, $50 FULL truck load. 478-1115, 642-3060

QUALITY ALDER SPLIT AND delivered, $65. cord. 478-4327.

63 TIMBER

TIMBER WANTED
Standing or felled
Top Prices Paid
385-7013
GLACIER LOGGING LTD.
"The Professionals"

TIMBER WANTED INCLUDING alder, will contract logs with FMC skidder, wet or steep ground no problem, small or large lots. 112-390-2506.

TIMBER WANTED, STANDING or felled, top prices paid. Also contract logging. S.T.S. Logging Ltd. 112-743-2408.

65 BUILDING SUPPLIES

HOME LUMBER & Building Supplies
470 Ardersier Rd.
385-8711

PLYWOOD SALE

STANDARD

4x8—5/16 Std fir	$5.75
4x8—3/8 Std fir	$6.95
4x8—1/2 Std fir	$9.50
4x8—5/8 Std fir T&G	$11.45
4x8—3/4 Std	$13.50

	Factory	D: UnS
4x8—1/4	6.95	$5.50
4x8—3/8	9.95	$5.95
4x8—5/8	13.50	$8.95
4x8—3/4	15.50	$11.95

LUMBER SALE
STD. and BTR FIR

2x4—6'	$155
2x4—92¼ pet Studs	$275
2x4—8'—14'	$320
2x6—8'—14'	$320
2x8—8'—24'	$320
2x10—8'—24'	$425

Louvered Bifolds
#1 Select Mahogany
c/w hardware

	½ Louver	Full Louver
2668	$38	$34
5068	$74	$65

Duroid Shingles
210 wt. No. 1 Asphalt self seal. All colours in stock, per bundle. $8.95

INSULATION
FIBREGLASS
PRICE PER 1,000 sq.ft.

R12—4"	$155
R20—6"	$255
R28—8"	$345

GYPROC
Price per 1,000 Sq. Ft.

½" GYPROC	$135
⅝" FIRESTOP	$180
STUCCO WIRE	$30
PERMAX	$6.50

Deliveries made anywhere on Vancouver Island and Gulf Islands. Before you buy compare our prices. For quality, service and guaranteed savings, phone:

386-3374, 385-8711

SLUGGETT & BROWN JOINERY
Wood Windows, Doors, Frames
526 DISCOVERY ST. 382-3011

CUSTOM CUT BEAMS AND mantelpieces in fir, red or yellow cedar. Air dried oak, maple, alder, cedar, Douglas fir. Julius 385-9679.

SS LUMBER, 6535 FORD RD., Duncan opposite Forest Musuem, up Drinkwater Rd., second road on right. ⅞"X12" cedar bevel siding, $325 BM. Phone 746-5041.

ROUGH CEDAR, ALL DIMENsions. Hidden Valley Saw Mill, 2200 Sylvester Road. Open Saturday and Sunday. Phone 743-2830.

QUANTITY OF ALUMINIUM sliding windows with screens, patio sliding door with track, other odds and ends. 479-0735.

100 BUNDLES OF HEAVY handsplit cedar shakes, 20 to 22". $50 per square. No Chislers. 658-5025.

EXCELLENT SHAKES
Good supply of 18" shakes. $60. per square. 652-4368.

65 BUILDING SUPPLIES

Butler Brothers Supplies
2046 Keating X-Road
652-1121

ATTENTION ROOFERS
Special sale discontinued line of top grade asphalt shingles.

SUPER SEAL
$8.85 per bdl.
16 sq. bright green
6 sq. jet black
37 sq. bright red
9 sq. Sandlewood
11 sq. dual brown
9 sq. brick white
15 sq. frostone gray

FAST LOCK
$9.05 per bdl.
15 sq. jet black
14 sq. dual brown
19 sq. froston green
19 sq. frostone gray
All items subject to price sale.

JUBILEE BUILDING SUPPLIES Ltd.

SALE — Jubilee Will Be moving soon to larger premises
MANY ITEMS REDUCED
Carpet
Kit Cabinets
Permax
Polythrne
Many More Products Such as

Insulaton
R12 — $155 M
R20 — $270 M

Roofing
Truseal — $8.95 Bdl.
Interlocking
Permatite — $9.75 Bdl.
Kitchen Print Carpet
15 Different Styles
Retail $8.95-$11.95 yd.
On Sale at $5.95 yd.
See us on Other SPECIALS

(Opposite Town & Country Next to MacDonald's Bakery)
574 CULDUTHEL RD. 388-5412

NORSECRAFT HARDWOOD
Industries Ltd.
383-4233

NOW IN STOCK
Eastern Maple
North America
ALSO: Open Saturday All Day
531 David St. 383-4233

CASH AND CARRY, ROUGH cedar lumber in utility grade, standard and better. Cedar shakes, shingles and fencing material. Also will custom cut to order. All at better than competitive prices. Smiley Rd. Chemainus. 246-9622.

SAANICH LUMBER YARDS
Garages, Carports, Fencing, Garden Sheds, Greenhouses, Chicken Houses, Dog Kennels, Compost Box, Workbenches.
1496 Admirals Road 385-2486.

OLD BRICK (WIRE CUTS). Cleaned. 1517 Myrtle, 595-4810. 35¢ apiece.

GONE OUT OF BUSINESS, 4" aluminium gutters accessories for sale. 388-9624

24" HAND SPLIT TAPPERS, good quality. 385-1662

70 MUSICAL INSTRUMENTS

Stuff 'n Prices

TREMOLUX, Head	$250
DELUXE w/Cerwin-Vega	$400
CHAMP	$125
73 LES PAUL Std.	SOLD
76 STRAT	SOLD
77 FENDER Precision, mint	$545
IBANEZ Flying V bass	$450
ODYSSEY Hawk	$595
FENDER Mustang	$325
(2) EV SRO 12" ea.	$175
ALTEC 418 B 15"	$160
JBL K130 15"	$175

Plus much more at

McMusic
COLWOOD
2244 Sooke Road 478-4622
Mon.-Fri. 10-7, Sat. 9-6

A REAL STEAL
Used Hallman console organ includes 261 note keyboards, 25 base pedals, pure organ sound, no gimmicks. Basement priced at $1195.

Scott PIANO & ORGAN
1400 BLANSHARD 386-2434

BILINGUAL
WE SPEAK ORGANS & PIANOS at
GLEESON MUSIC CITY
Home of HAMMOND Organs
KIMBALL Pianos and Organs
714 FORT 388-9632

GUITAR REPAIRS
Highest quality fret work at lowest possible prices. Brass nuts and bridges expertly installed. Custom re-wiring and modifications. Same day service for most repairs.
THE GUITAR SHOP
SOFT SOUNDS MUSIC
535 YATES ST. 381-5814

THOMAS ORGANS WITH ALL LATEST FEATURES. AS LOW AS $1495. & UP.

BERNIE PORTER MUSIC
"YOUR LEARN TO PLAY STORE"
725 CALEDONIA 382-9542

HAMMOND AUROA W/AUTO vari rhythm — presets — arpegiator — leslie speaker. Welcome value $3995
Baldwin Piano and Organ Centre (Across from The Bay)
1736 Douglas 381-0551

LOWREY HOLIDAY CONSOLE organ beautiful condition — leslie — cassette — AOC — geni rhythm. Good value at $4595
Baldwin piano and Organ Centre (Across from The Bay)
1736 Douglas 381-0551

LESLIE 2-CHANNEL SPEAKER model 710. Can be heard in operation. Complete with controls. Only $1250. This unit currently retails for $1900. This is a bargain. Call after 6, 592-1785.

RICHARD DENZIL
PIANO TUNER—TECHNICIAN
Regulation, repairing, rebuilding.
388-9295

YAMAKI STEEL STRING GUItar. Reg. $1099. Sale Price, $875.
HALL-FAIRFIELD MUSIC CENTRE
728 FORT ST. 385-3307

LES PAUL COPY, MANN ELECtric guitar, Sunburst, with case, excellent condition, $250 firm. 382-2862

FENDER RHODES $890, PEDAL bass $200, Swedish Nycelharpa $1000, electric stick $800. 479-0177.

70 MUSICAL INSTRUMENTS

120 BASS CHROMATIC ACCORdian, like new. 120 bass piano accordian with amplifier, good condition. 595-8521.

MASON AND RISCH APT SIZE piano, excellent condition. $1695
Baldwin Piano and Organ Centre (Across From The Bay)
1736 Douglas 381-0551

LAB SERIES L-5 AMP., TWO 12's, 100 watts, $550; Unique Fury bass, maple neck, with case, $500. Marg., 383-0383 days. Prices firm.

MUST SELL 1973 GIBSON LES Paul custom, little use, excellent condition, $650. 382-9549 after 6pm.

FENDER MUSTANG BASS GUItar, put on reworked, hard shell case, $350. Sunn bass amplifier, $350. 112-653-4658

FRENCH PROVINCIAL ELECtrohome organ with built in Rythmn Master. Trumpet with case. 383-8357

HAGSTROM II GUITAR WITH 7 controls, Fender, two instruments, Vibro Champ amplifier. Open to offers. 592-3656.

BLESSING STUDENT MODEL trumpet and case, used only six months, immaculate. Call 592-3813, evenings.

HONDO II 12 STRING GUITAR. Sale price $120. Pamus Music, 1108 Blanshard (at Fort). 386-8475.

TROMBONE AND CASE, $65. Clarient and case, $75. Can be seen Saturday and Sunday, 10-4, 827 Craigflower.

ELECTROHOME CATHEDRAL organ with rhythm masters, like new condition, $1200. 652-1515

HAMMOND L100 ORGAN AND Leslie 110 speaker, $2000. 385-0402 or 383-7837 ask for Chris.

NEW ORGAN, WURLITZER, #444, rythm section, bench, $1495. Phone 381-6387.

BABY GRAND PIANO AND bench. Beautiful condition. 386-3397.

CONN TRUMPET. NEW CONDItion. 6 months old. Cost $840. Asking $550. After 5 pm, 642-3936

ANTIQUE WILLIS PIANO, beautiful walnut finish, new condition. $2,500, 477-7094.

JBL K130 P.A. BINS/WITH Peizo Tweeters asking $595. 386-5501.

FENDER BASSMAN AMP WITH 15" Altec speaker in cabinet, $350. 383-2994.

GUITAR, MANN GIBSON SG copy with hardshell case. $250. 598-4894.

TITANO 120 BASS ACCORDIAN, good condition, $450. 479-9744 after 6pm.

SELMER TENOR SAXOPHONE in as new condition at a used price. 595-4001

COMPLETE SET SONOR drums, Zildjian cymbals. Phone 477-5837.

ROLAND SH100 KEYBOARD synthesizer, hardly used, $850. 592-1045

GUILD D-50 GUITAR, LIKE new, with case, $750. 479-8068.

TRUMPET, OLDS AMBASSAdor. Phone 479-0710, after 5 pm.

SUNN ALPHA 112 60 WATT GUItar amplifier, $350. 598-4894.

ELECTRIC GUITAR AND AMP, near new, $375. 478-2955.

TRUMPET, EXCELLENT CONdition. $90 or best offer. 479-6993.

BALDWIN ORGAN.
382-2348.

67 FENDER BANDMASTER amp. $250! 383-2793, 477-3607

TWO ELECTRIC GUITARS, ALmost new. $100 and $50. 477-5150.

71 MUSIC TEACHERS

DIANE FERGUSON
BA, ARCT
Teacher of Piano, Organ and Theroy. 477-7078

INTERESTED IN GUITAR LESsons? Jazz, rock, classical or pop. The English Music Studio, 388-9423, 595-8365.

PROFESSIONAL INSTRUCtion in guitar, piano and voice. Pat Hartman. 386-1710.

CLASSICAL AND FLAMENCO guitar. Individual lessons, all levels. 385-8167

POPULAR PIANO, ORGAN, ACcordion and guitar lessons. 652-2392

PIANO IN YOUR HOME, PRIvate lessons. Phone 478-9654.

77 MOTORCYCLES

79 YAMAHA CLEARANCE

GT80MX	SALE PRICE $649
YZ80	SALE PRICE $769
YZ100	SALE PRICE $1199
13D0	SALE PRICE $929
DT175	SALE PRICE $1349
TY175	SALE PRICE $1339
MX175	SALE PRICE $1199
XS4002F	SALE PRICE $1649
XS400F	SALE PRICE $1899
SX6502F spec.	SALE PRICE $2599
XS750 spec.	SALE PRICE $3299
XS1100F	SALE PRICE $3999

PLUS NEW
78 YB100E at $759
78 SR500E at $1899

1100
MIDNITE SPECIAL
ON DISPLAY NOW!
ALL AT
MULLINS MARINE
925 Yates St. Dealer 5245
382-1928 382-4515

79 HONDA CLEARANCE

CT 70	SALE PRICE $739
CT90	SALE PRICE $899
XL125	SALE PRICE $1259
XL250	SALE PRICE $1599
XR250	SALE PRICE $1699
CB400T2	SALE PRICE $1799
CX500 std.	SALE PRICE $2699
CB750K	SALE PRICE $2999
GL1000	SALE PRICE $3999

PLUS
79 CM 185 (ex safety council). Full remaining warranty.
$1149
ALL AT
MULLINS MARINE
925 Yates St. Dealer 5245
382-1928 382-4515

TAKE ADVANTAGE OF THE HONDA
Factory Clearance
SALE
SAVE UP TO $300
AT
VICTORIA HONDA
2851 Douglas 386-8364
Dealer 5854

MOPEDS — 18 MODELS
ISLAND MOTORS, 385-3515
602 Esquimalt Rd. Dealer 5138

NEW FIBERGLASS SADDLE bags, with built in turn signals and brake light, 16x8x15". Mounts included. $218 pair. 478-3823.

1971 NORTON 750 COMMANDO, excellent condition, must sell. $1,000. obo. 382-4369, 474-1550 after 5pm.

77 MOTORCYCLES

Harley-Davidson F.L.T.
THE MOTORCYCLE MAGNIFICENT
A new conception in touring bike.
SEE IT AT.
BROOKLANDS MOTORCYCLES
HARLEY-DAVIDSON HONDA
937 Fort Dealer 6121 383-5926

HARLEY DAVIDSON FLT
The Revolutionary Touring Bike
Come in and see it and Pick up your FREE 1980 Accessory Catalogue

VICTORIA HONDA
HARLEY DAVIDSON
2851 DOUGLAS 386-8364
Dealer 5854

77 HONDA 175 MR TRAIL BIKE, new oversized piston and rings, good rubber, excellent condition. $600 or best offer. 642-3007

75 YAMAHA 100, $300 OR BEST offer. 76 Honda 50, $275 or best offer. 1 mini bike frame and 1 with motor. 595-1273.

348 MONTESA, EXCELLENT condition. Must be seen. $1000. 477-7714, 477-2223.

ACT NOW FOR 1978 HONDA CB400T, black, tuned, $1,400. 595-6330.

1968 YAMAHA 250 ENDURO, needs minor tranny work, $250 386-5238

76 YAMAHA 400 RD, 15,000 miles, good condition, asking $800. 656-3290.

78 KH400 KAWASAKI, 4,800 miles, reliable, after 6pm., 592-3485

74 YAMAHA 750CC REBUILT motor. Must see. Only $850. 479-2096 evenings.

78 HONDA ODYSSAY DUNN buggy with trailer, $1200. 656-3792.

78 YAMAHA TRAIL BIKE 125 CC, 1,000 Kilometers, yellow color. Asking $950. 592-6654.

1976 SUZUKI RM 100, IMMACUlate condition, very low hours. $550 or offers. 382-8056.

MOTORCYCLE, PREP. TRAIL bike wanted, have 1972 Dodge Van to trade. 382-5048.

1979 GS1000EN, 4500KM., $3700. Stored. Excellent condition. 652-4166.

'78 YAMAHA IT250, $950 OR best offer. 384-0339.

1978 HONDA GL1000, 2300 KM. $4500 firm. 28 Lotus St. 383-0318.

WANTED FAIRING FOR 650 YAmaha. Phone after 5:30 592-2997.

1978 HARLEY DAVIDSON 1200, low miles, $5,000 firm. 656-4742.

74 HONDA MT250, EXCELLENT condition, $600. 595-6738.

1972 SUZUKI TRAIL BIKE, 250cc, $300. 477-5956 after 5.

1965 TRIUMPH 650, NEEDS some work, offers. 592-0777.

HONDA MOPED FOR SALE. 592-5475 or 592-0261.

1979 HONDA XR-185, EXCELlent, $1300. 478-8047.

1978 YAMAHA ENDURO 175, $850. 478-7528.

77 YAMAHA XS650, 12,000KMS. $1250. Phone 595-1129.

1975 YAMAHA MX80, GOOD condition, 479-5723

78 SUZUKI GS 400, ASKING $1,300 obo. 595-2264.

1977 HONDA XR-75, $400.
383-7061.

MOVING, MUST SELL MY 79 Yam IT 250, like new. 477-5129

78 BICYCLES

LARGEST SELECTION OF BIcycles and accessories.
SAME-DAY REPAIR SERVICE
RENO BIKES
2519 Government St.
384-5514

LADIES OR GIRL'S RALEIGH blue bicycle. In good condition. $45 or nearest offer. Mornings only 592-0869.

RACING BIKE, 22½" RENoylds frame, Campag parts. Excellent condition. Offers over $550. 477-4595 4-9pm.

MAN'S 10-SPEED, EXCELLENT condition, many accessories. $115. 384-9529.

GIRL'S 17" RALEIGH, EXCELlent condition. $50. 592-0613.

LADIES 3-SPEED, $30. PHONE 383-8970.

GIRLS BIKE, CCM STANDARD, red, for ages 5-10. $40. 478-4479.

MOTOCROSS BIKE, GOOD CONdition, $85. 479-6161.

80 BOATS and MARINE

ADVANCE YACHTS LTD.

17' Double Eagle I.O.	$ 7,600
18' Olympic, trailer.	$ 5,495
19' Glen L	$ 6,995
19' Campion Cdy, w/trlr.	$15,750
21' Starcraft I.O.	$ 9,600
22' Searay Cuddy	$14,900
22' Bayliner C.B.	$15,995
22' Sangster Dolphin	$11,500
22' Fiberform Express	$ 7,995
22' Sea Ray w/trailer.	$16,900
22' Grew	$13,750
22' Reinell, trailer	$ 9,995
23' Sangster Dolphin	$17,600
24' Surfer	$16,900
24' Reinell C.B.	$13,900
24' Searay, twins, trailer	$22,500
25' Bellboy C.B., like new	$22,900
25' Bayliner Offshore	$14,999
25' Bellboy Express	$18,500
25' Bayliner C.B.	$15,995
25' Bayliner Offshore Ht.	$13,999
24' Reinell Express	$14,995
24' Sabrecraft C.B.	$17,800
26' Fiberform C.B.	$20,995
26' Brandimyer, loaded	$10,995
25' Chriscraft	$11,995
26' Campion Sdn.	$19,900
26' Sangster Marlin	$20,995
26' Telestar C.B.	$27,500
26' Fiberform CB twins	$20,995
26' Telstar C.B.	$22,900
26' Fiberform C.B.	$25,500
27' Chris Exp.	$24,900
28' Lynwood C.B.	$32,450
28' Bayliner Bounty C.B.	$44,900
28' Executive C.B., twins	$42,850
28' Northstar Dsl.	$11,900
28' Uniflyte C.B.	$39,995
28' Trojan Exp.	$15,650
30' Grenfell	$20,900
30' Chris immac.	$31,900
30' Monk Exp.	$17,500
30' Bayliner Encntr C.B.	$42,900
30' Trojan C.B.	$34,900
31' Bayliner Conquest	$67,900
32' Luhrs C.B.	$56,995
33' Dbl Ender Dsl	$12,500
32' Fairliner C.B.	$56,995
30' Executive C.B.	$69,995
36' Chris Tri-Cab	$74,000
36' Richardson Spts. Fish	$43,900
37' Alwest Hsbt. Twins	$24,900
40' Monk	$49,500
40' Cruise-A-Home, twns. Immaculate	$67,900
41' Canoe Cove, twin dsl.	$120,000
42' CT 42, Trawler dsl.	$149,000
45' Grenfell Spts Fish diesel	$169,000
50' Classic Power	$44,900
52' Monk McQueen twin diesel	$175,000
65' Ex RCMP Crusr, dsl.	$109,000

SAIL

21' San Juan	$ 7,995
23' Paceship	$13,900
23' Clipper	$11,750
24' Venture, trailer	$13,900
25' Cal	$13,500
26' Clipper	$11,750
32' West Sail Cutter	$86,900
32' Buccaneer	$49,950
34' Coronado	$43,500
36' Cascade	$84,900
36' Sloop	$119,000
40' Atkins yawl	$56,000
44' Voyager aux ketch	$169,000

DAVE BROWNELL
TOM ALLAN
DON GARDINER
BILL THOMSON

Bosun's Marina 656-5558
10775 McDonald Park Rd., Sidney, B.C.
Oak Bay Marina 598-3366
Pedder Bay Marina 478-1771

80 BOATS and MARINE

GP

GRAND OPENING SALE

Drop in and see our Brand new building at
730 HILLSIDE

To help us all celebrate we are offering you super specials. The following prices are for boats now in stock only. No orders please. Prices are good while stock lasts. Sale ends Feb. 15. Buy a new package before Feb. 15 and we'll even throw in a brand new Homelite XL Chainsaw with a 12" bar, retail value $129.95.

SAMPLE SAVINGS ON NEW BOATS

12' MIRROR-CRAFT
Package, 600 lb. Roadrunner with 12" wheels, 1978 re-conditioned Johnson 9.9.
OPENING SPECIAL
$2149

14' MIRRO-CRAFT
Package, 800 lb. Roadrunner with 12" wheels, 1978 20 HP re-conditioned Johnson.
OPENING SPECIAL
$2579

16' MARLIN PACER
#158, full canvas, used trailer, new 1978 55 HP Johnson.
OPENING SPECIAL
$4995

170 CANAVENTURE
#164, top, camper canvas, horn, 1979 55 HP Johnson. 1979 1550 Roadrunner.
OPENING SPECIAL
$6999

1700 GLAS-PLY
#238, top, back canvas, heater tubes, wiper, horn, bow and stern rails, FWC, 120 Volvo.
OPENING SPECIAL
$9495

20' HOURSTON
#278, hardtop, galley, wipers, bow rails, head, cuddy cabin, camper canvas, 225 Volvo, tabs.
OPENING SPECIAL
$15,799

2050 BAYLINER
Admiralty, #147, cuddy cabin, camper canvas, bow rail, w/w.
OPENING SPECIAL
$12,899

2200 BAYLINER
Santiago Offshore #148, cabin forward, head, hardtop, camper canvas, 470 Merc, FWC.
OPENING SPECIAL
$16,399

2100 GLAS-PLY
#228, hardtop, heater, 60/60 sounder, camper canvas, trim tabs, 200 Volvo.
OPENING SPECIAL
$18,799

2350 BAYLINER
Nisqually #149, command bridge, flush cockpit, galley, dinette, head, power steering, Merc 228.
OPENING SPECIAL
$20,799

2550 BAYLINER
Saratoga #151, Express model, head, galley, dinette, camper, 225 Volvo.
OPENING SPECIAL
$21,499

AT
GIBSON
Powercraft Centre Ltd.
730 HILLSIDE AVE.
382-8291

HONDA OUTBOARD SALE
On Left-Over Models

7.5 Shorts	$749
9.9 Shorts	$899

PLUS
Still A Few 79 Merc's Left At Sale Prices
At
MULLINS MARINE
925 Yates St. 382-4515

22' FIBERGLASS OVER PLY, Volvo IO, hull refinished and painted, standup head, stainless sink and alcohol stove in galley, hydraulic steering, full canvas, $8,500 or best offer. 479-8129.

36' DIESEL TRAWLER. EXfish boat converted to a comfortable cruising or liveaboard vessel. C/W diesel stove, sounder, radio etc. $29,500. or offer. Van Isle Marina, John Allen, 656-1138

19' BY GLAS-PLY
2100 Series Cutty Cabin, like new, loaded with options, EZ-loader tandem. 652-5756.

1978 BAYLINER 2550 SARATOga Express. Only 46 hours on FWC 225 Volvo with 280 leg, fully equipped with all options. 112-245-2576 after 6pm.

DRAG OR SKI
18' flatbottom, 401 Buick, Casale V drive. Custom trailer. Very dependable ski boat. Open to offers. 478-4735.

TROLLER "PAT-T-II", 40'x12'x6', 9.20 ton A licence, built 1968, Gardner 5 LW, refrigeration, fully equipped, top condition. 383-2386.

1976 26' TOLLYCRAFT V DRIVE, 255 HP, sounder, CB, FWC, 3 way fridge, propane heater and stove. Excellent condition with many extras. 112-246-9333.

185 HORSEPOWER CHRIscraft marine engine, nil hours since major overhaul, $1,300. Also rudder, log, strut, propellers and tachometers. 477-3531.

16' CAMPION DEEP—V, CAMPer top, walk thru windshield, stern seats, 55/Evinrude electric, Roadrunner, used 20Hrs. $5975. 652-4566.

MAYER ALUMINUM LTD. Seine skiffs and repairs. Masts, booms and fuel tanks. Aluminum boats. Sidney B.C. 656-4715, 656-3722.

TWO EXPERIENCED FISHERman want charter 1980 Salmon Season, with references. 388-5174, 382-8384.

37' GLASS COMBINATION, "Sea Chum" fully equipped, excellent condition, $165,000. Phone evenings, 479-3182 or 479-0764

80 BOATS and MARINE

GARAGE SALE AT Mercury Marine

ITEMS LIKE:
★ Fan belts
★ Outboard motors
★ Paint
★ Propellers
★ Used motor parts
★ Odds and sods
★ Spark plugs

2 DAYS ONLY
5 p.m.-9 p.m., Fri.
9 a.m.-4 p.m. Sat.
Feb. 1 and 2
CASH ONLY
No Refunds — All sales final
No Warranties — All as is
Come in and make your best deal on any items.
NO REASONABLE OFFERS REFUSED

Mercury Marine
385-1457 800 Cloverdale

VAN ISLE MARINA

POWER
21' Pocket Tug, 24' Sea Ray, 25' Owens, 26' Tollycraft, 26' Garden Express, 26' K&C, 28' Chriscraft, 28' Polaris, 28' Sea Skiff, 30' Ex Government Cruiser, 30' Grenfell, 30' Trawler, 31' Enno's, 32' Grand Banks, 32' Grenfell, 32' Supercraft, 32' Spencer, 32' Tollycraft, 33' Bayliner, 34' ex RCMP, 34' Trawler, 34' Fairliner, 34' Centre Bridge, 34' Tollycraft, 34' Farrell, 36' Supercraft, 36' Trawler, 37' Monk, 38' Tollycraft, 38' Chriscraft, 40' Monk, 42' Stephens, 42' C. T. Trawler, 43' Trawler, 44' Garden, 44' Monk, 48' ex Government Cruiser, 51' Yacht, 55' Kingscraft, 65' ex Dept. of Fisheries.

SAIL
22' Catalina, 24' San Juan, 24' Gaff Sloop, 26' Reinell, 26' Sloop, 28' Motor Sailer, 29' Ranger, 30' C&C, 33' Spencer, 33' Motor Sailer; 34' Steel Sail Boat, 35' Endurance, 36' Ferro, 36' Trimaran, 40' Islander, 41' Sloop.

The above is an example of some of the vessels we are seriously offering for sale "many at special winter prices." For more information please contact JOHN ALLEN at
VAN ISLE MARINA CO. LTD.
Tsehum Harbour Box 2130
656-1138 Sidney, B.C.

28' LYNWOOD
6-53 GMC, Industrial fiberglass hull, exceptionally strong vessel. $38,900

41 CANOE COVE	$129,500
40 HOUSECRUISER Diesel	$65,000
34 TOLLYCRAFT—Tri	$87,500
38 TOLLY	$79,500
30 TOLLY	$67,500
28 TOLLY—Sports	$29,500
26 TOLLY	$35,900
28 TROJAN	$51,900
30 TROJAN	$44,500
30 SEA RAY	$51,900
36 SHEPHERD	$41,900
28 HOUSECRUISER	$19,900
26 SABRECRAFT	$13,500
32 PETERSON	$12,900
42 DISP. CRUISER	$35,500

SAIL

28 ISLANDER	$43,900
19 HUNTER	$3,950

CEDAR GROVE MARINA
Located on the Highway Just before Swartz Bay
656-2580
The Home for ZETA In Victoria

Victoria BOAT MART

16 HOURSTON 110 EV (1976), Loaded $5,995
18 DOUBLE EAGLE, Volvo Power. Galv. trailer. $8,995
22 CAL GLASS. Merc Power. Very clean. $9,995
21 REINELL 165 OMC. New canvas. $9,995
22 CAL GLASS Command Bridge, Merc I.O. $12,950
24 FIBERFORM Express, new engine and leg $11,995
25 TROJAN (Immaculate), Inboard Power $16,500
26 CAMPION Toba. C.B. Loaded. Very clean. $22,500
30 TROJAN. Merc Power. Command. Loaded. $34,500

453 Head St. 383-3324

18' PLY, 110 VOLVO I/O, $2795
20' Dbl Eagle, $15,500
24' cruiser BT house, $11,950
28' cruiser, well equipped, $4500
25' Mariner Express, $14,500
26' alum Roughwater, $16,900
28' displ. cruiser, diesel, $27,700
32' FG cruiser, diesel, $42,500
36' Chris Craft, $27,500
35' Chris Craft, loaded, $90,000
42' Trawler cruiser, $126,500
SAIL
24' San Juan, $13,500
25' cruising sloop, $13,500
CONTACT BOB VYE
748-4121

746-4131
MAPLE BAY MARINA
DUNCAN

Squire and Coombs
COMMERCIAL VESSELS

FRONTIER I 40'6" troller	$165,000.
MENZIES BAY 50' troller	$205,000.
SEA FURY 40' troller	$205,000
COMAE 40' troller	$185,000
SHIRLEY BARBARA II 40' freezer troller	$230,000

LICENCES

46'10" Privilege "A" licence	$96,000.
"C" licence off 57' boat	$10,000.

Open 8:30-4:30, Mon.-Fri.
Weekends by appointment
PHONE FOR OUR BULLETIN OF CURRENT LISTINGS
45 Bastion Square 384-3363

USED FREEZER UNIT COMplete from 41' troller, blower system with some dole plate. 112-743-9110.

CHRYSLER — SEAGULL
Ken Prasing Equipment
934 Goldstream 478-9313

HARBOUR MACHINE LTD.
PROP REPAIRS
31 Erie St. 383-6555

80 BOATS and MARINE

THUNDERBIRD YACHT SALES
WESTPORT MARINA
Next to Swartz Bay Ferry
2075 Tryon Road, Sidney, B.C.
656-5832

NEW BAYLINERS IN STOCK
1950 EAGLE, 470 Merc
2150 LIBERTY, 140 Volvo
2270 SKAGIT Sunbridge
2350 MONTEREY C/Brid SOLD
2550 SARATOGA Sunbridge
2750 VICTORIA C/Bridge
2950 ENCOUNTER Offshore

SPECIALS OF THE WEEK
69—37' ALCAN houseboat. Twin 170 Volvo's. Onan generator, all elec. galley. Complete equipped $24,500
'73—24' FIBERFORM Express, 188 Merc, compass, C.B., sounder, downriggers, trim tabs and more. Absolutely immaculate. $11,995
76—28' EXECUTIVE, twin 165 Merc. F.W.C. Complete equipped and ready to go. Absolutely flawless. Low hrs. $38,900

EXPERIENCED BOATS

66—22' Brandlmayer I.O.	$5,900
73—19' Steury, nice cond.	$7,995
58—30' Diesel	$8,799
78—18½' Starcraft with EZ Load trailer, as new	$9,500
73—22' Fiberform Exp.	$9,950
70—24' San Juan, new 470	$9,950
75—24' Fiberform Exp.	$11,950
74—24' Bell Boy C.B.	$11,900
78—20' Sangster htp. f.w.c.	$12,900
74—24' Nisqually C.B.	$12,900
55—28' Norcraft	$12,995
75—22½' Reinell	$12,500
75—22½' K&C, C.B.	$12,500
75—24' Reinell exp. loaded	$13,900
74—25' Saratoga	$14,295
74—2550 Saratoga Exp.	$14,295
64—27' Chris Connie	$15,900
75—22' Sea Ray Exp. f.w.c.	$14,950
76—2550 Saratoga Exp.	SOLD
73—26' Fiberform C.B.	$18,900
70—26' Telstar C.B.	$19,900
70—24' Tollycraft, Exp.	SOLD
61—30' Monk Express	$18,000
77—26' Reinell C.B.	$21,000
77—26' Campion C.B.	$23,500
65—31' Chris Sea Skiff	$23,999
76—26' Campion C.B. twn	$25,500
76—28' Bounty	$29,900
77—28' Carver	$32,000
76—28' Executive C.B.	$38,900
79—28' Carver, new	$38,000
75—3050 Encounter C.B.	$42,900
76—28' Trojan C.B.	$51,900
65—38' Chris Tri-cab rdr.	$89,900
57—43' Richardson C.B.	$99,500
71—45' Gulf Commander	$165,000
71—45' Grenfell	$165,000

CALL
RICH or RON
656-5832

BRAND NEW
Package Deals on Campions, Double Eagles & Sunrunners

16' CAMPION SEVERN
—Deep V
—Camper Top
—Walk thru windshield
—stern seats
—55 Johnson electric
—1200 Roadrunner
—FACTORY LIST $7431
PACKAGE $6650

17'6 CAMPION ALERT
—Deep V
—Camper top
—Walk thru windshield
—stern seats
—70 Johnson electric
—1550 Roadrunner
—FACTORY LIST $8746
PACKAGE $7850

14' DOUBLE EAGLE
—Deep V
—Camper top
—35 Johnson electric
—1200 Roadrunner
—FACTORY LIST $5861
PACKAGE $5250

16' DOUBLE EAGLE
—Deep V
—Camper top
—55 HP Johnson electric
—1200 Roadrunner
—FACTORY LIST $6834.
PACKAGE $6150

17' SUNRUNNER
—Modified V
—Stainless bow rails
—full top
—walk thru windshield
—built in fuel tank and guage
—55 HP Johnson electric
—1550 Roadrunner
—FACTORY LIST $9873
PACKAGE $7950

Package deals include lifejackets (2), paddles, tie lines, fenders, marine battery and sea trial.

bob whyte marine ltd.
SALES AND SERVICE
Corner Harbour and Resthaven
656-7286 SIDNEY
WINTER HOURS
Tues. Sat. 8:30-5:30
Sun. 12-5 Closed Mon.

SIDNEY SEA SCHOOL
BOAT HANDLING COURSES
POWER AND SAIL
2060 White Birch Rd. Sidney BC
V8L2R1 Tel. (604) 656-4335

21' Glas-Ply Cutty
Hardtop with full canvas and gally pak. 165 Mercruiser fwc only 80 hours, showroom condition, many extras, tandem trailer. May consider comparable 17-19' trade. 656-6556.

SUNTIME
YACHT SHOP
The nautical charm of yesterday for the homes of today-Barometers, clocks, locks, hooks, lanterns, wheels, flags, etc. 2449 Beacon Ave., Sidney, 656-2434.

McQUADE'S MARINE SUPPLY
1252 Wharf St. 388-4343

ZINC
All types and sizes
Unbeatable prices
Haul outs, $1.50 per ft.
ACME BOAT YARD 656-4731
Located at Van Isle Marina

MARINE ENGINES
Diesel and gas. Complete installation - rebuilding - exhaust systems. For pleasure, commerical and fish boats. Canoe Cove Marina Ltd. 656-5633

FOR SALE. LONGLINE GEAR, 32 skates, 1600 fathoms buoy line, 1700 stainless steel snaps, 7 aluminium flag poles with reflectors and lights, 8 anchors, 9 bladders, 2 aluminium bait boxes, plus numerous misc. 658-1042

C LICENCE FOR 27' CRAB boat, with 6 new aluminum cages, two galvinized anchors, 15 rings, buoy line and 5 bladders. $6500. Write: Paul Clark, Oona River, BC, V0V 1E0 or phone Prince Rupert, 624-6855 after 6pm.

25' CHRISCRAFT CATALINA, fibreglass, express cruiser, fresh water cooled, inboard engine, VHF, sounder, boathouse kept, excellent condition, $22,000. Call Dick Chudley 656-3966 or 656-5751 evenings.

C.B. UNITS
40 channel. Large easy to read LED display, $109.95.
B.C. SOUND & RADIO SERVICE
931 FORT 383-4731

31' LOG SALVAGE VESSEL MV "Coffin Point" Official #34490 built 1971, GM6V53, fibreglass. Sealed bids accepted until Feb. 29. For further information call Starport Marine, Nanaimo, 754-3444.

80 BOATS and MARINE

PASSAGE MARINE

25 STARCRAFT Express	$10,500
24 SURFER Sedan	SOLD
24 WINNER Express	$12,900
22 SANGSTER Sedan with trailer	$13,900
21 BAYLINER Offshore	$10,900
21 K&C I.O.	SOLD
19 ZETA Demo	$13,500
17½ CAMPION I.O. and trlr.	$ 9,500
15 VIKING DORY	$ 1,900

Please call:
CEDAR GROVE MARINA
656-2580

ADVANCE YACHTS LTD.
SALES and BROKERAGE
3 LOCATIONS TO SERVE YOU
Bosun's Marina 656-5558
10775 McDonald Park Rd., Sidney, B.C.
Oak Bay Marina 598-3366
Pedder Bay Marina 478-1771

WANTED 37'-46'
Tri-Cabin or Aft Cabin
Not over 10 years, prefer twin diesel. Have older 40' well-kept, wood-planked "Hoffer" designed, twin gas- to trade. Call or write Don Telford, 384-9311, days, 477-0028, evenings, or Box 1220, Victoria.

NEW 19' I.O.
19' ZETA Hardtop w/470 Mercruiser FWC., locking cuddy cabin w/head, standup camper back, all stainless hardware, dual wipers, etc.
Call John Roland at
PASSAGE MARINE
656-2580
(Cedar Grove Marina)
OR SEE US AT THE VANCOUVER BOAT SHOW

1974 CRUISE-A-HOME 40', 350 HP, V drive, 825 hours, command bridge, dual control and instruments, 3 heaters, stove, fridge, oven, master stateroom comes with double bed. Tub and shower. 200 gallon fuel, 200 gallon water, 100 gallon holding tank, dinghy and outboard, fresh water and boathouse kept. Bristol condition. Call 112-286-1141 weekdays ask for Don Stuart. Priced right at $57,-500.

NATIONAL
NATIONAL BOAT SALES
PACIFIC PILOT 27
2060 White Birch Rd. Sidney, B.C.
V8L 2R1 (604) 656-3966
ALSO AT
False Creek, Vancouver

CANOE COVE
Yacht Sales
Open 7 Days a Week
656-5711 656-3918
Evenings, 652-4386

JEUNE BROS.
Tent & Awnings Ltd.
BOAT TOPS
385-7751

MARSH MARINE SERVICES LTD
MARINE CONSULTANTS
Before you invest - Let us test
Reasonable Rates
2060 White Birch Rd. Sidney BC
V8L 2R1 Tel (604) 656-4335

1979 21' CAMPION SKEENA, EXcellent for fishing and cruising. Sounder, CB, head, fan, anchor pack, galley, dinette, stand-up camper back, trim tabs, swim grids, hour meter, compass, spare prop, dual batteries, FWC, 200 OMC with 800 leg. $16,500. 479-8795.

DON'T MISS
THE ALL NEW
Victorian Trawler
At The Vancouver Boat Show
FEB. 1ST TO 10TH
By Deep Cove Marina, Sidney

THE BUY OF 1980
38' Monk design Cruiser, semifinished. J. Nicholson, 3242 Glasgow, 382-6321 after 5 pm.

27½' DOUBLE ENDER, MAhogany and oak, dinghy and extras. $3500 or best offer. 656-3447.

1978 20 HORSE EVINRUDE, complete with tank and hose, excellent condition, $650. 478-8782 after 5.

1974 22' K&C HARDTOP, TRIM tabs, sounder, dinghy, CB, head, sleeps 5. Rebuilt engine. Galley. $10,500. 477-9454.

NEED A SUPPORT BOAT FOR herring season? Have 40' troller with crew. Please phone 474-2575 after 6 pm.

RUGGED STEEL CAR RACKS ideal for carrying boats. New. Only $12.50 (regular $18.95). 386-3566.

14' SKAGIT FIBERGLASS BOAT and trailer with 75 Evinrude 25 hp outboard motor with all controls and fuel system. $1500. 474-2814.

25' SANGSTER COMMAND Bridge, 225 Mercruiser, heavy-duty leg, FWC, trim tabs, dinghy, less than 200 hours. 477-1636.

40' FIBERGLASS
Freezer troller 10.20 A, large cabin, all good equipment. Owner at 478-2822.

NEW TYEE 2 DECK PUMP, $300. 900 fathom roll of stainless steel line, unmarked, half price-$150. 384-2207 or 385-0876

1975/19' CAL GLAS HARDTOP 165OMC, 360hrs. Heads, depthsounder, many extras, trailer. 752-9095.

M.V. GETTY 45', VALID C LIcense, 671 Jimmie, sytex radar, VHF, furno sounder, refrigeration. 658-5564 or 384-3690.

50' FREEZER BOAT, 40' ICE packer, 48' freezer boat, 52' ice packer. Capital City Boat Brokers. 386-7555, evenings 479-6351.

24' BELLBOY CRUISER, 20 hours on V8 fresh water cooled, needs handyman to finish, $2200 or best offer. Michaels 479-5611.

GAME FISHER OUTBOARD motor, 5 hp, brand new, asking $400. 384-0397

WANTED: SHARP HEATER, good condition. 388-4321 local 12 ask for Don.

1978 CAMPION 24 HAIDA CB cruiser, excellent condition, FWC plus many extras. 656-7319.

40 PLUS SEAGULL OUTBOARD short shaft, $350 or best offer. 642-5092.

1975 MERC 140 ENGINE COMplete, $500. Phone 479-3515 or 592-2040

15' HOURSTON GLASSCRAFT and trailer. Completely rebuilt, 40 hp Johnson. 384-2207, 385-0876

MARINE GEAR BOX AND FLY wheel housing will fit Chevy 4, 6 or 8 cylinder engine. 656-5897.

9' FIBREGLASS DINGHY, good condition, $125. Phone 595-8313.

WINCH WANTED
4-5 ton for boathouse, preferably electric. 652-2749

12' ALUMINUM BOAT, 9.9 Merc, Sears trailer. Phone 478-1577.

16'6 HOURSTON, NEW 2000 LB Caulkins trailer, 75 and 9.9 Johnson. $3800. 479-8776

15' OUTBOARD BRANDLEmeyer with trailer, best offer. 386-1159.

17½' K&C DEEP V, 85 HP MERcury, EZ load, 1974. Many extras. Very Clean. $4600. 382-2653.

25'X50' SCOW FOR RENT, lease. 474-1397.

OUTBOARD REPAIRS, $15 AN hour. Call Jim at 479-1976.

80 BOATS and MARINE

197/14' DOUBLE EAGLE WITH 35 HP Johnson electric. Camper top. New 1200 lb. Roadrunner $3850. Bob Whyte Marine, 656-7286.

37' TROLLER "ENDAXI" fully equipped, $101,000. Fishermans Wharf, Victoria. Or write to S. Pitsos, General Delivery, Victoria.

VIETNAMESE IMMIGRANT offers specialized experience cleaning, painting marine craft. Reasonable rates. 388-5580 (11-4) ask for Stewart.

BOAT LETTERING A SPEcialty. Phone Ken Warner, 652-2907.

MARINE REPAIRS
Gas, diesel, I.O. 477-6288 days and evenings.

42' A-10-TON LICENCE, HEAVY-duty whall troller, new radar and loran c. Fully-equipped. 598-5812.

13' LIVINGSTON, TWIN HULL, fiberglass. (No motor). Excellent condition. $875. 595-6794.

MAR—TAK 40' A-LICENSE troller in excellent condition. Phone 658-5180.

EXPERIENCED HERRING fisherman, available immediately, Rick at 658-5458 or 656-2937.

17' CALGLASS, 75 JOHNSON, 9.5 Evinrude, full canvas, E-Z load trailer, $4150. 477-4561.

1979 20 HORSE JOHNSON longshaft, used 20 hours. 652-4997, after 6.

16' CATAMARAN, 40 HP JOHNson electric, Tandom trailer, tarp for boat. 642-4895 after 5pm

SHIPS BINNACLE, COMplete, mahogany, height 4'3", $800 or best offer. 478-3678 after 5pm.

ZODIAC STYLE 12' INFLATable 1979 Mercury 10HP, $2,000 complete. 385-1451 ask for Travis.

ARBUTUS I 40' TROLLER, 11.48 ton A license, fully equipped. 592-8024.

SMALL SEINER WITH SKIPper for herring roe gillnet charter. 537-9263 or 537-9537, Ganges.

BOAT REPAIRS AND REFINishing. Keith Dockerill 595-8358.

24' ZETA, VOLVO LEG, FWC, must sell, offers. 112-287-7873.

HERRING BAIT
Cut your own strip. 656-3851.

8 TON A AND SHRIMP TRAWL license. Best offer. Lasqueti 842.

BOAT OWNERS SEE 'HOMES for Sale': Langford.

SOCKEYE SALMON NET EXcellent condition. 478-5352.

15 GALLON STAINLESS STEEL gas tank $50. 478-5959.

14' FIBERGLASS BOAT ON trailer, no motor, $600. 384-4028.

USED SMALL MARINE RADAR. 656-2136

WANTED: 17' BOAT TRAILER. 656-4604.

12' SPEED BOAT MOLD, $450. 656-7518 after 5 pm.

1975 JOHNSON 20 HP., VERY good condition, $550. 479-3241.

FUEL DOCK NOW OPEN AT Deep Cove Marina.

9' WOODEN ROW BOAT. GOOD condition. 388-6172

WANTED: 14-15' FIBERGLASS boat with trailer. 598-6824.

24' SWIFTSURE SLOOP, LOADed with goodies. $13,500. 479-7980.

7.5 MERCURY, NEW $750. 3.5 Viking used, $150. 652-2207.

81 SAILBOATS

THUNDERBIRD YACHT SALES
WESTPORT MARINA
Next to Swartz Bay Ferry
2075 Tryon Road, Sidney, B.C.

Racing or Cruising
Our new Buccaneers will take you first around the bouys or to your favour Island Anchorage in complete comfort.

	LIST	NOW
80 BUCCANEER 22'	$13,896	$11,700
80 BUCCANEER 25'	$18,530	$16,900
80 BUCCANEER 29'	$46,336	$41,900
80 BUCCANEER 30'	$47,418	$44,423
80 BUCCANEER 305	$60,239	$56,664

Trade-ins Welcome

USED SAILBOATS

25'-30' Keel boat, trlr., 10,500 lb. max	$2,500
75-21' Northwest, trlr.	$7,900
75-21' Buccaneer	$9,449
72-25' Coronado	$13,950
78-25' Bayfield	$19,995
72-28' Trimaran, needs mast	$9,995
71-25' Hughes	$8,500
72-23' Paceship	$9,700
72-30' Rawson	$28,000
75-23' Paceship. Like new.	$11,995
75-37' Folksman steel hull diesel	$48,500
66-60' Ketch	$79,900
42' Discovery	$112,000

CALL RON or RICH
656-5832

Gypsy Yacht Sales

VIKING 33. Westerbeke diesel, liferaft, headfoil, super equipment inventory. On display $53,900

OUR FULL SECTION ALSO INCLUDES:

C & C 35. Loaded.	$58,500
KENDALL 32	$53,900
PILOTHOUSE 33	$25,000
PACESHIP 26	$28,900
C & C 25	$19,800
ROBERTS 22	$11,900
VIVACITY 20	$6,500
32' DIESEL EXPRESS. Brand new Izuzu 6 cyl. diesel, windlass, oil stove, radiophone etc. On Display	$31,000
31' CHRISCRAFT	$32,000
28' PELAGIC	$39,000
28' UNIFLITE	$27,500
28' POLARIS	$49,900
25' ALBIN	$22,900

IF YOU DON'T SEE THE BOAT YOU ARE LOOKING FOR LISTED HERE, PLEASE CALL FOR FURTHER INFORMATION.
656-5591
2270 Harbour Rd., Sidney

Victoria BOAT MART

NORTHWEST 21 CB	$495
22 COLUMBIA 4 sails	$9,500
24 SWIFTSURE Ped. steering	$13,900
CAL T227. Loaded	$24,900
C&C 30. Redwing	$31,000
CS 27. Fully equipped (1977)	$34,900
C&C 30, 1976	$38,900
HUNTER 30, Saab diesel	$36,900

453 Head St. 383-3324

EDSON PUMPS
Manual portable, 2" pipe, 30 gal. per min. capacity. Bronze or aluminum models. Fisherman's deck mount also in stock.

SAILTREND
1157 Newport
592-2711

CAL 227, FULLY EQUIPPED for cruising or racing, immaculate condition. Atomic 4 inboard 112-274-5924 or 112-271-4177.

WANTED: LASER IN GOOD condition. Will pay $1000. Write to S. Pitsos, General Delivery, Victoria.

81 SAILBOATS

VICTORIA SAILING SCHOOL
Learn to sail on C&C yachts. Earn CYA Basic Coastal Cruising Certification. Ask about our one week Intensive Course.
Phone: (604) 383-4011
Write to: 3A-1218 Langley St., Victoria, B.C. V8W 1W2

45' MOTOR-SAILER DESIGNED for offshore, Ketch rig Perkins 6 cylinder diesel, 2 heads, shower, excellent galley. Comfortable liveaboard. Fir planked on oak. Located up Island so phone to view. Estimate value $45,000. All Offers will be considered. GEOFF SIMPSON, Maple Bay 748-3242 in Calgary 262-3971.

SAANICH LUMBER YARDS
PRAM DINGHY KIT $63.00
SABOT KIT $75.00
KAYAK (PARTLY ASSEMBLED) $45.00
1496 ADMIRALS ROAD 385-2486

SCEPTRE 36
Heavily laid up hull, bulk heads, deck shelf, longitudinal stringers. $7,400. Call 381-1143.

DUE TO AN OVERWHELMING demand this season we require more sailboats in the 27 to 37' range for our charter fleet. Please call Cove Yachts 112-748-8136.

SABOT SAILING DINGHY, Fibreglass, New Stainless Rigging. Much More. Excellent Condition. $400 or near offer. 656-4644

33' TRUANT MOTOR SAILER, all teak custom interior. This gorgeous vessel is new and complete with many, many options. $69,000. 477-4832

37 FT. FERRO CEMENT SAILboat hull and deck. Professionally cemented. Mast, ballast and plans included. $7,000 OBO. 112-629-3271.

TANZER 22, MAIN, JIB, 170% Genoa, spinnaker. Fully equipped for cruising and racing. Call 592-1931.

C & C 25, 6 SAILS, GYPSY YACHT SALES, 2270 Harbour Rd., Sidney, 656-5591.

WANTED: CAL 25-27, RANGER 24-26. Call 752-9055, Qualicum Beach.

9' MUTZELLER INFLATABLE, $1,600 new, never used $1,100. 478-0563.

CAL 20, FULLY EQUIPPED INcluding spinnaker, new Johnson 6 horse and new winches. 595-2904.

83 AIRCRAFT

XP HAWK 77, 195HP., 6 CYLINder, fuel injected, constant speed prop. 130hrs TTSN., new CA, dual nav com. $42,000 Canadian. All tax paid. 658-5057

92 SPORTING GOODS

Robinson's
50 Years Ahead
FIRST IN VICTORIA
Beat high prices — new Midland bolt action rifle with 4x scope, 270 or 30/06, $299.95. RIFLES — Rem .32 pump, $129 — Browning 243 lever, 3x9, $449 — Win. 30/30, $139 — Rem. 25/06, 3x9, $399 — Park/Hale 7mm mag, $289 — Springfield 30/06, $199. SHOTGUNS — Mossberg 12G pump combo 2 bar., $259 — Beretta 12G o/u, $795 — S.K.B. 12G auto, $294 — Win. mod. 1400 12G w/choke tubes, $239 — Franchi 12G auto, $229 — Mossber 410 pump, $169. We have down vests — socks — jackets — boots — snow seal.
Bug Guns are back
EXPERT GUNSMITHING ON THE PREMISES
1307 Broad 385-3429

SPECIALTY GUNS INT. KNIVES LTD.
Thompson Contender — 222 and 357 Herrett — Both with Leupold 2X scopes — Herrett Dies — Holster and Carrying Case — A real BEAUTY.
Back in Stock
BUG GUNS — For Big Game Hunters only $2.99 ea.
576 Yates St. 383-2422
P.S. Watch our Ad for New and interesting items for 1980 arriving soon.

FRANK WHITE'S SCUBA SHOP
832 Fisgard 385-4713
NEXT COURSES
Next Scuba Course starts Jan. 28; Advanced Open Water Course, Feb. 4; Underwater Photo Course, Jan. 28.

PLAY-MOR RECREATIONS LTD.
We Specialize
In Billiard Table Repairs and Recovering
Billiard and Foosball Tables
Cues — Accessories
517 Kelvin 384-3332

RIMPAC DIVERS Ltd.
Make new friends and have fun by joining the next scuba diving course with Rimpac Divers which starts Feb 11. Enroll at the shop, 9818 Fifth Street., Sidney, 656-6313.

R. STAGG SCUBA DIVING 6 week evening course starts March 4. Max. 12 students. PH. 721-3606 (1-6pm). Private & group, 2 week day classes.

BRAND NEW SKIS 190 CENTImeters with Solomon bindings, buckle boots-9, high black Caber boots as new, size 8. Wanted high boots size 8½ and 11½. 477-3405.

STEELHEAD
Cowichan river drifts. 479-0938 evenings.

WANTED: SKIS (APPROXImately 100cm.), bindings, boots, poles for 2 pre-schoolers. 477-6825.

SKIS, 195 AND 180 CM, TYROL boots size 7 and 9, Solomon bindings, one pair of poles. After 6, 478-9243.

THREE PAIRS OF GIRLS skates, sizes 13, 6 and 5½. Boys figure skates, size 12. All in excellent condition. 479-5445.

WOMENS FARMER JANE wetsuit, fits 5', 110lbs, complete. 478-5194

HUNTER TRAINING COURSE starting Feb. 16th. For more information phone 386-4022.

MANNLICHER SCHOENAUR 5577 Ruger 44 mag with 4x scope.

SILVER WHITE TIMBER wolf, beautifully mounted on stand, mint condition. 595-1278

1979 POWER BUILT CITATION golf irons, new $500, asking $225 or best offer. 386-1467, after 5.

PAIR OF ROLLER SKATES with wide wheels. Mornings only, 592-0869.

ROSSIGNOL SKIS, 185CM WITH 350 Tyrolia bindings, never used, $170. 479-4972.

REMINGTON 308 1.5X4 BUSHmell with ammo and case. $325. 477-1960.

404 SOLOMON BINDINGS ON 180 ladies skis, $100. 479-6475.

93 CAMERAS, SUPPLIES and PHOTO FINISHING

bill's photo supply
DOWNTOWN at 1672 Douglas
383-7443
All types of binoculars especially Pentax & Minolta, Roof Prisms.
OMEGA B66XL ENLARGER, Leitz auto focus enlarger, miscellaneous enlarging lenses, trays, tank, graduates, easels, etc. Mamiya C3 excellent condition with grip and porroflex. Vivitar flash grip. 4x5 black (latest) Calumet Mono Rail view with hard fiber case and holders with 90mm super angulon, like new. Also, 135mm Xenar. 5x7 Eastman with superb 210mm Linhof Symmar, new bellows and extension rail with holders and hangers. 8x10 Eastman 2D new bellows, Leitz BOOWU copy stand, Leitz Chico flash, Lica flex SL body. 35mm and 50mm lenses for Contax or Nikon range finder. Contax II body for parts. Best offer or trade on all of the above. 478-6435

island colour labs
615 FORT 384-2242
Plus 8 locations to serve you.
SAME DAY SERVICE on all C41 films — in by 10 a.m. out by 5 p.m.
16x20 SPECIAL $10.95

Hilton PHOTO SUPPLIES
P.O. Box 750
Phone 246-4741
On Trans-Canada Highway at Chemainus
11 x 14 SPECIAL
11 x 14 color enlargement from your favourite negative, $5.00 FEBRUARY ONLY. C-41 films 35 MM and larger only. Add $2.00 from slides.
Precise Color Processors Ltd
747 Discovery, Victoria, 385-5512

city photo
1227 Gov't.
385-5633
Everything you'll ever need . . . photographically that is!
BARGAIN
Complete home movie outfit consists of Minolta Super 8 camera with case plus dual zoom projector, screen, editor-viewer, tripod, splicer and tapes, title set and other accessories. Value $700, will sell for $250. 384-2674.

PRINZFLEX SUPER TTL 35SLR camera S1.7 lens focal plane shutter coupled CDS exposure meter. Excellent condition with carrying case, lens hood, cable release, tripod, etc. $300. Phone 478-8944.

COMPLETE DARKROOM equipment in new condition and a SLR 35mm camera. All for $300. Call Andy at 386-3464 before 5 pm. or 386-7725 evenings.

PENTAX SP2 PLUS ACCESSories, $200. Pentax SP1000, $190. Pentax 300 mm telephoto, $150. Minox C, new $350, sell $150 or best offers on all. 656-4774.

DISPLAY YOUR PHOTOS
Economical standoff wall mounts, shadow boxes, etc. 385-6170

PENTAX ME, WINDER, 3 lenses, numerous accessories. Days call Mr. Dick 385-4493, evenings, 386-0523

MUTOH DRAFTING MACHINE "mint", $350 or best offer. Drafting chair, $75 or best. After 6pm, 592-6061.

2¼X3¼ SPEED GRAHIC WITH 101mm f4.5 Ektar lens and 4 sheet film holders. Exc. cond., $190. Ph. 382-1971.

16MM BELL & HOWELL PROjector Model 285, $250 or best offer. 479-8068.

ZEISS, VOIGTLANDER AND other collectable cameras for sale. Ph. 382-1971.

VIVITAR 135MM F2.8, OM mount. Best offer. 388-9566.

TRAKTICA SLR 35MM PLUS ACcessories, $195. 382-1448.

OLYMPUS OM2, EXCELLENT condition, extras. 479-2842.

STEREO CAMERA WANTED. Ph. 382-1971.

94 STORE and OFFICE FURNITURE and EQUIPMENT

CASH REGISTER, ELECTRONIc, F model JAY 561, twelve department, total keys, 6 print key, auto tax computation. $800. 1 paymaster, $100. 382-6735.

3 GLASS SHOWCASE FIXtures, like new. Baby Bunny nut machine, 3 gondola with shelf fixtures. 595-8106.

3M 107 COPIER IN EXCELLENT condition. Just completely overhauled. $375 firm. 388-9141, 8:30-5 Monday-Friday.

REMINGTON ELECTRIC CASH register. $250 or best offer. 656-2676.

NEW OFFICE DESKS
Private. 656-5929

95 HEATING & FIREPLACES

FIREPLACE GLASS
"Custom sizes made to order"
MAYFAIR GLASS
FULL SERVICE GLASS SHOP
790 SPRUCE ST. 384-8721

BRAND NEW DELUXE HOODed fireplace, includes grate and screen, $130. 658-8186, 479-9426

OIL FURNACE, GOOD SHAPE, with tank, ducting, $175. evenings 383-2275.

JOTUL COMBI-FIRE #4, never used. $850. 478-5878 or 383-2871.

METAL FIREPLACE, PIPE and grate included. $75. 385-2242.

96 MAJOR APPLIANCES

BILL'S BARGAIN BARN would like to announce the opening of our new APPLIANCE WAREHOUSE, located at 98 West Burnside Rd., beside Capital Market. We have a good selection of stoves and fridges, some with left-handed doors, washers, dryers, dishwashers, freezes upright and chest, in variety of sizes and colours.
30 DAY WARRANTY
Buy, sell, trade, dicker & deliver
384-5721 or 384-5235

6 MONTH WARRANTY
Kenmore refrigerator washer, dryer, range, freezer, dishwasher. Fridges from $100. Fridges from $50. Washers from $100. Stoves from $100. 2009 Fernwood. Tues.-Sat. 10-6pm. Fri. 10-9pm. Trade-ins wanted. 384-0423.

KITCHEN AID DISHWASHERS
1980 models in stock. Plus builders appliances
KENYON SALES
386-1214 (24 hrs.)

SPECIAL DISCOUNT PRICE ON this 13 Cu. Ft. F.F. Refrigerator — 2 door with full width crisper and butter keeper in almond, only $499. Butler Brothers, 1724 Douglas, 383-6911.

FIREPLACE CONVERTER, very efficient, forced fresh air, glass doors, stainless steel firebox, introductory price $549. For details call 479-8580.

96 MAJOR APPLIANCES

HAVE PURCHASED SEARS Kenmore range, fridge. Selling avocado Bradford range and 13 cu. ft. fridge, $195 each or offers. 595-3220.

USED STOVES AND FRIDGES, apartment size and up. Good condition. $50-$85. 385-0644 after 5pm.

17 CU. FT. WESTINGHOUSE fridge, frost-free, white, left-hand door. Spotless condition. $400 or best offer. 592-0613.

TOP OF THE LINE GOLD 1978 GE side by side frost free fridge and GE self clean oven, as new. 479-0371.

SPEED QUEEN WASHER AND dryer, excellent condition. Must sell fast. Best offers on $150 each. 479-1460 after 5:30 pm.

SPEED—QUEEN MULTICYcle washer, $180; automatic dryer, $130. Good condition, 592-5456.

INGLIS 17 CUBIC FOOT LEFT-hand fridge, harvest gold. 477-4561.

MCLARY AUTOMATIC RANGE, excellent condition, with rotisserie. Phone 479-6986.

1½ YEAR OLD WOODS DEEP freeze, excellent condition, $300. 479-8828.

HARVEST GOLD WASHER spin dryer, year old, $275 or offers. 382-3083.

FRIDGE, STOVE, WASHER, dryer. Work well. $450 delivered. 381-0896.

KELVINATOR DISHWASHER for sale or will trade for washer and dryer. 479-3787.

AVOCADO 3 DOOR SXS VIKING fridge, like new. Under warranty. $550. 381-5926.

ALMOST NEW MATCHING REfrigerator and range in white. Phone 477-8677

DELUXE FREEZER, 16 CU. FT. Excellent condition. Asking $200. 652-3732.

HOOVER WASHER/SPIN dryer, excellent condition. $55. 592-6923.

PORTABLE KITCHENAIDE dishwasher, woodgrain top, very good condition. 477-2805

30" ELECTRIC RANGE, $45. Viking fridge, $100. 16 cubic foot freezer, $170. 592-1890.

WOODS FREEZER, 11.8 CU.FT., excellent condition, lock and power light. $195. 477-4383.

INGLIS WASHER AND DRYER, excellent working order, $350 o.b.o. 383-5627

KENMORE WRINGER washer, good condition, $75. 592-5105.

3 YEAR OLD MANUAL DEfrost fridge (14 cu. ft.) excellent condition, $289. 477-8435.

14 CU.FT. FRIDGE, GOOD value at $50. Phone after 5 pm, 592-2178.

PHILCO RANGE FOR SALE, good condition. Asking $85. Phone 479-2583.

MICROWAVE OVENS FOR rent by Homark, 381-5622

FRIDGE 11.5 CU. FT., $100. Phone 477-5761.

30" MOFFAT SELF CLEANING range, $275. 385-9580.

30" WHITE ELECTRIC STOVE, reasonable. 382-9930

30" AVOCADO ENTERPRISE range, $250. 478-6682.

97 FURNITURE

TRADE-IN TIME
MATTRESSES
$25 on your old mattress
$25 on your box spring
WHEN YOU PURCHASE A NEW
Spring filled
MATTRESS or BOX SPRING

3'3" size, each piece	$169
Regular size, each piece	$189
Queen size, each piece	$219
King size, each piece	$289

Latex Rubber
The mattress that gives even support to all parts of the body, truly the most comfortable mattress of all.
MATTRESS or BOX SPRING

3'3" size, each piece	$199
Regular size, each piece	$249
Queen size, each piece	$289
King size mattress	$399

MATTRESS TOPPER PADS
ENJOY the luxurious comfort

Thick	Size	Rubber	Foam
1 in.	39x75	$27.25	$ 8.55
2 in.	39x75	$52.75	$17.25
1 in.	54x75	$37.75	$11.85
2 in.	54x75	$72.90	$23.65
1 in.	5x0	$44.65	$14.00
2 in.	5x0	$86.50	$28.00
1 in.	King	$58.50	$17.75
2 in.	King	$112.35	$36.40

IMMEDIATE DELIVERY
Open Fridays 'til 9 p.m.
EASY CREDIT terms available
Gregg Furniture
"The quality furniture store — where you can see how it's made"
2300 DOUGLAS 388-7365

DO NOT COMPROMISE ON QUALITY. VISIT OUR NEW LARGE SHOWROOM AT 1633 HILLSIDE AT SCOTT ACROSS FROM THE MALL FOR THE FINEST SELECTION OF FURNITURE.
Tillicum Furniture
1633 HILLSIDE 595-3331

LIKE OAK?
Pair Victorian Oak Boardroom tables. Total length 18', suitable for head table, $995. Very large Golden Oak roll top desk, $1500. Oak roll front filing cabinet, $345. Recent arrival of shipment from England. Free delivery.
THE WOODEN NICKEL
Fine Old Furnishings
Highway 4A, Qualicum Beach
10 am - 5 pm Daily
752-9110

THREE
One, two, three, yes a third shipment from Denmark and Scandanavia in three weeks arrived Tues. Jan. 29; of Olde Continental Furnishings and antiques. Only 15 mins. from town. Open 7 days, most nights. Petes Place, 786 Goldstream. 478-6000. Financing avail. O.A.C.

30x60 DRAWER OFFICE SPECIALTY desk, $125. Blue 8' chesterfield and chair, $125, Canadiana loveseat chair, $135. Old 3 drawer maple desk and mirror, needs refinishing, $95. Very old cane nursing rocker, $150. Other odd old chairs needing some repair. Can be seen Saturday and Sunday 10-4, 827 Craigflower.

DOUBLE PEDESTAL DESK $195; 47" bookcase $65; 5 pc. dinette $130. Mel's Bargains, 3460 Quadra, 384-3152. Chargex and Mastercharge available.

CHESTERFIELD AND CHAIR with slip covers, $280. 2 occasional chairs, $30 each. Single bed chesterfield, $65. 595-6258.

SWEDISH BODA CHAIR; MODern chrome chandelier; 2 Italian cane chairs with butcher block table. 656-3758 after 6pm.

97 FURNITURE

SOLID OAK
Oval table, six high-back carved chairs, plus three cabinets. Magnificent burl 9-piece dining suite, good selection solid oak dining suites, 7-10 pieces, only 15 mins. from town, open 7 days, most nights, financing avail. OAC. Pete's Place, 786 Goldstream, 478-6000.

SPANISH STYLE COMBINAtion am/fm radio/cassette/record player, $289. Single bed and mattress, $55. Solid walnut sewing machine cabinet, $145. Dresser with plate glass mirror, $135. Dresser, $80. Walnut am/fm radio, $35. Coffee table, $25. 383-1927.

MEDITERRANEAN 4 PIECE chesterfield suite, medium brown vinyl resists spills, children and animals. Very good condition. Must be seen to be appreciated. $400 or best offer. 474-2487 after 4:30.

MAGNIFICENT EDWARDIAN display cabinet, 7½' tall with Oriental art background an extremely fine piece of furniture $1275. Quality French velvet loveseat and chair $575. Carved mahogony tilt top tripod table $150. 652-4740

IDEAL FOR CHILDRENS room, twin radio headboard beds, double dresser with mirror, chest of drawers and night table. All for $275. Mel's Bargains, 3460 Quadra, 384-3152. Chargex and Mastercharge available.

PINECRAFT LTD. ONTARIO pine furniture (with illustrated catalogues) on display to order at Leaf Hill Galleries, 47 Bastion Square, Victoria. Further information, 656-6207.

GREEN SOFA AND CHAIR, $50. Green rocker swivel chair, $25. Unique large sectional with walnut trim, excellent condition, 8 matching pillows, $550. No calls on Sunday please. 479-0568.

TV $100; GREEN NYLON VELvet chesterfield and chair, $250; 2 lazy boys, $50 each; divider lamp $60; 5 drawer dresser $60; childs table and chair set, $15; end table $50. 652-2378.

USED FURNITURE, CRIBS, hide-a-beds, roll away cots, double and queen beds. $50-$125. Dutchman Inn, 2828 Rockbay Ave.

5 PIECE BEDROOM SUITE, double bed with headboard, night table, door chest, double mirrored dresser. $1200 value sell for $750. 656-4902.

HADDON-HALL TWIN BED beige velvet headboard. Bittersweet coloured shaggy chenille cover, excellent condition. Complete. $325. 592-1185.

BEDROOM SUITE, TRIPLE dresser, mirrors, night table, chest, double bed and headboard, walnut finish. $450 or best offer. 477-6050.

MAPLE BOOK CASE, 2 END tables (marble top), one walnut, one maple, Colonial chesterfield, chair (soiled), walnut dressing table, stool. 598-6246.

OLD ART NOUVEAU OAK china cabinet $550. 5 piece 60 year old oak dining suite $495. Nest of 3 walnut tables $150. Antique English wardrobe $199. 652-4740

TERRIFIC VALUE FOR A 3 pce. sectional chesterfield suite, 100% nylon cover. Sale Price $848. Echo Furniture, 704 View St. 384-2214.

WOODEN DOUBLE BED frame, metal spring and mattress, $100; antique walnut dresser with mirror, $225. 382-0463.

SINGLE BOX SPRING AND mattress, $100. Sanyo colour TV needs repair, $100. Wood grain table, $40 or best offer. 595-8486.

DOUBLE BED, BOX SPRING and mattress with steel frame, headboard and footboard $100. 656-7846 after 6pm.

BEAUTY REST QUEEN SIZE mattress, excellent condition. New cost $320, asking $95. 477-4383.

FOR SALE, DOUBLE BED, highback chesterfield, kitchen suite, firescreen, child's crib and mattress. 595-3957.

BUNK BED WITH UNUSED REconditioned mattresses, $125, cash or trade for BCRIC shares at $5. 385-2349.

MEDITERRANEAN DINING room suite, excellent condition, 6 chairs, 2 captains. Best offer. 477-9646 or 477-2442

ELEGANT PALE GREEN VElour chesterfield and chair, $300. Multi colour on Beige British India rug, 9x12, $100. 383-0243.

DRESSER AND DRESSER with mirror, $100 or best offer. Complete ¾ bed with frame, $25. 656-5106

MATCHING SOFA AND CHAIR, tub style, brownish plaid design, super clean condition. $150. 382-5939.

CUSTOM BEDS, CAPTAINS, $140, mates, $130, mates bunks, $170. 479-7400.

WHITE 3 DRAWER CHEST with 7' wicker frame, like new, asking $60. 595-0948.

QUEEN SIZE WATERBED, heater, padded sides, $400. Mon-Thurs. 381-0663.

KINGSIZE WATERBED, HEATer, liner, no frame. Asking $110. 382-6416 after 12.

DINETTE SUITE $35, ARMLESS couch $20, gossip bench $8. 592-2635.

SINGLE BOX SPRING AND mattress plus metal frame on castors. $75. 383-4245, 386-0758

ONE HIGHBOY, ONE DRESSER with mirror, $50 each or $85 set. 478-2962.

WATERBED FOR SALE, SINGle size, heater not included, $200 or best offer. 592-1998.

SMALL GREEN LOVESEAT, newly reupholstered. $175. 656-4984.

ALMOST NEW QUALITY COlonial sofa and chair, $700. After 5pm. 477-0082.

VICTORIAN CHESTERFIELD and chair with solid mahogany coffee table, $475. 478-2955.

CHESTERFIELD AND CHAIR, Lawson style in good condition. $175. 386-6917.

COLONIAL CHESTERFIELD and rocker, as new, $700 or nearest offer. 384-0478.

GIBBARD SOLID MAHOGANY double poster bed, headboard, footboard, $350. 592-1178.

SIMMONS SINGLE BED, BOX spring and mattress, $75; armchair, $35. All like new. 595-8558.

DOUBLE BED, $190. CHEST OF drawers, $30. Excellent condition. 477-9993

CHESTERFIELD FOR SALE, still good for basement use, $20. 477-8035.

TRESTLE TABLE 34"X84", 6 matching antique British straight back pub chairs. Offers. 479-6328.

FRENCH PROVINCIAL CHESterfield suite, $350. Sealy ready bed $225, single bed $25. 595-6745.

MAPLE 3-DRAWER CAPTAIN'S bed; excellent condition, $150 firm. 384-6840.

KING-SIZE WATERBED WITH all accessories, $275 firm. 384-8926.

ROUND OAK TABLES
652-4740

2 BOOKCASES AND STEREO stand. Asking $175. 478-5194

MUST SELL, NEW WATERBED, complete. After 6pm. 478-2674.

HIDE-A-BED $55, ¾ BOXSPRing and mattress $45. 478-9691.

4 POST KING SIZE WATERBED only 2 months old. 383-7206.

LARGE SOLID OAK DESK, EXcellent shape. 592-8011.

DRESSER AND SINGLE BED, good condition, $40 each. 479-2482

DUNCAN PHYFE DOUBLE drop leaf table, $175. 382-9823.

POLYFOAM, 4", $1.00 SQ. FT., 5'x6' pieces. 388-4588 eves.

MUST SELL NEW QUEEN SIZE bed and new couch. 656-7786.

BED CHESTERFIELD, AS new, $375. 386-0914.

97 FURNITURE

RED MAPLE BUNK BEDS, dressers and desk, $150. 478-6682.

98 TV, STEREO, RADIO SALES and SERVICE

Open 'til 9 Nightly!
385-5555
STEREOS-COLOR T.V's
Technics-Panasonic
(FULL SERVICE WARRANTY)
—5 yrs. parts & labor on most new sound equipment!
—Loaner supplied during service.
—Full credit upgrading 1st yr.
—No down payment (OAC)
—In store bank financing
—Yes, we take trades
CHARGEX—MASTERCHARGE
Used Stereo Equipment
PRICED TO CLEAR

Advent 300 Receiver	$249.
Telefunkun Receiver	$149.
Rega Planer 2 turntable	$229.
Ariston RD 11 turntable	$250.
With SME 2 tone arm	$399.
Denon SL5A turntable	$129.
Dual 510 turntable	$159.
Yamaha D-DR turntable	$169.
Technics SL 23 turntable	$119.
Dual 1215 Turntable	$59.
Yamaha Speakers Pr.	$199.
Technic SB 4500 speakers ea.	$149.
Challenger 15 speakers ea.	$149.
Quad 303 power amp	$249
JVC KDA1C cass deck	$219

Colour TV Specials
New Panasonic 20" colour TVs Special $599, No Down Payment, Low Monthly Payments (OAC)
Colour TV trades

Zenith 19" colour	$169
Philco 25" colour	$179
Panasonic 19" colour	$199

Open 10-9 Daily 10-6PM Sat

INDEPENDENT BUYERS DISCOUNT SERVICE
INDEPENDENT AUDIO VIDEO
939C ESQUIMALT RD.
385 5555

Manufacturers Sale
FOUR ONLY LEFT
Brand new Sylvania colored TV's. First come, first serve. CLASSIC EXAMPLE: 26" floor model set that cost $1,195 going out at $775. ABC Electric, 831 Yates St., 382-7221.

DUAL 714Q
Fully automatic. Quartz lock, DIRECT DRIVE turntable. One demo only. Now reduced $200. Just $449.95
CAV
764 Yates 388-6564

STEREOS FOR SALE
4 yr. old Hitachi am/fm and 8 track recorder with dual turntable and speakers $350. Electrohome wood cabinet stereo am/fm with Gerrard turntable $150. 384-7849 after 5:30pm. weekdays, anytime weekends.

Car Stereo Special
7-key stereo equalizer/booster, 30 watts per channel, 2 VU meters. $119.95. Still available — boosters $29.95.
B.C. SOUND & RADIO SERVICE
931 FORT 383-4731

AKAI AT2250 TUNER, $165; TWO KLH model 345 speakers, $350; Dual 1237 changer with cartridge, $150; Dual 1245 changer with cartridge, $175; two Design Acoustic D-6 speakers, $499; Heath kit VTVM, $40. All equipment virtually new, prices firm. 385-7868.

$10.
$10. service call anywhere in Victoria. Call Homark, 381-5622

ALL NEW ANTENNA matcher, $25.50. Multi radio meter, $25.50. VLA 50 watt mobile, $75. SWR power and modulation meter up to 100 watts, $30. Telco 40mhz frequency counter, $150. Tram D201A $1150. 383-8683.

USED T.V.'S
For sale from $49.95. Come in and make an offer.
Call HOMARK, 27 West Burnside, 381-5622, 9am-9pm

PHILIPS MODULAR 26" USED colour T.V.'s with 1 yr. warranty parts & labour. Home of quality service. ELECTRON TV SALES & SERVICE, 100 Burnside Rd. W. 383-5432

2 FOR 1 SALE OF RCA COLORTRAK TV — Buy a 20" RCA with Electronic Keyboard tuner for $659.95 and pay only $19.95 for a 12' B&W Sportable at Butler Brothers, 1724 Douglas.

COMPONENT STEREO SYStem, one Yamaha YB4 turntable, one Rotel RX403 tuner amplifier, AM—FM, one pair Yamaha NS220 speakers. Retail value $750. Offers. 656-1319.

AR TURNTABLE - STANTON EEE, $115; JVC 16672M cassette deck, $150; Pioneer SX535 receiver, $150; JMI speakers, $100. 383-1364, 383-1888

BASE STATION CB RADIO 69 channel with upper and lower bands, ⅝-wave antenna complete with 100' RG8—U cable. Brand new. $360 complete. 656-7518.

MARCONI SOLID STATE stereo, am/fm receiver with Gerrard turntable, in attractive walnut cabinet. Good working order. Asking $175. 384-9279.

FREE STANDING 56' DELHI tower, $275. Pro 11 scanner $100. 23 channel CB $50. Dumont scope $50. All with manuals. 656-7846 after 6pm.

PROFESSIONAL SOUND SYStem, speakers, power amp, mixer, mike, etc. Suitable for portable disco or band. Also, Akai 709D tape deck. 478-7222.

23" ADMIRAL CONSOLE black and white TV. New picture tube with 1 yr. warranty. $89.95
ATLAS STEREO AND TV
763 Fort St. 385-2712

I WILL COME TO YOUR HOME to service your TV for only $10. Call John 381-5622.
Homark Sales Ltd.

FOR SALE. PAIR TANGENT RS4 speakers $650; Pioneer CT-F4242 stereo tapedeck $200. Phone Nick after 6:30pm, 383-3702.

CUSTOM BUILT SPEAKER system, 50 watts power handling. Call 474-1693. Also speaker systems made to order.

NAD 3080 AMPLIFIER, REGA Planar II turntable, Grace 707 tone arm, Boston acoustics loud speakers. $2100. 479-5250.

TV VIDEO MONITOR, ELECtrohome Educator series, 24" screen, good working order. $250. 743-9230.

USED ZENITH 20" COLOR TV with automatic color lock and tuning lock only $299, good. Butler Bros., 1724 Douglas, 383-6911.

REALISTIC CB 21 CHANNEL home base with 20' aerial, $75. Can be seen Saturday and Sunday, 10-4, 827 Craigflower.

$45 BLACK AND WHITE, $150 color. Good condition with no risk guarantee. 383-8774 or 382-1234

REALISTIC AM SSB 40-CHANnel CB transceiver, TRC49 new, $200. 383-7486, 384-3639.

23-CHANNEL CB BASE STAtion, mobile tranceiver, Realistic TRC55, offers. 385-7486, 384-3639.

3-HR SONY BETAMAX VIDEOcassette recorder, perfect. 384-9764.

2 SPEAKERS, AM/FM RECEIVer, 8-track player plus tapes, $350 or best offer. 382-2680 after 4.

26 ADMIRAL COLOUR DELUXE console, good condition, $400. 384-4650.

SANSUI R-50 STEREO RECEIVer, 45 watts, paid $395. As new in box, $300. 479-4829.

SONY COLOUR TRINITRON, 21", $525. Phone 658-5363 evenings.

98 TV, STEREO, RADIO SALES and SERVICE

HILLSIDE Sight & Sound
595-8331
IN THE MALL
Car STEREO Sale
Top of the line SP711 FUJITSU TEN cassette deck with doby head and auto reverse, regular $329 now only.
$288.50
PLUS — with the purchase of a SP711 special you can buy a PA130 power amp, 20 watts per channel minimum output for only $9.95. Regular price $119.50.

Mais Furniture & Appliances
1821 COOK
RENT COLOR TV'S from $20
385-2435

WINDSOR CONSOLE STEREO, walnut finish cabinet, $125. 595-7678

RCA PORTABLE STEREO, 2-way speakers, $55 or best offer. 479-6993.

26" RCA COLOUR TV, RECONditioned. $350 or best offer. 656-2676.

CB, 23 CHANNEL, POWER mike, Realistic bass, with antenna, $150. 384-4350.

21" PHILLIPS TELEVISION, colour, almost new. 385-4962.

AM/FM/PHONO WITH SPEAKers. Phone 479-0710, after 5 pm.

99 GROCERIES, MEAT and PRODUCE

100 MISCELLANEOUS FOR SALE

ANTIQUES, COLLECTIBLES, used modern furniture, appliances, reconditioned bicycles, lawnmowers, stereos, tapes, tools, tires, china, baby items, numerous miscellaneous items. Bills Bargain Barn, Craigflower & Tillicum, 384-5235 Tuesday-Sunday.

FOR SALE KENMORE WASHer spin dryer $125. Omega zig-zag sewing machine $100. Teens size 14 fake fur suede winter coat, new, $60. Old fashioned iron bed single with mattress $40. Volki 66cm. skis, Tyrolia bindings, poles, $60. Various girls figure skates $5-10. 386-8598.

HOMELITE
CHAINSAWS
SALES—PARTS—SERVICE
RENTALS
GIBSON POWERCRAFT
NOW AT 730 HILLSIDE
382-8291

FRIDGE, STOVE, WASHER, dryer, chesterfield and chair, bedroom suite, table and chairs, color TV, B/W TV, sewing machine, Electrolux vacuum and power head, Kirby vacuum, hide-a-bed, wood rocker, tools, electric organ, etc. 479-3231.

10 TON ANGLE IRON, SIX 50' steel trusses, red brick, firebrick, 2 propane hot water tanks, one oil fired, 300 wooden palletts, 2 counterflow oil furnaces, one laydown, 2 oil space heaters, outside wooden stairs, seven 1000 watt spot lights. 652-3898

WASH STAND, OAK PEW. Painted bedside table. Two 5-drawer Victorian mahogany chests. Oak swivel office chair. Loveseat. Mahogany adjustable bookshelves. Mahogany tilt-top table. Miscellaneous dishes. 592-6392.

POOL TABLE 4X8 COIN operated, 14' cushion shuffleboard, 16' straight board, 22' straight board. Pin ball game. Show case locking glass doors. 10' bakery display case. 2 snow tires 8.00x16.5: 1923 Quadra St. 384-7732.

STIHL Chainsaws
SALES—PARTS—SERVICE
RENTALS
GIBSON POWERCRAFT
NOW AT 730 HILLSIDE
382-8291

POLYETHYLENE FILM — available in clear or black in full rolls or handy tarp sizes - suitable for vapor barrier or protective coverings for woodpiles, cars, boats, etc. THE PLASTIC SHOP, 710 Douglas St. 386-1169

MEDITERRANEAN DINING room suite, $350. Pool table, $100. French Provincial Chesterfield suite, beige, $200. Dresser set with headboard, $50. Couch, $10. Odds and ends. 477-3581. 4356 Torquay Dr. after 5 pm.

JOHNSON 2HP OUTBOARD, used approx. ½ hour, $350. Stereo credenza, good condition, $250. Office calculator, new condition, only $100. Office accounting typewriter, 20" carriage, $95. 595-4596.

LARGE SELECTION OF women's clothing, large size, 24½. Also Tender Tootsie shoes, sizes 8 and 9, D width. New men's navy leisure suit, size 44. New pair of men's pants, 38 by 29 leg. 479-3691.

100 MISCELLANEOUS FOR SALE

GOOD USED

4 pc fireplace set	$29
Hid a bed, excellent condition	$249
2 pc sectional	$169
2 pc chesterfield suites from	$99
Black vinyl sofa	$199
Davenport	$169
Sofas from	$149
Trestle table	$299
Buffet and hutch	$149
New 3 drawer chest unpainted	$45
New childs rocker unpainted	$32
New 6 drawer chest unpainted	$75
Rocker	$69
Recliner	$99
Nite table	$15
Coffee tables from	$49

STANDARD FURNITURE
Bargain Basement
Free Delivery
Browsers Welcome
New items arriving daily
Trade-ins accepted
Credit Terms Available
737 Yates
382-5111

THE OLDEST SINGER SEWING MACHINE
In The Victoria Area
Maybe You Have It!
If so you could win a new Singer Style-Mate Sewing Machine. Simply visit Singers in the Hillside Shopping Center and drop in an entry showing the Serial No. of your old Singer.
CONTEST ENDS MARCH 15th
THIS OFFER GOOD ONLY AT
The Hillside Shopping Center
SINGER CENTER
SPONSORED EXCLUSIVELY BY
TOM RANSON'S
Victoria Sewing Machine & Vacuum Cleaner Co. Ltd.
NEW OWNERS OF THE SINGER CENTER AT HILLSIDE

auctions • appraisals
AUCTION EVERY FRIDAY NIGHT
Kilshaw's OF VICTORIA
six generations
1115 FORT ST. 384-6441
Over 30 Years Your AUCTIONEERS and APPRAISERS in Victoria
384-6441
KILSHAWS LTD.

THIS WEEKS SUPER BUYS
NEW

Modern sofa & chair, heavy duty construction	$588.
Colonial sofa & rocker, 100% nylon	$788.
Traditional sectional, long wearing cover	$688.
Solid wood table & 4 chairs	$448.
Solid wood bedroom suites	$358.
5 pc. dinette, butcher block table	$159.

Assorted oil paintings, ½ price. Excellent buys right now on used furniture & stereos.
Tillicum Furniture Clearance Centre
370 GORGE RD. E. (across from BC Forest Products). 388-6613

Homefurnishings EXPANSION SALE!
Quality - Selection
EVERYTHING SALE PRICED
FLEXIBLE CREDIT TERMS
OPEN 7 DAYS
EVERYDAY 10AM - 6PM
SUNDAYS 11AM - 5PM
It's Worth A Drive To
COLWOOD-LANGFORD Furnitureland
1610 ISLAND HIGHWAY (FARMERS MAR

100 MISCELLANEOUS FOR SALE

YOUNG WOMEN'S CLOTHING from England, excellent condition, size 10-12, shoes size 7, fully-equipped 30-gallon aquarium, Sanyo apartment washer/dryer, offers. 382-7579 (home) or 386-2111 (work).

6" ROCKWELL JOINTER, $325. 7" hollow ground dado set, $30. Hand pump for 45 gallon drum, $25. Heavy duty stationary hand winch, $150. Unique door with 11 stain glass panels, 34½"x80"x3", $200. 642-3302.

WATERBED FRAME, $60; 24" admiral colour console $200. Antique cabinet radio $75. 6 cu. ft. Tedco gas electric fridge, good condition, $150. 69 Meteor needs starter $100. View at 5185 Rambler Rd.

LOVESEAT $225; 3 PC. Dinette $55; chesterfield $80; queen size mattress and box spring $225; Hoover spin dry washer $95. Mel's Bargains, 3460 Quadra St. 384-3152. Chargex and Mastercharge available.

SIMPLICITY SUPER TWIN washer, spin dryer, $200 — 16mm sound projector, $80 — 40"x40" silver projection screen, $20 — engraving tool and 20 tips, $30 — Lewyt broom vacuum, $20. 382-1971.

HOTEL SILVER PLATED flatware with sugar bowls and creamers. Restaurant China with assortment of glass, sugar bowls and creamers. Contact Mr. Husted 386-8488.

ANTIQUE WHITE AND GOLD range, $110; Persian lamb coat, size 12, mink collar, ¾ length, $300; Mans Cowichan sweater, large size, $40. All in excellent condition. After 5 477-2447.

1 COPPER DINING ROOM light fixture, good condition, best offer; 2 duffle coats size 10, white-teal blue; white mohair designer evening gown size 10, $100. 477-2976.

LAMPS; PLANT STANDS; lamp shades; divider screen; walnut armchair; upholstered seat, back; drapes 125x84, 72x50; folding high chair. 595-8226 evenings.

HOOVER SPIN WASHER-dryer, $25. 2 rear seats from VW Van, black vinyl, $50. 12 volt VW gas heater, never used, $25. Hide-a-bed sofa, $80. 478-7158 after 6pm

ATTENTION CONTRACTORS. 450 watt mercury vapor flood light complete, in good working order, plus an extra new ballast, uses 110 or 220 power, $300. 595-2487.

DOUBLE BED, $65; DOUBLE box spring and frame, $65; laundry tubs, $15; show enclosure, $10; coffee perc, $10; electric knife, $15. Miscellaneous household items. 478-0650.

MOVING MUST SELL. 13' camper trailer, $1100. Lazy-Boy recliner, $50. 4 pc. bedroom suite, $110. Color TV, $110. Coffee and end tables, $20. Offers. Call 385-9695.

CHILDS DESK; DROP LEAF desk, high chair, pole cabinet, hairdryer, shopping cart, bathroom sink, 39" bed, wood ironing board, antique dressing table, 10 speed wheel. 595-5498.

GREEN VINYL ARMCHAIR, $20; walnut telephone table and chair, $25; unlined yellow linen drapes 39"X6', $15; two tier metal record holder $5; baby walker $5. 477-4807.

USED WHITE TOILET, $20. 5' 2 basin marble top taps, $35. Two 30x38 heavy duty tables, $25 each. Other misc. items. Can be seen Saturday and Sunday, 10-4, 827 Craigflower.

B FLAT OLDS CLARINET, $100. 5 string banjo, new, $100. Kenmore portable automatic washer, $200. Viking wringer washer, new, $150. Knitting machine, $200. 478-4543.

CHAIN SAW
Like new, 22" roller end bar. Ready to work. Call Jack Batey. Work 386-6707 Home 592-4751

SAVE UP TO 50% ON YOUR new kitchen, reface your existing cabinets with natural wood. Includes new doors and drawer fronts. 656-2905.

BURL CLOCKS AND FINISHED burl table tops, beautifully handcrafted. Wedding, anniversary, birthday gifts, reasonable. 592-6015.

300 POCKETBOOKS, 50¢ AND 75¢ each; 160 hard cover books, $1-$5 each; Inglis washer spin/dryer, $100; double bed, $100; miscellaneous items. 385-7486, 384-3639.

VACUUMS
Compact, Filter Queen, Hoover and all other makes. All rebuilt and guaranteed. All Victoria Vacuums 595-2622

COATED SEAMLESS. 6" Diameter used steel pipe. Ideal for posts, culverts. Jim 385-0677.

OUTDOOR INCINERATOR barrels. Ready for use, $6.95 delivered. 383-1328.

45-GALLON OAK WHISKEY barrels, good condition. $17.50 383-1328.

EUROPEAN HEALTH SPA lifetime membership, offers. Please call 383-3207.

CERAMIC TILE, JAPANESE and Italian direct import prices from 65¢-$5. per sq. ft. 386-2812

TYPEWRITER, MANUAL portable, as new, $180. After 6pm, 386-8601.

FUR COAT
Full length red fox, as new, $6000 or near offer. 383-6548.

CUSTOM MADE UTILITY trailer, 10X6; 8 track AM/FM car radio. 382-1883.

TWO CARPETS ONE BLUE 8X11, $30; gold shag 11X14, $50. 652-1738.

GRAVEL OR SAND, $18; NEW concrete slabs, 95¢ delivered. 592-7068.

EIGHT BAGS MANURE, SOIL, bark or chips, $11 delivered. 592-7068.

VIKING SEWING MACHINE IN cabinet. Many features. Asking $115. 595-1641.

ENGAGEMENT AND WEDDING rings for sale, have appraisal at $900 asking $650. 595-7803.

LIGHT WEIGHT TRAILER, easy to handle, carries 1500lbs. 595-8791

CARPETING, RUBBER BACK, dark green, good condition, one 12x13½, two 7½x9, $45. 652-1962.

LADYS BROWN CABRETTA leather coat, pile zip in lining, A1 shape, size 16. 385-3990

TOTE M LOADER, $50. PAIR winter radial tires, FR78-14, $80. 592-1653

IMPORTED BELGIAN SOLID oak table with eight chairs, cost $3500. Now $1600. 388-7819.

WEATHERALL TAPE, MEdium beige boucle seldom used. $105. 384-0143.

BIRKS LAURENTIAN STERling flatware assorted pieces. Offers. 658-8762

ZIG ZAG SINGER SEWING MAchine and cabinet, like new, $250 cash. 382-5243.

FUR COAT, FULL LENGTH, muskrat with fox collar and trim. Value $1200 for $500. 592-6856

WEDGEWOOD "WESTBURY" 36 pieces open stock half replacement price. 384-5207 after six.

QUALITY BRITISH INDIA rugs, 9x12, 1 blue 1 oyster, corner spray, $700 each. 477-5390

TWO NEW CEILING FANS with wooden blades, one with light $290, other $240. 479-8068.

DINING SET FOR SALE, AS new; double bed headboard. 385-8265.

OLDER 4X8 SKITTLE POOL table with ivory balls and accessories, $700. 477-1708.

OAK BARREL PLANTERS, bonus 1 sack of horse manure. 477-4185.

4' BLACK LIGHT WITH FIXture, $35. 479-4972.

85,000 BTU FORCED AIR OIL furnace, $100. Phone 595-8313.

100 MISCELLANEOUS FOR SALE

AUTOMATIC 30" HARVEST gold range, self clean oven, excellent condition. Complete set of 8 dinnerware. 598-3821.

VIKING 4 ELEMENT COOK top, (surface unit), leatherette bar stool, girl's Jelinek size 2 figure skates. 477-1374.

TEAK CORNER AND END tables, $50. Walnut TV stand, $40. Two ceiling light fixtures, two pictures. 656-2268

KITCHEN AIDE DISHWASHER, $125. Camperette $325. Bird cage $25. Electric fireplace $45. 592-8916.

RECLINER CHAIR WITH Vibrator, good condition. 4x8 pool table and accessories. Couch and chair, clock. 478-8695.

2 LADIES COATS IN NEW CONdition. Size 12-14. One brown leather, $100. One beige wool Aquascutum, $200. 592-3218.

HANDCRAFTED PINE HUTCH, dowel construction, open shelves, pegged cupboard. $500. Miscellaneous items. 381-5858.

LONG BLACK PERSIAN LAMB coat and Brown Squirel short coat. Both in good condition. 384-8275

RENOVATION SALE: STOVES, fridges, carpeting, venetian blinds, wall heaters. Phone 385-1330 after 5pm.

2 WOOL AFGANS, 1 SOLID CROchet, 1 lacey squares edged with black. 10" steel frypan with lid. 385-0925

4X8 POOL TABLE, MENS 5-speed bike, childs carseat and rocking horse, shelving, etc. 721-3568.

NEARLY NEW DARK BROWN sheepskin jacket, size 34, made in England from soft fine sheepskin. $150. 598-9061.

COFFEE TABLE, MATCHING end table, $35. One large coffee table, $35. 3 large cactus plants, $10 each. 384-4853

HAVE PURCHASED SEARS Kenmore open arm, selling Baycrest zig zag in Queen Ann cabinet, $145. 477-1473.

HEAVY HAND KNIT ICELANdic Sweater, Large 46. $75. 477-7038

SOFA AND CHAIR, LOVE SEAT, tri—light, electric fry pan, fire irons. 721-3716.

VERY GOOD CONDITION: ladies dresses, pants, shoes. Reasonable prices. 381-5934.

MUSKRAT FUR COAT. EXCELlent condition. $350. Ladies Burberry, $100. 598-5743.

DOUBLE BOX SPRING AND mattress, good condition, $25; two area rugs, 8x5, $5 each. 388-4528.

UTILITY TRAILER, $75. ALUminum trailer, sleeps 4, $350. Colour tv, $225. 479-4749.

WESTINGHOUSE ELECTRIC stove, good condition, $75. Set of kitchen cupboards, $90. 477-8430.

21" CONSOLE ADMIRALS COlour TV, brass standing lamp, trilight. 652-2692.

NEWLY NEW BLACK & Decker belt sander, 3". 386-8173, 384-1707.

COMMERCIAL AIR HOCKEY game, sell for ¼ of new price, good condition. 479-5010

"CHASED MELLON" 5 PC. SERvice EBC England, $1250 box. 595-6016.

COMMERCIAL ELECTRIC SAW sharpener. 2 oil burner kitchen ranges, $30 for the 2. Etc. 479-6036

WEDDING DRESS AND HEAD piece, worn once, size 7. $175 firm. 658-8005

RCA VIDEO TAPE RECORDers, VBT-200, $750. VCT-400, $950. 385-5020.

DARK RANCH MINK JACKET, size 10-12, appraised at $1700, asking $1200. 478-5167.

GLASS TOP COFFEE TABLE, $65; excellent black and white portable tv, $45. 721-3418.

OLD 5 CENT PINBALL MAchines, alcohol boat stove, commercial air hockey. 479-5029

NEW LADIES ITALIAN LEATHer boots, 7 narrow, low heel. 477-6083.

WEDDING GOWNS, NEW, sizes 10 and 12, entrain, $140. 477-2275.

HAVE A FEW COLONIAL style benchs, $35 each. For information phone 388-5990.

INSIDE STORM WINDOWS
BC ALUMINUM, 479-7121

FUR COAT, KANGAROO, SIZE 12-14, brand new. 384-0193.

GOLD WATCH FOR SALE, $1800 firm. 656-6859

VACUUM CLEANER HOOVER for sale. Phone 479-3620 evenings.

BATHROOM SINK AND TAPS, $35. Bird cages. 385-6019.

LARGE ROUND GRINDSTONE. 652-3414, after 5.

16" CRAFTSMAN CHAIN SAW, as new condition. $145. 478-6942.

4" CRAFTSMAN JOINTER-planer. $180. 384-2030.

MOVING, SELLING FURNIture and appliances. 382-8916.

EASTEX BROWN COAT, SIZE 14, good condition. 384-2026.

TORO RIDER MOWER USED four years. $275. 384-7402.

2¼" PLATE GLASS 82X91", offers. Phone 658-8647.

DIEFFENBACHIA 5½', 15" pot. What offers. 598-3417.

24"X36" UNFRAMED MIRrors, $20 each. 478-0563.

ST. MICHAEL'S UNIFORMS and accessories for sale. 477-9330.

1 PEARL MINK JACKET SIZE 14-16, worn once, $2000. 656-4503.

MEN'S OVERCOAT, LIKE NEW, size 40 or 42. 478-6612.

9X7 GARAGE DOOR, WHITE, like new. $100. 642-5601.

9 PIECE DINING SUITE, $1100. Stone chess set, $125. 478-0917

PING PONG TABLE, $35. 478-6682.

CHILDS RECORD PLAYER, $35. Boys skates, size 8, $7. 479-4397.

101 CHILDREN'S MISCELLANEOUS

LAST DAYS OF SALE. T-shirts, jeans, cords, etc. dresses, skirts, pant suits, 40-50% off. Sizes Birth-14. Don't miss your last chance to save on these fantastic buys at Fantasia Fashions For Children, Brentwood Shopping Centre, 652-3553.

ROUND-A-BOUT
CHILDREN'S CLOTHES
We will sell quality used childrens clothing. 1005 View, Tues-Sat, 10-5 p.m. 385-6552

ENGLISH STYLE LLOYDS pram, beautiful condition, asking $185. GM infant car seat $20. 652-1428.

1 BABY'S DRESSER, $25, change table, $25, Gendrom carriage, $45. All good condition. 478-7087.

KIDDING AROUND, 363 BURNside Road East, relocating, all childrens ware and toys must go. 383-5535.

LARGE CRIB, CHILD'S CURtains, baby clothes, car bed, cuddle seat, gates, etc. 4865 Townsend Dr.

BABY BUGGY, STROLLER with canopy, car bed, walker, carrier. Excellent condition. Offers. 385-8669.

BABY DRESSER, $60. TABLE and chairs, $25. Excellent condition. 478-6127.

WANTED: UMBRELLA stroller in good condition. 479-0135.

WANTED: REASONABLE child's used rocking horse, wood preferably. 595-3915 evenings.

101 CHILDREN'S MISCELLANEOUS

CHILD'S CAR SEAT, $40, 6 months old, 385-8821 ask for Marie.

CHANGE TABLE AND CAR bed, $20 each. 592-3782 after 4.

WANTED: HIGHLAND DANCE costumes size 12-14. 479-4348.

103 MISCELLANEOUS WANTED

We want your
LOVE LETTER
in our classified columns on
Valentines Day
February 14th
See the LOVE LETTER advertisement in this newspaper or phone us for details at
386-2121
We'd LOVE to help you!

URGENTLY WANTED
GOLD
SILVER
DIAMONDS
STERLING
SILVER COINS
Come in for free appraisals.
No obligations.
UNIVERSAL
Trading Centre
584 JOHNSON 383-9512.

OAK BAY
AUCTION
EVERY WED 7PM
AND SAT 1:30PM
WE BUY, SELL AND APPRAISE
CONSIGNMENTS WANTED
2036 OAK BAY AVENUE
592-5111

SPECIALTY GUNS INT. KNIVES LTD.
GUNS WANTED
Rifles — Pistols — Shotguns
BUY for cash
SELL on consignment
TRADE for goods
576 Yates 383-2422

WANTED STERLING SILVER bric a brac and old jewelry, old family heirlooms, etc. Discretion assured. 656-6834.

TILLICUM SHOP AND SWAP IS no more. If you have things to sell we buy anything and everything. 479-3231

WANTED: NOT WORKING small freezer or fridge for use as smokehouse and icebox. 658-5968, after 6.

SECTIONAL CHESTERFIELD, freezer, portable colour TV, hide a bed, childs skates size 11. 383-4082

WANTED WOODEN LADDERS or aluminum ladders, 20' 28' 30', 32', 36'. Hammers, snip's, handsaws, roofing nails. Call 381-1112.

WANTED: USED OFFICE FURniture. Desks, steno desk and chair, filing cabinet, electric typewriter, etc. 642-5718.

WANTED: CHESTERFIELD, hide a bed, table and chairs/dresser, chest of drawers. 478-3942

MODELS WANTED
Solid Balsa planes. Old magazines, plans, engines, etc. Engine for sale. Howard 384-0198.

INSTANT CASH
Will pay $10 each for your old Silver Dollars, $5 for eash 50¢. 382-0193.

LP RECORDS WANTED. Wayne King and Jan Garber Bands. Must be in good condition. 383-9610

SELL OLD BOOKS TO THE
HAUNTED BOOKSHOP
382-1427

CASH FOR MILITARY BADGES — medals — bayonets. Colin McIntosh. 479-2362.

FRIDGES, SQUARE CORnered, working or not. 478-6000, 478-5449.

WORLD BOOK ENCYCLOPEdia (1975 or younger) wanted for our youngsters. 658-8739

WANTED: OLDER COMMERcial table saw. Also commercial sewing machine. 112-748-1847.

WANTED: FREE PAINT, check your basement, we'll pick-up. 382-3122.

CARPET, 11'X22' AND 10'X10', no shag, dark brown or blue preferred. 592-1890.

OIL BASED WOOD STAINS, any quantity or color, reasonable. 592-1890.

WANTED: GOOD TABLE SAW and band saw. Phone 383-6464, evenings.

WANTED: REASONABLY priced beginners guitar and piano. 477-6624.

WANTED-SMALL ELECTRIC typewriter in good condition. Phone 479-2207.

VILAS MAPLE 4 DRAWER chest. Circa 1947-50. Phone 477-3720 Sunday.

WANTED: BIRKS STERLING silver, Old English or Saxonne pattern. 477-6507.

CHINA: RS GERMANY RS Prussia RS Tillowitz RS Suhl RS Poland. 479-7812

OLD POSTCARDS OR GREETing cards purchased by private collector. 595-8845.

WANTED: 2½ CU.FT. PORTable cement mixer. 748-8291 or 748-8628

FRIDGES, SQUARE CORnered, bought. 383-7213 All Temp

PIANO WANTED, ANY CONDItion, also bench or stool. 384-1154

WANTED: DEAD OR ALIVE. VW 1500-1600 engine. 474-1088

BEAN BAG CHAIRS, GUINEA pig cage, 4' round table. 479-5230.

WANTED: 300 MAGNUM OR equivalent. Reasonable. 478-7245.

WILL BY B.R.I.C $7 A SHARE. Phone 595-8157.

WOMEN'S 10-SPEED, GOOD condition, evenings 383-2275.

103 MISCELLANEOUS WANTED

WE BUY
GOOD USED FURNITURE and MAJOR APPLIANCES
MAIS FURNITURE
1821 Cook 385-2435

Robinson's

NEED CASH?
WE BUY GUNS OF ALL TYPES
1307 Broad 385-3429

CASH
Vintage clothing, furs to 1950, Linen, costume jewelry, china, glass, collectibles. Small unique or antique furniture, prints, brass, etc. 11 to 5 384-4547, after 6pm 385-9878, 577 Johnson St.
THE BAY WINDOW

TOP PRICES PAID
Wanted: Oriental rugs. Indian artifacts. Early Canadian furnishings. Wooden decoys. Silver. Gold. Brass. Copper. Swords. Bayonets. Badges. Medals. Royal Doulton figurines. Toby jugs. Antique clothing. Hibernia Antiques, 1034 Fort St., 386-0911, 383-0405.

SCRAP GOLD AND SILVER
Purchased for cash, also Gold and Silver Jewellery, pocket watches, medals and Military items. Silverware, Brassware, Antique furniture. Collectors Corner Antiques Ltd. 829 Fort Street, 386-1155.

CASH TODAY
B.C.R.I.C. SHARES
Top Prices. Will Pickup
477-0658

URGENTLY NEEDED, BEDS and bedding, tables and chairs, kitchen utensils, dishes and clothing for The St. Vincent De Paul Social concern office. 382-3213 or drop off at 840 View, Monday-Friday.

CASH
Used colour TV's needed desperately for resale — We buy for cash. Call 381-5622 for estimate. Homark Sales Ltd.

THE SALVATION ARMY needs your clothing, furniture and household goods. "Help us to help others." Family Thrift Stores. Victoria, Sidney and Langford. For Pickup — 386-3295.

URGENTLY REQUIRED
Refrigerators, freezers, automatic washers, dryers, ranges, dishwashers. Phoenix Appliances, 384-0423.

RANGES LESS THAN 12 YEARS old, Kenmore, Inglis, Whirlpool, Speed Queen, Simplicity washers, almost any make dryer, working or not. 478-6000, 478-5449.

Beer Bottles and cans 60¢ doz. soft drink bottles, old car batteries, radiators, copper, brass, lead etc. 526 David, 383-1328, 8-4.

DIAMONDS & GOLD WANTED
Cash for your diamonds and rings in any condition. Universal Trading, 584 Johnson, 383-9512.

WANTED: 3 SHIPS DOORS. 477-6501.

WANTED LEADED GLASS door, Welsh dresser. 478-2563.

WANTED: WONDER KNOT hooking gun. 384-2064.

WANTED: TEAK DRESSER, light weight dinghy. 656-1561

WANTED: EIDERDOWN QUILT or sleeping bag. 478-8791.

WANTED-QUEEN SIZE BED IN good shape, 595-8486

CANOPY FOR GMC LONG BOX with cargo door. 642-3302.

WANTED PEDESTAL SINKS, French doors. 382-4214.

SMALL HOUSE TRAILER TO sleep 1. 478-0062.

STEREO CAMERA WANTED. Ph. 382-1971.

WANTED: TEAK BEDROOM suite or part thereof. 595-6834

105 GARAGE SALES

GARAGE SALE. 3896 BRAEfoot Rd. Feb. 2nd and 3rd. 10am-3pm. 30x60 steel office desk, two 5 piece kitchen suites, white Colonial crib and mattress, large playpen, baby clothes (infant to 24 mos.) Many other baby items, miscellaneous household goods. All in excellent condition.

MOVING, MUST SELL EVERYthing, including chairs, small tables, living room furniture, B/W TV, wringer washer, various kitchen articles, dishes, old lamp, plants, etc. Best offers. 656-7890, Sidney. If no answer please keep trying.

SHOWER CABINET, ENNAMEL white, heatilator, vacuum cleaner, hide-a-bed, shuffleboard, wooden rocking chair, 21 cubic foot freezer, chesterfield and chair, like new, half price, basement sale Saturday 12-5. 435 Dupplin Rd. 388-5987.

BASEMENT SALE. LADDERS, garden tools, wine making equipment, household items, 12' boat, motor and trailer, pictures, fireplace equipment, dressers, desk, lamps, fishing equipment, lawn mower, fertilizer spreader. 478-1577.

POCKET AND HARD COVER books, Geographics, Military books, Time, Life books, stamps, large tarpaulin, small tent, misc. knick-knacks. 1854 San Juan Avenue. Saturday and Sunday 10-5pm.

GARAGE SALE. WROUGHT iron railing, plumbing fixtures, all metal trailer $195. Large crib with mattress $80. Chimney bricks. Single bed. Misc. items. 808 Brock, 10-4pm. February 2nd and 3rd.

BASEMENT SALE, EVERYthing must go. Bedroom, living room, dining suites. All appliances. Stereo. Dishes, aquarium. All tables. 3154 Monnington Place off Glen Lake Road, Monday to Friday, 8am-5pm.

MOVING SALE, WALNUT BEDroom suite, set of four round-back oak chairs, tables, furniture, old radios and folding cameras, quaint pictures, tasteful miscellaneous items. #1-912 Southgate, 385-3395.

BASEMENT AND GARAGE Sale. Reasonably priced furniture, TV's, chesterfields, beds, appliances and household items. Call 595-2487 or view at 1640 Bay St.

BASEMENT SALE, CLOTHES, cameras, records, books, comics, household good, equipments, etc. Lots of items never used. Sunday Feb. 3rd. 9:30 to 4:30 at 1127 Chapman St.

GARAGE SALE, ITEMS INclude fireplace glass doors, boat trailer, books, toys, clothes and household goods, Sunday February 3rd. 1307 Transit Road, 10-4pm.

SWAPPE & SHOPPE
521 Craigflower Rd, Sundays 10am-4pm. Call 388-6120 weekdays 9am-3pm, Sat. 10am-12pm.

GIANT RUMMAGE AND GArage sale Saanich Christian School 661 Agnes St. Saturday 9:30-12 noon. Used clothing, furniture, toys and appliances.

BENEFIT GARAGE SALE, SAturday February 2nd, 10-2, 2518 Orchard (Oak Bay) Proceeds to Variety Club Telethon. Also donations wanted. 598-1727.

YARD AND BASEMENT SALE. Saturday and Sunday from 9am-1pm. Crib and baby accessories, chain saw, stove, recliner and misc. items. 513 Laren Road.

SATURDAY AND SUNDAY, 9am-1pm, no presale. Household, tools, car seat, toys, old bricks, building supplies. 4339 Cedar Hill Rd.

105 GARAGE SALES

GARAGE SALE, SUNDAY, 10-2, 1360 Lyall St. Skill saw, stroller, spring horse, new wooden baby potty. Many other items. 383-5484.

BASEMENT SALE 1015 MOSS St. Feb. 3rd. 9am. Clothing, jewelry, nostalgic collectibles, household goods.

GARAGE SALE. FURNITURE, clothes, appliances. Reasonable prices. 752 Canterbury, Sunday, 10-4.

GARAGE SALE, 4097 GORDON Head Road, Saturday, 9-4. Dishwasher, lawnmower, racing set and miscellaneous.

SOFA, 55-57 CHEV HOOD, tires, some antiques, toys, tools, etc. 2758 Peatt Rd (Langford). Saturday and Sunday.

MISC. BABY, AUTO AND household items and clothing. Saturday and Sunday 12-4, 721 Pine St.

GIANT HIGHWAY SALE. 304 Old Island Highway, corner Helmcken Road.

MOVING- SELLING VARIETY of items. Saturday, Sunday, 10-4pm. 80 King George Terrace.

GARAGE SALE, SUNDAY, FEBruary 3, 10 am to 4 pm, 142 Gorge Road West.

MOVING: ANTIQUE FURNIture, china, etc. Saturday, 8-3, 567 Head, upstairs.

COUCH AND CHAIR, DINETTE suite, household items. Saturday and Sunday 616 Moss St.

CHAIRS, CARPET, STEREO, miscellaneous items. #202-475 Quebec St, Saturday after 10am.

BASEMENT SALE: 1 P.M. SUNday, February 3rd. 910 Fairfield Rd.

GARAGE SALE, FEB. 2ND-3RD, 2821 Prior St., 9am-4pm.

109 MISCELLANEOUS TO RENT

BASEMENT STOREAGE WITH some moving facilities. 595-8791

115 SWAPS

17' DOUBLE EAGLE, HARD top, 130 Volvo, new trailer, will trade for late model car or truck. 592-0613.

WILL TRADE REBUILT 1976 Honda XL350 for car of equal value. 478-3960.

BEAUTIFUL ANTIQUE ROLL top for sale or trade for piano of equal value. 642-5709

1967 CADILLAC WITH POWER everything for crew cab truck. 478-7296.

LANDROVER 4X4, $3000. REbuild, take boat outfit, car, truck, etc. 656-6806.

116 COINS and STAMPS

WE BUY AND SELL CANADIAN and US silver coins
CAPITAL CITY
COINS & STAMPS
100 BURNSIDE RD. W.
383-2634

SILVER COINS WANTED! CANada 1968 and prior, U.S. 1964 and prior, G.B. 1946 and prior, Olympic silver coins. John & Glenda Cheramy 384-7622.

SELLING CANADIAN SILVER coins, serious inquiries only. 385-8290.

WE BUY SILVER COINS AND sterling. Universal Trading Centre, 383-9512

CANADIAN STAMPS, MANY high value plates, solid investment, offers. 383-7672.

WANTED: CANADIAN SILVER coins, best prices paid, will pick-up. 592-1675.

SELLING 2000 1954 CANADIAN cents, very good condition. 595-4348 evenings.

FOR SALE: OLYMPIC COINS, $125 dollars per set, firm. 479-7812.

HAVE APPROX. 200 CANADIAN first day covers for sale. For information phone 388-5990.

FOR SALE. SILVER COINS, 17 times face. 388-6275, pager 2446.

117 ANTIQUES and ARTS

ANTIQUE and
FINE ART
AUCTION
TUES. FEB. 19, 7 P.M.
Inc. GEO. and VICT. FURNISHINGS. Collection of over 30 ORIENTAL CARPETS, incl. 2 room size carved Chinese, fine antique Persian Bijar, etc., GEO. and VICT. SILVER. FINE ART incl. works by Lawren Harris, A.Y. Jackson, L. O'Brien, P. Ewart, Ch. H. Scott, etc. PORCELAINS, CLOCKS, ARTIFACTS, etc.
★★★★
To include Your Items in this Fine Auction please contact John Boyle 386-3308
LUNDS

THREE
One, two, three, yes a third shipment from Denmark and Scandanavia in three weeks arrived Tues. Jan. 29; of Olde Continental Furnishings and antiques. Only 15 mins. from town. Open 7 days, most nights. Petes Place, 786 Goldstream. 478-6000. Financing avail. O.A.C.

SOLID OAK
Oval table, six high-back carved chairs, plus three cabinets. Magnificent burl 9-piece dining suite, good selection solid oak dining suites, 7-10 pieces, only 15 mins. from town, open 7 days, most nights, financing avail. OAC. Pete's Place, 786 Goldstream, 478-6000.

EXCUSE THE MESS
Just received our 3rd shipment from Europe in 3 weeks, we are overstocked with fantastic olde furnishings and antiques, dining suites, parlour suites, etc. Only 15 min. from town. Pete's Place, 786 Goldstream Avenue, 478-6000.

SCRAP GOLD AND SILVER
Purchased for cash, also Gold and Silver Jewellery, pocket watches, medals and Military items. Silverware, Brassware, Antique furniture. Collectors Corner Antiques Ltd. 829 Fort Street, 386-1155.

DON'T SELL JUST FOR METAL value. Wanted antique or good quality jewelery, watches or silver pieces. Rosemary & Wendy Antiques Ltd. 620 Broughton, 385-9816

WANTED: GEORGIAN FURNIture, oriental rugs, silver, clocks, etc. TOP PRICES PAID. D.Robinson, 1019 Fort, 384-6425.

FURNITURE REFINISHING and antique restoration by museum trained professional. Satisfaction guaranteed. 383-4413.

BEAUTIFUL WALNUT DINING room suite, 6 chairs, sideboard, $1000; walnut vanity $100. After 5pm. 477-0082.

DRESDEN, MOORCROFT, WAterford crystal, cruet set, silver epergne, Hammersley china set, Persian carpets. 595-7186.

LARGE SOLID BRASS EIGHT light chandelier, made in Holland, new cost $650, asking $500. 592-9311.

COAL OIL LAMPS, OLD BRASS clock, old hanging lamp, RS Germany plate. Best offer, cash only. 598-4872.

COCA-COLA AND ALL KINDS of advertising collectibles wanted. Tom, Box 3176 Vancouver, V6B3X6

FURNITURE REPAIRED. ANtiques our specialty. Phone 478-2539.

WANTED: CHINA, RS GERmany, RS Prussia, RS Tillowitz, RS Suhl, RS Poland. 479-7812.

117 ANTIQUES and ARTS

ANTIQUE BRASS BIRD CAGE and stand for sale. Offers. 386-2697

WANTED: SET OF GEORGIAN period mahogany dining chairs. 592-9311.

ORIENTAL CARPETS, KILIMS and wall hangings. 598-8765.

RARE ESKIMO ARTIFACTS. 385-2805

WANTED: OLD CHILDRENS marbles, pre-1930. 595-7582

CHINESE CARPETS 5X3', very ornate. Please call 658-8315.

120 GARDEN SUPPLIES

Fertilizer

SAANWOOD FARMS LTD. Cow manure. 652-2026 or 652-1743. No Sunday calls please.

PENDRAY FARMS LTD., COW manure, 6 yards $48, delivered. 477-1519.

NO. 1 STRAIGHT OLD COW MAnure, 4 yards $38. 7 yards $52. Bags, $2.25. 595-0773

COW MANURE. 777 KANgaroo. 478-1876. Let phone ring.

PURE COW MANURE, UNDER cover, 50 yards, take all, 658-5629.

Plowing, Rotovating and Cultivating

DON'S TRACTOR SERVICE
477-3913
We rotovate, plow, cut grass and brush; also loading and hauling.

4 BROTHERS — ALL AREAS
Hand Tillers, Tractors
479-6112.

Tools and Supplies

OAK BARREL PLANTERS, bonus 1 sack of horse manure. 477-4185.

SEARS ROTO SPADER, 8 HP, reverse gear. $350. 385-5035.

Top Soil, Rocks and Fill

SCREENED TOP SOIL WITH manure and sand, $10 per yard, delivery extra. Sterilized potting soil by bag. E. Nixon Ltd. 478-0511; Nights 479-1937, 479-2995

SAND, GRAVEL, DRAIN AND crushed rock, 1 to 6 yard loads. 658-5406.

FREE FILL, HAULING charge only. 478-8361, 592-1331, or 658-8921.

NO. 1 SHREDDED BLACK loam, 4 yards $47. 7 yards $71. Bags $2.25. 595-8129

NORWEGIAN ELKHOUNDS. 2 show quality litters born October. Shots, wormed, tattoed, leash trained, used to children. Am. Can. CH. Wabeths Banecheck X Bearberry Gingham; Am. CH. Vin-Melcas Korey X Am. Can. CH. Wabeths Whirlwind Bearberry Kennels, Ganges. 112-537-2377

GUARD DOG
Male Doberman, fully guard and obedience trained by Victoria Guard Dog. Must sell, $600. 658-1088.

5 CUTE AND ADORABLE PUPpies, $10 each. Cross between Lab and German Shepard. Male and female, mixed colours. 6 weeks old. 479-3833

LOVE IS A PUPPY FOR VALENtine's Day. Sheltie pups, registered, inoculated, excellent temperment. Approved homes only. 656-5002.

ALL BRED FUN MATCH, SUNday, February 10, Brentwood Hall on Wallace Dr. Entries from 10:30 till noon. Junior handling. 479-4002

REGISTERED GOVERNMENT Doberman Pinscher puppies from Champion stock. 246-4267 or 746-4332.

LAKELAND TERRIER PUPS, registered, had shots, gentle disposition but all Terrier. 652-2417 or 652-3553

3 BLACK LABRADOR CROSSES, 1 yellow Labrador cross, 1 German Shepherd purebred, 2 terrier crosses. 478-2714.

SHEPHERD COLLIE FREE TO good home. Been fixed and has shots and gentle with kids. 382-5930.

VERY AFFECTIONATE 2 YEAR old female red and tan Doberman, needs a good adult home, no small children. Reasonable. 385-5192.

BEAUTIFUL 4 MONTH OLD Great Dane cross for sale. 2½ year St. Bernard to good home. 382-3016

ONE GLOSTER HEN CANARY, one yellow female canary, one varigated red male plus one floor standing gold cage. 478-5190.

WANTED: WEST HIGHLAND Terrier for friend and companion. Good home. Fretting Scotch Terrier. 477-1752

REGISTERED BLACK LABRAdor puppies. Excellent temperament and conformation, $150. 479-7056.

BEFORE BUYING A PUPPY call Victoria City Kennel Club "Watchdog" for advice. 477-9781.

PUREBRED LABRADOR puppy, female, from registered champion stock. 478-3123.

WANTED: PIGEONS ANY type. Will pay 75 cents each. 530-6045.

TOY POODLE PUPPIES, 1 male, 1 female; 40 gallon fish tank and stand complete. 479-4025.

DOG GROOMING
By qualified groomer, all breeds. 478-4906.

REGISTERED FEMALE SHELtie puppy, 3 months old, vaccinated. 112-743-4332.

FREE TO GOOD HOME, TWO adorable cuddly kittens. House-trained. 386-4018, before 4.

TAKLA SHELTIES, REG'D sable puppies available. 479-5939 evenings.

50 AND 10 GALLON TANKS, TOP equipment, extras. $240 or best offer. 658-1139.

PUREBRED SPRINGER SPANiels, only 2 females left, 6 weeks, $100. 112-748-8963.

BOSTON TERRIERS, JAPAnese chins, wormed, shots, healthy. Cobble Hill 743-2701.

WANTED: OUTDOOR AVIARY, must be in good condition. 592-8065.

PUREBRED ST. BERNARD, 1½ years, to good country home. 477-5051 after 6pm.

REGISTERED FEMALE YORKshire terrier puppy, mature, under 5 lb. $300. 746-7091.

TO A GOOD HOME FEMALE poodle/maltese, all shots, spayed, $75. 478-6861.

PART SPANIEL PUPPIES, 8 weeks old. Very reasonable to good homes. 474-1457.

IRISH SETTER PUPPIES, 7 weeks. Buy from a Breeder, 17 years experience. 112-749-3842.

TOY POODLE PUPPIES, 2 male, 1 female. C.K.C registered. 9 weeks old. $200 firm. 384-9931.

COLLIES AND CHIHUAHUAS Puppies and adults available. 478-2714

LARGE ANIMAL STEWART Clipmaster clippers in good condition $45. 478-5421.

REGISTERED YELLOW LAbrador female puppy. 592-8189 after 5pm.

UNREGISTERED POODLES $50 and $75. 642-3493 after 5pm.

COLLIE X PUPPIES FOR SALE. $10. each. 642-3914 evenings.

MEXICAN DOUBLE YELLOW head parrot, $550. 479-0205.

YELLOW AND LIGHT GREEN budgie with cage, $25. 721-3247.

TWO YOUNG BUDGIES WITH cage. $15. 382-1696, 5-7 p.m.

YEAR OLD REGISTERED TRI male SHeltie, $150. 474-2823

125 PETS and SUPPLIES

TROPICAL FINS
& FOLIAGE LTD
2719 Quadra St.
(Just North of Hillside)
385-1000
FISH SPECIALS
Rosey Tetras 2/89¢
Opaline Gourami 89¢ ea
Sm. Catfish $1.29 ea
AQUARIUM SPECIALS
20 gal. (tank only) $20.99
29 gal. (tank only) $29.99
DIATOM POWER FILTERS
- actually filters out ick
- gives best water quality possible
- REG. $109
OUR SPECIAL PRICE
$69.99
Hours: Mon-Fri 10:30-9:00
Sat. 9:00-5:30 Sun. 1:00-5:00

3 MONTH MALEMUTE WHITE puppy. $125. 478-6584.

FOR SALE, GERBIL AND cage. 477-3516.

PUPPIES FOR SALE. COLLIE MIX. $20. 595-6051.

127 CHICKS, POULTRY HATCHING EGGS SUPPLIES

FOR PRICE LIST ON DAY OLD chicks and turkeys phone 478-3368 before 3pm

URGENT! PULLETS LAYING like crazy. Comets $6.15, Leghorns $4.95. 652-3501

14 MONTH SEXLINK CHICKens, laying. $3. 478-5153.

6 LIVE GEESE, READY FOR slaughter, $10 each. 479-7891.

128 LIVESTOCK SUPPLIES AND EVENTS

MANDER
TRUCKING LTD.
SAWDUST
SHAVINGS
CEDAR HOG FUEL
385-3041
After 6, 477-5053, 479-7629

Sherwood Creek Farm Program
March 8; Barn Show
All Welcome
April 3,4,5
Sharyn Ball H/J Clinic
April 6 H/J Schooling Show
May 24,25 VIHC Show
June 7,8 S.C.F. Summer show
Hunter Classics, Jumper Stakes
Flat Classes Saturday
478-1227

ELBE-BY EL BRILLANTE purebred Arabian, 12 years, 15.2 hh, top class show gelding. A ribbon winner. Impeccable manners in ring and stable. Regretfully for sale as owner overstocked. Asking price, $3500. Negotiable. 478-1227. Large size Passier dressage saddle. Arabian Pleasure double bridle. For sale with horse.

JOHN MacNUTT
TRUCKING
SAWDUST—SHAVINGS
HOGFUEL
Large or Small Loads
479-6560

OAK MEADOWS SCHOOLING Show, February 10, Ann McLellan to judge. Flat 9:00, jumping 11:00. $2.50 per class, enter on day. Entries at Shank's Saddlery. 479-6843.

QUARTERHORSE CROSS pony, 14.1, hunter-type, excellent bold jumper, good confirmation. Ideal show pony. Phone 479-6843 or 658-1025.

HORSE BOARDING, CLOSE TO Elk Lake trails. Box stalls with rubber mats, separate paddocks, large ring, excellent individual care. 652-2052

6 YEAR OLD REGISTERED quarter horse gelding, good for experienced rider, asking $700. Call 477-3162.

APPALOOSA WELSH PONY, 13.1 h.h., goes English and Western, with English tack. $300. 479-6497, ask For Isabell.

REGISTERED HALF THORoughbred, 15.1 hh. Trained English. Excellent jumper. 7 years old. 477-5842

BOX STALL AND PASTURE for rent, excellent private stable. 2760 Dooley Rd. $65 per month. 652-1448

PUREBRED MOUNTAIN Welsh, 12.2HH, 6 years. $400. 479-8752, Heather.

REGISTERED 4-YEAR-OLD Appaloosa Stud, $1000 or nearest offer. 656-2009.

BRED SOWS, WEANER AND feeder pigs, landrace boar service. 478-5153.

16.1H GELDING, HALF ¼, HALF thoroughbred, excellent disposition, well trained, $850. 479-6259

MUST SELL 10 YEAR OLD mare, 14.2 hh. very spirited. Best offer. 642-4770 after 3 pm.

PHEASANTS, REEVES, SILvers, red and yellow Goldens. Cobble Hill 112-743-9671.

URGENT! WEANERS, chunky, 7 weeks, $39 each. 652-3501

BAILED STRAW, HAY, FALL wheat, feed or seed. 6476 Oldfield Rd. 652-1816.

HORSE BOX, $300. REGIStered 2 year old ½ Arab Appaloosa Filly, $700. 652-2249.

DRIVING HARNESS FOR SALE, complete Hames no collar. 384-7238.

ANGUS CROSS HEIFERS, DUE to calf in April, your choice, $650. 479-3021.

REGISTERED JERSEY FAMily cow, in calf, 6 years old. $750. 598-5659

FENCE POSTS, 6' AND 7' SPLIT cedar, $1 each. 642-5972.

JERSEY SHORT HORN X FAMily milk cow. 652-1221.

HAY CHOPPER WANTED TO buy. Phone 642-5016 evenings.

WEINERS, GRAIN AND MILK feed. $40-$50. 479-9191

WANTED: APPROX. 10 BALES of hay. 479-6524.

ANGUS COW WITH CALF. $1000. Phone 479-8472.

TWO 3 MONTH OLD STEER calves. 5244 Delmonte Ave.

WEANER PIGS, 2 MONTHS old. 658-8730.

FLOCK OF 50 EWES WITH lambs. Phone 642-5483.

TWO YEARLING ARABIANS for sale, best offer. 658-5289.

130 HEAVY EQUIPMENT AND MACHINERY

INSTRUMENT LATHE/MILL combination, Maximat V10, loaded with extras, includes steel table. Asking $3250. 479-8034.

19' 6 WHEEL TRAILER, HEAVY duty. Suitable for backhoe, $3,000. 112-743-4609.

135 FARM IMPLEMENTS

JOHN DEERE
J. GRIEVE
MOTORS
LTD.
Lawn & Garden Tractors
7 hp - 28 hp
Diesel Farm Tractors
22 hp - 275 hp
Full Line of Attachments
Good Supply Of Used Tractors
652-1642 SAANICHTON

J. GRIEVE MOTORS LTD. Vancouver Island's largest farm implement dealer now selling Yanmar 4-wheel drive tractors, 13 to 33 h.p. Full line of attachments.
652-1642 SAANICHTON

FOR SALE, 2100 CD HUSQVARna chain saw, spare chain, just overhauled, 36" bar. Best offer takes. 384-8890.

148 LEASE VEHICLES

ENSIGN
WILL SHOW
—YOU—
HOW TO LEASE
AND SAVE!
EX-LEASE
CLEAROUT
SAVE BIG
ON THESE UNITS
79 Dodge Maxi-Van
79 Newyorker
79 Ford ¾ ton
78 LeBaron, 4 door sedan
77 Dodge Maxi-Van
77 Volare, 4 door sedan
77 Volare, 2 door sedan
76 Plymouth Gran Fury
Plus Many More
See Tom Cino
or Bryan Cathcart
ENSIGN LEASE
LTD.
Quadra at
Caledonia
386-2411
DEALER NO. 5620

SPELL
IT
OUT
When you have something to sell, the easiest way to find a buyer is to spell it out in print! You do that by placing a low-cost Classified Ad in the newspaper, telling our readers what you have to sell. We'll help you. Give us a call today at 386-2121.

For Youngsters!

849

by Laura Wheeler

They'll snuggle right into these cozy, hooded jackets.

Each zips up to protective hood that converts to collar. Crochet of knitting worsted in a bulky stitch with two-color trim. Pattern 849: Children's Sizes 4-10 included.

$1.75 for each pattern — cash, cheque or money order. Add 25c for each pattern for first-class mail and handling. Send to: Victoria Press Pattern Dept., 109 Crockford Blvd., Scarborough, Ontario, M1R 5B4. Print plainly pattern number, your name, address.

NEW! 1980 NEEDLECRAFT catalog. Value packed! Over 170 designs—all crafts. 3 free patterns printed inside. Send $1.00
132-Quilt Originals......$1.50
131-Add a Block Quilts...$1.50
130-Sweaters-Sizes 38-56.$1.50
129—Quick/Easy Transfers$1.50
128-Patchwork Quilts....$1.50
127-Afghans 'n' Doilies...$1.50
126-Crafty Flowers......$1.50
125-Petal Quilts........$1.50
124-Gifts 'n' Ornaments..$1.50
123-Stitch 'n' Patch Quilts$1.50
122-Stuff 'n' Puff Quilts..$1.50
121-Pillow Show-Offs....$1.50
117-Easy Needlepoint....$1.50
116-Nifty Fifty Quilts....$1.50
115-Ripple Crochet.......$1.50
113-Instant Gifts.......$1.50
110-16 Jiffy Rugs.......$1.50
109-Sew & Knit........$1.50
108-Instant Macrame....$1.50
106-Instant Fashion.....$1.50
105-Instant Crochet.....$1.50
103-15 Quilts for Today...$1.50
101-Quilt Collection......$1.50

149 NEW CAR DIRECTORY

SUBURBAN
THE HOME OF
LINCOLN
MARQUIS, COUGAR,
XR7, ZEPHYR,
CAPRI, BOBCAT,
FORD TRUCKS

PRE SPRING
CLEARANCE!
130
BRAND
NEW
1980 CARS
IN STOCK!
LUXURY!
STYLING!
ECONOMY!
AND
The Best In
Fuel
Efficiency!

STOCK 0-3
80 Bobcat 2 dr. 4 cyl., 4 spd., deluxe trim etc.
WAS $5742 NOW $5382
SAVE $360

STOCK 0-63
80 Bobcat 3 dr., Runabout. 4 cyl., 4 spd., P/S, P/B, deluxe interior, sport options, etc.
WAS $6557.60 NOW $6175
SAVE $382.60

STOCK 0-9
80 Bobcat 3 dr., runabout. 4 cyl., A/T, P/S, P/B, deluxe trim, Two-tone paint, etc.
WAS $6833.60 NOW $6415
SAVE $418.60

38
New CAPRIS
To Choose From
Various Colours
and Equipment

EXAMPLES:

STOCK 0-142
80 Capri 3 dr., 4 cyl., 4 spd., console, 4 way seat, radio, etc.
WAS $7117.30 NOW $6780
SAVE $337.30

STOCK 0-66
80 Capri Ghia. 4 cyl., 4 spd., P/B, Console, sport suspension, radio, etc.
WAS $7509.30 NOW $7030
SAVE $479.30

STOCK 0-106
80 Capri RS Turbo! 2.3 Litre engine, 4 spd., moon roof, tilt wheel, AM/FM radio, and 8-track!
WAS $9249.50 NOW $8725
SAVE $524.50

STOCK 0-73
80 Capri, 3 dr., 6 cyl., A/T, P/S, P/B, radio, rear washer/wiper, 4-way adj., seats, mouldings, etc.
WAS $8199.60 NOW $7710
SAVE $489.60

23
new ZEPHYRS
to choose from

STOCK 0-230
Zephyr 2 Dr. 6, A/T, P/S, P/B, two-tone paint, bucket seats, etc.
WAS $7756.30 NOW $7340
SAVE $416.30

STOCK 0-155
80 Zephyr 2 dr. 4 cyl., A/T, P/S, P/B, radio, etc.
WAS $7045.20 NOW $6735

149 NEW CAR DIRECTORY

SUBURBAN

THE HOME OF LINCOLN MARQUIS, COUGAR, ZR7, ZEPHYR, CAPRI, BOBCAT, FORD TRUCKS

SAVE $310.20

STOCK 0-110

80 Zephyr 4 dr., 6 cyl., A/T, P/S, P/B, radio, etc.
WAS $7744 NOW $6345
SAVE $400.80

STOCK 0-213

80 Zephyr Z7! 6 cyl., A/T, P/S, P/B, two-tone paint.
WAS $7630.10 NOW $7245
SAVE $385.10

STOCK 0-77

80 Zephyr wagon, 6 cyl., A/T, P/S, P/B, radio, etc.
WAS $7869.10 NOW $7470
SAVE $399.10

14 New COUGAR XR7s To Choose From!

STOCK 0-116

80 XR7. 255-8 cyl., A/T, twin seats, P/S, P/B, radio, etc.
WAS $8842.70 NOW $8285
SAVE $557.70

STOCK 0-107

80 XR7. Decour, 302 V8, A/T, P/S, P/B, radio, twin comfort seats, tilt wheel, speed control, etc.
WAS $10,757.70
NOW $9824
SAVE $933.70

STOCK 0-102

80 XR7 Luxury! 302-V8, A/T, P/S, P/B, AM/FM stereo, tilt wheel, speed control, air cond., Etc.
WAS $14,995.10
NOW $13,200
SAVE $1798.10

5 Brand New LINCOLNS

STOCK 0-121

80 Lincoln, 4 dr., Continental Town! Beautifully two-toned in champagne metalic. Fully equipped!
WAS $20,946.10
NOW $18,860
SAVE $2,086.40

STOCK 0-16

80 Lincoln 2 door Continental, Towne Coupe! Brilliant white, and loaded with all of the options!
WAS $20,238.30
NOW $18,345
SAVE $1893.30

STOCK 0-260

80 Lincoln Mark VI, 2-door, Designer Series! Completely redesigned for 1980. Fully equipped!
WAS $25,319.70
NOW $22,960
SAVE $2,359.70

ALL OF OUR 130 CARS ON DISPLAY, Clearly Factory Priced, and Offer Similar Savings!

TRADES WELCOME!

ON THE SPOT FINANCE ON APPROVED CREDIT, BANK OR FMCC!

IMMEDIATE DELIVERY!

HURRY ON DOWN AND HAVE OUR COURTEOUS SALES STAFF SHOW YOU AROUND!

SUBURBAN MOTORS.
3377 Douglas 386-6131
Dealer 5528

150 CARS FOR SALE

'68 COUGAR, $2195; '73 EL CAmino pickup, $3295; '74 Buick Station Wagon, $1195; '73 Torino Station Wagon, $1195; '71 Ford Station Wagon, $995; '68 CHrysler 2-door hardtop, $595; '74 Mazda Station Wagon, automatic, $1495; '71 Toyota Crown, $1595. Super Motors Ltd., 2538 Government, 385-0031, Dealer 5015. After hours: 382-1559.

72 VOLKSWAGEN STATION wagon, excellent condition, $2000. 74 Mazda station wagon, also excellent condition, $2300. 479-4749.

1979 - 1980

79 LA BARON, EXCELLENT condition, 10,000 km, $8000 or best offer. 598-1649

79 PONTIAC GRAND AM, 1500 km, 4 door, 301, options. 388-9577

1980 MUSTANG, ONLY DRIVEN 1 month, 5000 km. Phone 381-C784.

1980 BUICK SKYLARK, 5,000 KM, $7000. Phone after 5, 383-3409.

150 CARS FOR SALE

Les Carr's SALES and LEASING LTD.

Victoria's Largest Indoor Showroom featuring
The Finest Selection of Pre Owned Automobiles

79 Cougar	$6788
79 Honda Accord	Offers
79 Trans Am	$9988
78 Colt	$4388
77 Celica HB	$6888
77 Honda Civic	$3988
76 LeMans Spt	$4488
75 Granada Ghia	$3888
74 Galaxie	$2888

385-4444
24 MONTH WARRANTY
MOST CARS BCAA INSPECTED
SCOTIA PLAN FINANCING
854 Pandora at Quadra
Parking in Rear Dealer 6690

THREE POINT MOTORS
Mercedes-Benz
PORSCHE

79 DATSUN 210 4-DOOR
Automatic, radio, side mouldings.
$4,995

77 Dodge Aspen	$4,795
77 Honda Civic	$3,595
75 Merc Comet	$3,695
73 Datsun 610	$2,795
67 Cadillac	$2,995

OPEN 'TIL 6 P.M.
Government at Hillside
385-6737
Dealer 5053

DEMO SPECIALS
Speak to the drivers of these two units.
1980 MONTE CARLO
Driver DENNIS TEBB
1980 CAMARO
Driver JIM SHALKOWSKY
Priced to sell at CORNELL CHEV OLDS LTD. Dealer 681A. Phone 385-5777.

LIKE NEW!
1979 Cressida. 12,000 Km, air conditioning, automatic, power steering, power brakes, AMFM stereo, cassette, cruise control, electric antenna, power windows, power door locks. This is a 1 owner car and priced to sell. $10,195. Please phone me, Gary Kangas, Metro Toyota, 386-3516. Dealer 6290.

SPECIAL
79 Monte Carlo Demonstrator, 7,000 miles, still covered by factory warranty, 2-tone beige, 8-cyl. automatic, power steering, power brakes, AM radio with 8-track rear defroster and more. $7395. BRIDGE STREET MOTORS, 2614 Bridge St., 388-5714, 652-4224. Dealer 5161.

I DON'T BELIEVE IT!
Customer has just traded this 1980 VW Rabbit with sunroof, 4 speed. Metallic paint. 7600 Km. Still under warranty. $7995. Phone Les Fayle, Metro Toyota, 386-3516. Dealer 6280. 385-4562 Res.

1979 MUSTANG
4 cyl - 4 speed trans - power steering. Radio. Beige in colour - Only 4000 miles. A real clean running car. Call ALEC BOGUSZ at Empress Pontiac Buick 382-7121 or 477-1575. Dealer 5701

'79 MUSTANG COBRA, 302-V8, power steering, power brakes, AM-FM cassette stereo, 3-speed with overdrive, Michelin radials on aluminum rims, good gas mileage. 15,000 km. Replacement cost $10,000. Asing $7400. Phone 477-3235.

1980 SUNBIRD. 400 MILES. 4 CYL auto. Power steering, brakes, radio. Maroon. $6995. Call CATHY TARNOW exclusively 382-7121, 384-1638. Empress Pontiac Buick GMC Ltd. Dealer 5701

1979 CAPRI GHIA, STILL under warranty, 10,000 km, equipped with every available option, as new condition, $8300. 479-2136 after 6.

1979 COUGAR XR7, V8, AUTOmatic, power steering, power brakes, air conditioning. 474-1039 after 6pm

1980 PONTIAC PHOENIX LJ, front wheel drive, many options, 6,000kms. $7500. Replacement cost $8500. 479-7782

BRAND NEW 1980 AMC SPIRIT 2-door hatchback, 4-speed stickshift. 477-3733.

79 BROWN FIREBIRD, EXCELlent condition, asking $7200. 479-0640.

1977 - 1978

1978 VOLARE 2 DR. HTP. (T ROOF)
New condition, 12,000 miles. White with black interior - bucket seats - automatic trans - floor console - 318 cu in V8 - power steering and brakes - AM radio with 8 track - mag wheels. Asing $6,795. For further information or appointment to view please contact ERROL RICHARDSON, Empress Pontiac Buick GMC Ltd. 382-7121 or 383-2465. Dealer 5701.

ONLY 7,000 KM
1977 Aspen station wagon with econo slant six engine, automtic and power steering. Hurry on this one and phone "CHARLIE PETERSON" now for personal service at Empress Pontiac Buick GMC Ltd. 382-7121 or. Res. 592-0458. Dealer 5701

LUXURY AT THE RIGHT PRICE
This 1978 AMC Concord, one owner, vinyl roof, Velour interior, automatic, power steering, power brakes. A real treat to see this car looked after so well. $4995. Call Gary Camerer, Metro Toyota, 386-3516. Dealer 6290.

'78 LINCOLN
Towne Coupe 2 dr., fully equipped plus air and stereo. One owner Victoria automobile with only 12,000 mi. Immaculately kept and serviced. Priced to sell. DEPAPA MOTORS LTD., Indoor, 779 Pandora, 384-8035. Dealer 5311.

BLUE 1977 PARISIENNE, ADjustable driver's seat, tilt steering, full instrumentation, clock, AM/FM, delayed wipers, cruise control, power windows, locks, sunroof, rear air shocks, six new tires including snows. $5300. For additional information and appointment to view, 656-5962.

OUR NEW CAR BUSINESS
has been very successful. Many, many trades and this is one! 77 Celica liftback GT, 5 speed, AMFM stereo, radials, tilt steering, fully reconditioned. $6299. Phone Bob McMillan, 386-3516, Metro Toyota. Dealer 6290.

77 CAMARO LT, WHITE, power brakes, power steering, AMFM radio, rear window fan, adjustable steering wheel, 34,000 miles, $6500. 112-746-7633

150 CARS FOR SALE

METRO TOYOTA

1980 TERCEL From $4598 LEASE FROM $129 per mo.

ESSO CAR CLINIC INSPECTED RECONDITIONED Used Cars!

ECONO LOT City Tested Units!

NOTHING OVER $2999

OPEN FROM 8 a.m.-9 p.m.
SAT. 8 a.m.-6 p.m.

100% Bank Financing O.A.C.

386-3516

METRO TOYOTA LTD.
645 FINLAYSON
(Across from Woodwards)
DEALER 6290

METRO TOYOTA

GA$ $AVER $ALE
79 MUSTANG 4 cyl. automatic
78 AUDI Fox, automatic
78 PINTO hatchback, 4 speed
78 HONDA Accord 5 speed
78 MAZDA 929 wagon, auto.
77 TOYOTA Pickup and camper
77 MAZDA GLC hatchback
77 HONDA Civic H/B, sunroof
77 VOLARE sedan 6 cylinder auto
76 MAZDA wagon
75 PINTO wagon automatic, P.S.
73 DODGE Swinger
73 MAZDA wagon, auto.
72 CELICA coupe 4 speed
71 TOYOTA Corolla
71 MAZDA 1800 sedan
69 FALCON automatic
7 DAY MONEY BACK GUARANTEE

PACIFIC MAZDA PEUGEOT
385-1451 Dealer 5253
Blanshard at Johnson

ONE OWNER
1978 Plymouth Caravelle. 32,000 Km, air conditioning, cruise control. Like brand new! Difficult to replace in this condition and price, $5995. Call Colin, 477-7825 or Metro Toyota, 386-3516. Dealer 6290.

HONDA
'77 Stn/Wgn, 4-dr, dependable family car, automatic, good condition. Gov't tested. Winter and summer tires, log book. 31,000 miles. $4400. 652-4105.

1977 FORD GRANADA
4 door. In top shape. Must sell. Power steering, power brakes, automatic, 302 V8, plus options. 474-2890.

1977 T-BIRD, EVERY OPTION including power moonroof, velour, am/fm quad, power windows/doors/trunk, cruise, etc., 33,000 miles. $7595 offers. George 388-0161 8:30-4:30pm.

1977 GRANDE MARQUIS COMplete towing package, air conditioning, quadrasonic tape deck, cruise control, 460 motor, 36,000 miles. Excellent condition. $7500. 383-3815.

1977 COLONY PARK STATION wagon, 28,000 miles, power steering/brakes/windows, air conditioning, equipped for trailering. 5 new radials, all possible options. $6895. 479-6743.

FLASHY NEW '78 TRANS AM, 10,000 highway-driven km, midnight blue, all power options, 8-track AM/FM. A beauty to drive. Must sell for personal reasons. Going fast at $7000. Call 384-9252.

1978 FIREBIRD FORMULA 400, power steering, power windows, power locks, power brakes, T-roof, tilt steering, cruise control, 19,000 miles. Asking $8500. 382-5748 before 2pm after 7:30pm

78 VOLVO, EXCELLENT CONdition, 30,000 kilometers, options, tach, tape deck, Michelin tires all around, near new. $9000. Call evenings 592-0730.

'77 CAMARO T-BAR ROOF, headers, dual exhaust, AM/FM stereo, 17,000 miles. Must be seen to be appreciated. Call 385-2246, after 5:30.

1978 FAIRMONT FUTURA Sport Coupe, 6 cylinder automatic, power steering and brakes, vinyl roof and many extras, $4,600. 478-2295.

1978 VOLARE DELUXE wagon, 6 cylinder, PS, PB, 8 track, wood grain panel, $5,800. Owners moving. Must sell. 595-1670.

1977 DATSUN F10 EXCELLENT condition, 18,000 miles. $3200 or offers. 478-4914.

DATSUN 200SX, 5-SPEED, AM—FM, excellent condition. Low mileage. Asking $6800. 478-1256.

1977 HONDA STATIONWAGON, very good condition. $4,750. 652-4803.

78 SILVER RABBIT, 28,000 miles, $6000 or best offer. 595-7968

1977 DODGE ASPEN, GOOD GAS mileage, extras. Phone 384-8450.

150 CARS FOR SALE

ENSIGN CHRYSLER PLYMOUTH

ENSIGN
CHRYSLER PLYMOUTH

ALL UNITS CHECKED BY CAR CLINIC DIAGNOSTIC CENTRE

WE THOUGHT YOU SHOULD KNOW WE HAVE GREAT SAVINGS ON USED Station Wagons

79 ZEPHYR S/W
V8 auto. P.S., P.B. radio wood grain siding.
Stock #8296.
SALE PRICE $6,555

78 ASPEN S/W
6 cyl. auto P.S., P.B., radio.
Stock #44101.
Sale Price, $5,777

76 Royal Monaco S/W
V8 auto, P.S., P.B. radio, 9 passenger.
Stock #65141
Sale Price $3,999

69 Valiant
73 Dodge B200
73 Ford Pinto S.W.
73 Chevy Nova
74 Cougar
74 Datsun 610
74 Fiat
75 TR7
75 Gran Torino
76 Corolla SR5
77 Bobcat
77 Comet
78 Toyota
78 Aspen
78 LeBaron T-Bar
79 Sunbird
79 Dodge D100
79 Camaro Z28
Plus Many More

GOV'T TESTED PLUS 2-YEAR WRITTEN WARRANTY

ENSIGN
Chrysler-Plymouth Ltd.
DOWNTOWN YATES AT COOK
Dealer licence number D5295
386-2411
Open Weekdays Till 9:00

1978 THUNDERBIRD, POWER brakes, power steering, AM/FM radio, 15,000 miles, mint condition, $6400. 477-2626

1977 MERCURY COMET, fully automatic, low mileage, one owner, perfect condition. 592-9884.

'77 DODGE ASPEN CUSTOM 4-door sedan, 6 automatic, 25,000 miles, p.s, p.b, radials. Many options. $4875. 721-3750.

ESTATE SALE
1978 Fairmont 4 door, 6 cylinder, automatic, radio, excellent condition, 4000 miles, $5100. 477-2573.

1977 CHEV NOVA 4 DOOR. MAY be viewed at Madsen Motors Ltd. For more info call 478-9531 ask for Claire or Mr. Mason.

1977 GRAND PRIX, SILVER and black, fully loaded, sunroof, low mileage. $6500 or best offer. Phone after 7pm, 478-9192

PRIVATE 78 EL DORADO BIARritz, white with white leather interior, a must see. Offers to $13,-500. 386-9719.

1977 HONDA CIVIC, LIKE NEW, 45,000 highway miles, regularly maintained, best offer to $3500. 595-8656.

1978 TRANSAM TA 6.6, 4 SPEED, 8 track, black on black. $8,500. 384-2313 days ask for Frank.

78 BLACK CELICA LIFTBACK, 5 speed, excellent condition. Asking $6300. 721-5075 after 3pm

1978 GRANADA GHIA, LOW mileage, $5,200 or best offer. 386-9940.

78 GRAN PRIX LJ, FULLY loaded, $7895. 112-748-2552, 743-4415.

77 VOLARE STATIONWAGON, new condition, $5200 or best offer. 385-3265.

1978 CAMARO LT, 350 AUTOmatic, T-roof, many options. 652-3854.

150 CARS FOR SALE

DOUGLA
VOLKSWAGEN AUDI

Your Largest Volkswagen Audi Dealer On The Island!

PREMIUM USED IMPORTS

79 CAPRI GHIA, automatic. Sun roof and only 17,000 km. Loaded! $6995

78 DATSUN 510 sedan. Automatic, with only 23,000 km. $3995

78 AUDI FOX sedan. Sun roof, automatic. 1 owner. $8295

76 CAPRI, 2 Litre. Automatic, sun roof, 37,000 miles! $4995

76 COROLLA 1600 2 door, 4 speed. $3295

73 VOLVO 144 sedan. Automatic, with only 33,000 one owner miles! $5495

68 VOLVO 144, sedan. 4 speed. $1995

TEST DRIVE RABBIT DIESEL!

UP TO 60 MONTH SCOTIA PLAN FINANCING AVAILABLE. O.A.C.

Douglas Volkswagen Ltd.
3329 Douglas Street
388-5466
Dealer 5100

1977 PLYMOUTH 2 DOOR, 15,000 miles, small V8, radials, power steering/power brakes, radio, rear defogger, side mouldings. Very good condition. 382-0868.

OWN 1 CAR TOO MANY, MUST sell 1978 Honda Civic or 1978 Datsun 200SX. 478-6185 weekends or after 4pm. weekdays.

77 PLYMOUTH FURY SPORT, 17,600 km, power steering, power brakes, many extras. 383-2387 evenings and weekends.

1977 HONDA CIVIC, LIKE NEW, 45,000 highway miles, regularly maintained, best offer to $3500. 595-8656.

1978 GTS ARROW, ICBC WRITE off, needs complete nose section, 8000 kms. $990 firm. 4-6pm, 383-3859.

1975 - 1976

ECONOMY
1976 Volkswagen Rabbit 2-dr., finished in dazzling lemon yellow with complementing velour interior. Extra clean unit features 4-spd., radio, radials, 100% Shell Car Clinic tested and ready to go! Hop on down! YATES AUTO SALES, 950 Yates Street, 388-7722, Dealer 5268.

FAMILY SPECIAL!
1976 Pontiac Ventura, 4 door sedan with econo 6 cyl. engine, auto, power steering and brakes. Only 36,000 miles on this silver one owner car. "Another exclusive with CHARLIE PETERSON" at Empress Pontiac Buick GMC Ltd. 382-7121 or Res. 592-0458. Dealer 5701

SPECIAL
1976 4 dr. Buick Regal, 46,000 miles, 8-cyl. auto, power steering, power brakes, power windows, air conditioning, vinyl roof, and more. Excellent condition. $4495. BRIDGE STREET MOTORS, 2614 Bridge Street, 388-5714, 652-4244, Dealer 5161.

EXCELLENT CONDITION throughout. 1 owner 1976 Pontiac Firebird 350, red with white interior, owner must sell due to transfer. Dual exhaust, headers, mags, wide radials, new transmission, new brakes, new choke. $5500 or best offer. Call Jim at 477-9408.

I'M 6'5" — 210 LBS. AND I CAN fit in this 1976 VW Rabbit, 4 door, 4 speed, with Sunroof, Esso car clinic inspected and reconditioned, with no problems! $4995. Call Brad Horman, 381-6939 or Metro Toyota, 386-3516. Dealer 6290.

75 CORVETTE
L82, 350 V-8, 4 spd., AM/FM cassette, mags, radial TA's. A unique car for only $9,995. PAINTER MOTORS LTD., 3005 Douglas St., 388-6196. Dealer 5802.

HARD TO GET
Immaculate condition 1975 Rabbit, 4 dr, 4 spd. Exclusive with KARL KUESTER, Empress Pontiac Buick GMC Ltd. 382-7121, res. 477-5798. Dealer 5701

76 COROLLA SR5
1600cc 2-dr. ht., mags, radial TAs, great in gas. $2995. PAINTER MOTORS LTD., 3005 Douglas, 388-6196. Dealer 5802.

1975 CHEV BELAIR, 2 DOOR, 56,000 miles, power brakes, power steering, automatic, radials. Offers on $1950. 642-3149 after 5:30pm

1975 TOYOTA WAGON. 4 CYL. auto. Radio. Bronze. $3895. Call CATHY TARNOW exclusively 382-7121, 384-1638. Empress Pontiac Buick GMC Ltd. Dealer 5701

1975 CHEVROLET VEGA GT hatchback, green, 4 cylinder, 4-speed, new tires, tested till November 80. Must sell. $1100. 382-2838.

150 CARS FOR SALE

Cornell GM
USED CARS YOU CAN EXPECT A GREAT DEAL FROM CORNELL

Call Harry Vanderhoek
79 OLDS Cutlass Supreme
2 dr, cream, V8, auto, ps, pb, radio, sunroof, tilt wheel, air, pw.
ONLY $8895

78 CAMARO Z28
Black, V8, auto, ps, pb, radio, tape deck, pw, excellent condition.
ONLY $8995

★ ★ ★ ★

Call Dick Smith
78 Camaro Z28
Blue, V8, auto, ps, pb, radio, pw, excellent condition.
ONLY $7995

76 METEOR
Blue, 4 dr, V8, auto, ps, pb, radio, excellent condition.
ONLY $3795

★ ★ ★ ★

Call Dennis Crook
77 CAMARO
White, 2 dr. Sports, mag wheels, V8, auto, ps, pb, radio, red interior, excellent condition.
ONLY $6795

78 NOVA
Silver, 4 dr, V8, auto, ps, pb, radio, excellent condition.
ONLY $4295

★ ★ ★ ★

79 OLDS 88
Royalle, blue, 4 dr, V8, auto, ps, pb, radio, tilt, cruise control. Excellent condition.
ONLY $7755

79 MALIBUS
2 IN STOCK
4 drs, ex-lease cars, green and brown.
ONLY $5695

OPEN
MON.-FRI. 9-9
SAT. 9-5
Finlayson and Burnside
385-5777 Dealer 681A

Millstream
CHEVROLET OLDSMOBILE

MAVERICK
74 MAVERICK 4 door, 6 cylinder automatic, power steering, power brakes. Finished in dark green with green cloth trim. $2,690

LEMANS
75 LEMANS 4 door. V8 automatic, power steering, power brakes, radio. Finished in burnt orange with white vinyl top and brown vinyl trim. $2,995

VOLARE
77 VOLARE Stationwagon. V8 automatic, power steering, power brakes, radio. Finished in brown with light beige vinyl trim. $4,950

MONTE CARLO
78 MONTE CARLO Landau. Economical V6 automatic, power steering, power brakes, radio. Finished metallic dark brown with black vinyl top, beige cloth trim. $6350

MALIBU
74 MALIBU 4 door Sedan. V8 automatic, power steering, power brakes, radio. Finished in blue with blue cloth trim. $2,450

MOST CARS BCAA INSPECTED

MON.-FRI.
8:30 a.m. - 9 p.m.
SAT. 9 - 6

Millstream Chevrolet Oldsmobile Ltd.
1730 Island Highway
474-1211
Dealer Lic. D-5831

75 VALIANT CUSTOM 4 DOOR, slant 6, automatic, power steering. Excellent condition. Esso Clinic Analysis report. $2975. 592-1087.

1975 DATSUN 710 STATION wagon, metallic blue, standard, 37,000 miles, nearly new radials, very economical, excellent condition, asking $3600. 477-9723.

1975 NOVA, 2 DOOR V8, AUTOmatic, power steering, power brakes, sunroof, excellent condition throughout. Just tested. $3500. 595-1119, 478-3465.

1976 CELICA GT 5 SPEED, GOOD condition, mags wheels, new snow tires $6500 firm. 382-6064 anytime after 4pm.

76 FORD TORINO SE, 25,000 miles, power steering, power brakes, 351 V8, A—1 condition, asking $3900. 383-6387.

1975 CELICA LT, EXCELLENT condition, low mileage, must be seen. Anytime after 5pm, 384-7506.

1976 RED FIREBIRD, MAGS, headers, dual exhaust, 350 engine, $5,500 or best offer. 477-9408, 383-4359, 384-7392.

76 BELAIR CERTIFIED TIL NOvember '80. Sacrifice. Private. $2400 or serious offer. 383-3130 evenings.

'76 XR-7 COUGAR, LOW MILEage, excellent condition inside/out. Asking $4700 or best offer. 381-5788.

1975 COLONY PARK WAGON, power windows, air, etc. New trans. Requires engine. $2000. 478-1560.

150 CARS FOR SALE

De Pape

SEVILLE
1980 Cadillac 4 dr. GM's newest front wheel drive including the controversial Rolls Royce trunk deck design. Equipped with all luxury and power options. Dealer driven only. Distinctive and classy.

JAGUAR
1971 XJ6, 4-dr., air conditioning, pw, leather. Excellent all around condition, a treat to drive.

DIESEL
77 Mercedes 300D fully equipped with all luxury and power options. Diesel economy is the way to go.

79 Mercedes 450SL, 2 tops.
79 Cadillac Seville Diesel
79 Lincoln MK V loaded
78 Lincoln Versailles, loaded.
78 Lincoln Towne Coupe, 12,000
78 Cordoba, Beautiful—As new!
78 Camaro, 6 cyl, as new!
77 TR7, 4-spd., air
77 Volare Wgn 6 cyl. auto
76 VW Rabbit auto, nice!
75 Lincoln Mk IV 25,000 mi.
75 Rabbit 20,000 mi.
75 Camaro LT1, side pipes
74 Rolls Royce 4 dr. Gorgeous.
71 Rolls Royce Corniche convert.
71 Pinto, auto. Nice!
69 Rolls Royce 4 dr Silver Shadow

Open 8:30-5:30 Closed Sat.
DePAPE MOTORS LTD.
Indoors at 779 Pandora
384-8035 Dealer-5311

WILLE Dodge • Chrysler

'79 CORDOBA
19,000 Km, balance warranty $6895

'79 ASPEN
2 dr., 6 cyl, auto, bucket seats, console, 7700 klm. $6395

'78 OMNI
4 dr., auto, 24,000 Klm $4995

'78 FAIRMONT
4 dr, 6 cyl, auto, PS $4995

'77 Ford 4x4
V8, auto, ps $6950

'76 DART
6 cyl, auto ps $3495

'76 COLT
4 dr., auto, 35,000 mile $3495

'74 Ford Wgn.
V-8 auto $2495

'74 DATSUN WGN
Auto, only 42,000 mi. $3495

'74 PINTO
Run-a-bout, 4 cyl. auto $2495

69 VALIANT
2 dr. std. 61,000 mi. $595

3200 DOUGLAS AT CLOVERDALE
382-2313
MON. TO FRI. 9 TIL 9
SAT. 9 TIL 5. Dealer 5881

1976 DATSUN 710, 2 DOOR, hardtop, on road only 12 months, engine just broke in, 13,000 miles, many extras, TA radials on mags, cloth interior, special paint and accent stripes. A must see. $5500 or best offer. 478-5404.

75 COROLLA
1200cc, 2-dr. ht., 4-spd, radio, red with white interior. $2795. PAINTER MOTORS LTD., 3005 Douglas, 388-6196. Dealer 5802.

1975 CORVETTE, NO SMOG emission, headers, after market manifold and carburetor, T-roof, new brakes and tires, AM/FM stereo, a beautiful 50,000-mile car. Offers on $9400. Call 598-1000, after 5 pm.

CADILLAC
1975 Fleetwood 4 door sedan, luxury car with all options. 50,000 miles. Open to offers on $8900. 477-7545

1976 DODGE ROYAL MONACO Brougham stationwagon, 8 passenger, excellent condition, 5 new Firestone 721 radials, factory air, asking $5500. Call after 5:30pm., 656-5052

BUILDING HOUSE NEED THE cash. Have for sale 1975 Monte Carlo, black with beige interior, average mileage. Asking $4,300. No reasonable offer refused. 652-1408.

1976 DATSUN B210 HATCHBACK coupe. 4 speed, radio. 39,000 miles. Immaculate. $3150. 384-1721, 592-3121, Sports and Classic Cars, 640 lower Hillside. Dealer 5433.

1976 DATSUN B210, 4 DOOR, side mouldings, radio. One owner excellent condition. $3100. 642-5144.

1976 CHRYSLER NEWPORT, air conditioning, towing package, 5 new tires, 52,000 miles. $2800. 656-6985.

1975 VEGA, AUTOMATIC, 39,500 miles, good condition, $2000 or best offer. 388-4506 after 5pm.

1976 BUICK SKYLARK LANDAU Coupe. Economical 260 V8. Offers to $4,795. 382-4728

1975 MONARCH GHIA, MOON roof, power windows, air conditioning, $4500. 656-6352

IMMACULATE 1975 FIREBIRD, loaded with all factory options. $7,000. 477-6534.

1976 TOYOTA COROLLA, 40,000 miles, excellent running condition. Phone 381-0784.

1976 DATSUN F10, 4-SPEED, EXcellent condition, 22,500 miles. $3695. 592-5304, after 3:30.

1976 CORDOBA, EXCELLENT condition, steel belted radial tires, asking $4900. 385-5709.

1976 CADILLAC, 4-DOOR sedan, 38,000 miles. $9000. 384-3772.

1975 LINCOLN CONTINENTAL, town car, fully equipped, excellent condition. 381-0128.

LIKE NEW LADY DRIVEN
1976 Celica GT 5-speed liftback, only 16,250 miles. 383-7835.

1976 MINI, CANDY APPLE RED, mag wheels, Michelin tires, $2,-400. 652-4929 after 5 pm.

MUST SELL 1976 EXCELLENT Firebird with 7000 miles. $5700. 656-7786.

MUST SELL 1975 RENAULT wagon, very good condition. Am/fm, tape. $1950. 656-7786.

PRIVATE, 75 EL DORADO, LOW mileage, beautiful condition, $7900. 386-9719.

76 CELICA LIFTBACK, 40,000 miles. Good condition. $5000. 642-4469.

LIKE NEW, ONE OWNER. 1976 Celica liftback, 20,000 miles, 5 speed, am/fm radio. 386-9757.

75 AMC PACER, OFFERS. CALL Terry 386-6355

150 CARS FOR SALE

Honda CAR CENTRE YATES AT QUADRA

Home Of Canada's Top Rated Honda Technicians
USED CAR SPECIALS!
2 Honda Accords

77 H.B. Automatic	$5744
78 H.B. 5-speed	$5944

'74 Vega SW
Was $1944 SPECIAL $1544

'73 Vega SW
V6 engine — Immaculate
Was $2144 SPECIAL $1744

'72 Toyota Crown SW
The Best of Toyota
AT, PS — 1 Victoria owner
Was $2744 SPECIAL $2344

'70 Renault R-16
Was $1144 SPECIAL $944

'70 Datsun 1000
Was $1044 SPECIAL $844

BANK FINANCING, INSURANCE, LICENCE PLATES ALL AT OUR ONE STOP NEW AND USED CAR CENTRE

386-6707
Dealer No. 5668

EMPRESS
PONTIAC BUICK GMC

MANY OF OUR VEHICLES HAVE A CROWN SEAL, 1 YR. WARRANTY ON THE POWER TRAIN! CHECK OVER THESE SELECTED UNITS — FOR YOUR OWN PEACE OF MIND!

'78 VOLARE, T-roof	$6795
'78 GMC P.U.	$6995
'78 FORD 3/4, 4x4	$8295
'80 SUNBIRD	$6995

OPEN
Mon.-Thurs., 9-9
Fri.-Sat., 9-6
2867 Douglas at Topaz
382-7121 Dealer 5701

1973 - 1974

74 PONTIAC VENTURA Sprint, 350 cu. in, automatic floor shift, power steering, power brakes, radio, stock mag rims, 73,900 miles. Shown on Sat. and Sun. only. $1000 firm! Will go quickly. 382-8415 Don.

'74 TOYOTA CELICA, ONE-owner, nonsmoker, stickshift, 25,-000 miles, maroon color, mag wheels, sunroof, cassette tape deck, white vinyl roof, immaculate condition. $4000 or best offer. 382-0601.

DATSUN 710
'74 2-dr HT auto, 4 cyl, 4 spd, radial tires plus low mileage. Only $2995. PAINTER MOTORS, 3005 Douglas St., 388-6196. D5802.

73 AUDI
Exceptionally clean. 4 dr. just tested. Specialty Motors. 381-5544.
385-7733 Dealer 6033

ECONO LOT SPECIAL!
1973 Celica ST. City tested, new paint, ready to go, $2999. Phone Grant, 386-3516, Metro Toyota. Dealer 6290.

73 DATSUN 1200
4 spd. fastback, 50,000 mi. clean car. SPECIALTY MOTORS 381-5544, 385-7733 Dealer 6033.

1973 MAZDA RX3, 42,000 MILES. Clean interior. Good condition. One owner. 4 speed, mags, AM/FM cassette stereo. $1575 obo. 382-8960 after 5 pm.

74 BUICK GRAND SPORT, power steering, power brakes, automatic, mags, radials, bucket seats, 54,000 miles, excellent condition, asking $3600. 478-7107

73 FIREBIRD ESPRITE 400, automatic, power steering, power brakes, back spoiler, radials, mags, well maintained mechanics car, asking $4000. 474-2841.

1973 MAZDA 808 STATIONWAgon, 4 door, yellow, 1600CC engine. Excellent condition. $1595. 479-7926.

1973 ASTRE WAGON, GOOD condition, low mileage, radio, $1195. 592-3364 after 5pm. Sundays all day.

1973 VW SUPER BEETLE, radio, recent tune up, 65,000 miles. Like new. Asking $3200. Call 477-1279.

73 CELICA AUTOMATIC, am/fm radio, mags and new tires. Mint. Lady driven. $3295. 479-8419 after 5.

1974 VOLKSWAGEN BEETLE, very good condition, original owner, includes ski rack and safety inspection. 592-6631.

1973 LINCOLN MKIV SILVER Anniversary Edition, air, am/fm tape, tilt, velour interior, all power, $5995. 385-2296.

1973 VENTURA CUSTOM, NEW brakes, radials, excellent condition, 56,000 miles, $2500 takes. 477-1707

1973 PLYMOUTH SATELLITE, 4 door, 318, V8, power steeing, power brakes, good condition. $1495. 477-8522

1974 MERCURY BOBCAT Hatchback Runabout, exceptional clean condition, automatic, very reasonable. $1950. 598-7142.

73 METEOR, POWER STEERing, power brake, radials, 67,000 miles, $1800. 384-9408

'73 MACH I, 351 C, FULL POWER options, asking $3500. 658-5652, ask for Larry.

1974 FIAT 128 SEDAN, GOOD condition. $2150. 477-4804, after 5 pm.

74 VW SUPER BEETLE, WELL maintained, best offer. 478-7861 or 388-9408

1974 AUSTIN MARINA 4/SPEED standard. Radials. Excellent condition. $2000. 474-2729

1973 6 CYLINDER TOYOTA sedan, $2300 or best offer. After 6, 479-5627.

1974 THUNDERBIRD, FULL power, all options, immaculate condition. Phone 386-1967.

1973 CAPRI 66,000 MILES 4—speed V6 good condition. $2650. 383-4449.

73 METEOR WAGON, V8 AUTOmatic, power steering, brakes, good shape, $1,250. 477-8307.

EXCELLENT CONDITION, '74 Datsun B210, new tires, tape, very clean in and out. $1995. 382-9337.

150 CARS FOR SALE

REG MIDGLEY AMC Jeep Renault

3 EX-LEASE CARS! SUPER BUYS!

'77 AMC HORNET 2 DR. (Yellow), Low Mileage, 6 Cyl., Automatic, Radio, Vinyl Roof.
$4495

'78 AMC CONCORD 2 DR. (White), Low Mileage, 6 Cyl., Automatic, P. Steering, Radio, Defogger and Sunroof.!
$4995

'78 AMC CONCORD 2 DR. (Powder Blue), Low Mileage, 6 Cyl., Automatic, P. Steering, Defogger, Tinted Glass, Radio, Air Conditioning.
$5295

★ BOB ALISON
★ PAUL HYLAND
★ JIM COFFEY
★ ROD LINDSEY
★ COLIN SUMMERS

385-8756
Open: 8:30 to 8:30
REG MIDGLEY MOTORS LTD.
Douglas at Cloverdale
Dealer Lic. 5186

1973 BUICK, 4 DOOR, HARD top, fully loaded including air conditioning, 350 cu. in, radial tires, beautiful condition, $2575. 382-3792 after 6.

CONVERTIBLE
74 Buick LeSabre, every available option, showroom condition, offers to $8500. 479-0764

73 TOYOTA CELICA, TA RAdials, mags, header, 75 running gear. For sale or trade for 3/4 ton truck. 386-9827

GOOD ECONOMICAL TRANSportation, 1974 Fiat 128 sports coupe or 1974 Toyota 1200, best offer. 383-2469.

1973 CHEVROLET IMPALA, 2 door automatic, power steering, power brakes, excellent condition, $2500. 595-0420

'73 MAVERICK. AT, RADIO, $1023. PALM AUTO WORLD INC., 386-8385, 3342 Oak St. Dealer 5260.

'74 CHEV, AUTO, PS, PB, radio. $2,370. PALM AUTO WORLD INC., 386-8385, 3342 Oak St. Dealer 5260.

1974 PLYMOUTH SERIES III, excellent condition throughout, many extras including studded tires. A great buy, $2350. 652-3792.

MUST SELL IMMEDIATELY 1974 hatchback, headers, TA's, etc. Best offer over $1500. 477-9971.

1973 MAVERICK 6-CYLINDER, excellent condition, new brakes, engine overhaul. $2300. After 6, 382-3804.

CLEAN, 1974 COMET, EXCELlent condition, 46,000 miles, auto trans, power steering, best offer. 384-9037.

1973 COUGAR XR7 LOADED, excellent shape, 71,000 lady driven miles. Offers to $4000. 388-6170 after 6 or 384-4263 anytime.

74 CELICA GT, 5-SPEED, RAdials, no rust, runs excellent and recent tune-up, $3750 offers. 478-5213.

1974 CUTLASS, AM/FM TAPE deck, new transmission, runs excellent. $1900. 479-8620.

1973 BEAUTIFUL RED COMET, 250, automatic, economical car, $1800. 478-6260.

1973 SCAMP, AIR SHOCKS, shift kit, 8 track, and much more, 479-4935

1974 MERCURY MONTEGO 2 door hardtop. $2000 or near offer. 385-1475.

1974 MUSTANG II, HATCH back, very good condition. 479-2087

1974 CAPRI 21,800 MILES, AUTOmatic, V6, one owner. 658-8928.

1974 FORD GALAXIE 500. 656-2136

1974 VOLVO 142 GRANDE LUXE, one owner, $4,300. 658-8784.

73 PLYMOUTH CRICKET. 474-1759

1971 - 1972

ONE OWNER
1972 Cortina L2000 2 door, 31,000 miles, automatic shift. Perfect condition. Exclusively with PETER RODGERS, Millstream Chev Olds Ltd. 474-1211 or 479-5865. Dealer 5831

LINCOLN
1972 MARK IV, WHITE ON white, wire spoke wheels, fully loaded, 64,000 miles, $800 recent maintenance bills. Excellent condition, $4,200. 381-1143.

TELL A FRIEND — ALSO YOUR ENEMIES!
About this one owner 1971 Corolla 4 door, 65,000 miles. Phone John Hora, 652-3300 or Metro Toyota, 386-3516. Dealer 6290.

71 BELAIR, V8 AUTOMATIC, power steering, power brakes, complete brake job, $1,200 or best offer. 598-9068.

71 FORD GALAXIE, BEAUTIful fire mist burgandy, dependable family car, offers on $1795. 386-0440.

1972 BRIGHT YELLOW RENault 15, automatic, radio, 44,000 miles, $2000 firm. 478-1731 Sunday only.

1971 FORD 4 DOOR, AUTOmatic, power steering, power brakes, excellent condition. 386-8505.

1972 FORD 4 DOOR SEDAN, EXcellent condition. Tested till November 28/80. $1175 o.b.o. 382-7967.

DATSUN 510
71 2 door, new radials on mags, new muffler, $1800 or best offer. 598-2855.

71 MONTE CARLO SS, V8, AUTOmatic, power steering, brakes, windows. Best offer or trade. 479-9581.

71 MUSTANG 351C, AUTOmatic, ps/pb, tinted glass, air conditioning, radials. Best offer. 642-3234.

1971 2-DOOR CHEVELLE MALIbu with 307 automatic, good condition, clean. $1995. 652-5517, 652-2704.

1972 COROLLA STATION wagon, 1 owner, automatic, 48,000 miles. $2499. Rob Rosin, 386-3516, Metro Toyota. Dealer 6290.

72 340 DUSTER, CONSOLE automatic, black interior, Pioneer stereo, excellent condition. $3500. 598-7356

1972 CHRYSLER NEWPORT, new tires and muffler, runs well, $1250. 656-4797.

150 CARS FOR SALE

GlenOak Ford

Tell A Friend
"Victoria's
Vest Value"
—DRIVE—
Yourself a Deal

73 impala 49,500 miles $1,950

73 Comet sedan 65,000 miles $1,950

69 Ford Club wagon one owner $2,750

73 Datsun pickup red $2,850

73 Courier excellent value $3,250

75 Ford ½ ton 6 cyl. Red $3,650

78 Pinto 3 door A.T. blue $3,950

75 Ford ¾ 4x4 51,000 mils $4,750

75 Elite 26,000 miles mint $4,950

77 LTD. s.w. luxury unit $5,950

80 Ford F150 almost new $6,750

65 T-Bird Collector's Item $6,950

79 Ford camper spec. 2 tone $7,450

WE CAN
LEASE YOU
A LATE MODEL
LUXURY CAR
CALL OUR
USED CAR DEPT.

24 Month Warranty
Available on most units

BCAA Inspections

GLEN OAK FORD
YATES AT COOK
384-1144 Dealer 6616

PALM AUTO WORLD INC.

CREDIT
Good or Bad

WHO CARES
WE FINANCE
NO CO-SIGNERS

Let us help re-establish your credit. Separated, divorced, old-age pensioner, single male or female. You qualify. Buy and pay at same location. Cars from $150 down and payments as low as $10 weekly. CHARGEX ACCEPTED.

Instant
"NO-RED-TAPE"
CREDIT
Walk In, Drive Out

3342 Oak St. 386-8385

72 TOYOTA 1600
Clean 2-dr. with 4-spd. Economical.
SPECIALTY MOTORS
381-5544 385-7733 Dealer 6033

TRAILER HAULING UNIT
1972 Buick, 49,000 miles, all power options, radials, vinyl top, complete towing package, excellent condition, $2995. 382-8979.

1972 VOLKSWAGEN 411 wagon, automatic. Very clean. $1985. 384-1721, 592-3121, Sports and Classic Cars, 640 lower Hillside. Dealer 5433.

1972 DATSUN 510, 2 DOOR, 4-speed, 72,000 miles. Good paint. Mulholland shocks, springs and sway bars. Radial TA's and mags. $2500 firm. 652-4166.

1972 MUSTANG MACH I, 351 Cleveland, dual points, 4-speed, new paint, low mileage. After 5pm, 383-5154.

72 DEMON, GOOD CONDITION, slant 6, economical, reliable transportation. 385-0377 after 6pm.

'72 PONTIAC HT, PS, PB, PW, radio. $1,720. PALM AUTO WORLD INC., 386-8385, 3342 Oak St. Dealer 5260.

72 CAPRI 2600 V6, EXCELLENT condition, receipts for work done, offers on $2850. 381-2183 after 6pm.

1972 BUICK SKYLARK, ONLY 50,000 miles, 4 door, good condition, $2500 or best offer. 656-5147

1972 MONTEGO MX, ONLY 36,000 miles, 2 door, good condition, $2500 or best offer. 656-5147

71 COUGAR AUTOMATIC, power steering, power brakes. 477-4435.

72 BUICK LESABRE, 2 DOOR, hardtop, 42,000 miles, radials, premium. 478-5490.

1972 MERCURY MONTEGO, 2 door hardtop, ps/pb. Good condition. 479-6194.

72 TOYOTA CORONA DELUXE, 5 speed transmission, in good condition, $1200. 382-8972.

71 DATSUN 510, 2 DOOR, EXcellent running condition, 62,000 miles, $1300 or offers. 382-9638.

1971 CHEVELLE STATIONWAgon, good condition. $1450. 474-1848.

1971 TOYOTA COROLLA REbuilt engine 1600, new brakes, tested. 479-2418.

1972 OLDS CUTLASS, 2 DOOR hardtop, good condition. $1800. 479-2964 between 5-7pm.

1971 GTO V8, AUTOMATIC, bucket seats, must sell by friday. $1,500. 479-2724.

1971 FORD 500, CLEAN, A-1 CONdition, low mileage, $1500. 385-7361

72 VOLKSWAGEN BUG, REbuilt motor, tested, good condition. $2,000. 478-7774.

1971 BUICK SKYLARK, 4-DOOR custom, tested till July, runs good. $750. 386-2226.

1972 340 DUSTER, MAGS, HEADers, new paint. $2995 obo. 478-6307.

'71 PLYMOUTH FURY 2-DR HT, 383, auto, $850. Take older pickup as part trade. 642-4774

Speedway

VOLKSWAGEN

971 YATES at Vancouver
385-2415

Vancouver Island's
Original
Volkswagen Dealer
Rabbit
Scirocco
Vanagon Bus
Vanagon Camper

CADILLAC

79 ELDORADO V8 Diesel. Sunroof, climate control, power windows, seats, steering brakes, stereo radio. Drive in luxury with economy.

BUICK

78 REGAL 2 door coupe V6 turbo engine, power steering brakes, windows and radio. Black exterior with red vinyl interior.

OLDSMOBILE

77 2 door Cutlass Supreme Brougham. T-Roof, climate control, power windows, steering, brakes, tilt wheel, stereo radio, black exterior with black cloth interior 28,000 miles.

BMW

4 door sedan 530i sunroof, air conditioning automatic transmission white exterior with vinyl interior, A outstanding locally owned automobile.

DOWNTOWN
AT
SPEEDWAY
MOTORS LTD.

Dealer Licence
No. D-5180

385-2415

Every Used Car
CARRIES A
METRO HONDA
WARRANTY!!

Every Used Car
GOES THRU THE
ESSO CAR
CLINIC!!!

BUY WITH
CONFIDENCE!

METRO HONDA

388-6921
(NEXT TO THE ARENA)
2151 Blanshard
Dealer 5876

1971 FORD TORINO STATIONwagon, woodgrain, 351 Cleveland, offers. 598-1861

1971 DATSUN 510, LOW MILEage, excellent condition. $1995. 595-0731.

1972 LEMANS, 2 DOOR, HT, ONE owner, good condition, $2200. 656-0314

71 DATSUN 240Z, GOOD CONDItion, $3800. 478-7584

HAPPY 1971 MAZDA, $1200. Phone 598-7335.

1972 BUICK SKYLARK, 4 DOOR. OFFERS. 382-1727.

1971 DODGE COLT, $895. 642-5655; days: 479-9776.

1971 PINTO, $500 OR BEST offer. 479-8852 after 5pm.

1971 LTD WAGON. $750 OR BEST offer. 479-3418.

1970 and earlier

V-DUB
Over $2700 invested in this '66 12-volt V.W. mags, flares, bubble windows, dual carbs, 1600 dual port with only 8,000 miles on totally rebuilt engine, interior ¾ finished, but will finish totally if desired, very good running condition with many extra parts.
ASKING $1800
KEVIN WENSLEY
477-4489

1962 METEOR, RARE, 221 V8, rebuilt with high volume oil pump, highlift cam, chrome rings, Knurled pistons, Mogul bearings, 390 gas pump. Rebuilt auto transmission with shift kit. Hood locks, Keystone Classic mags with new radials, power steering, power brakes. Great body and interior, dependable. Tested 'til 1981. $1200 or best offer. Spare drive train and many other spare parts. 595-1830 after 6pm.

66 MALIBU SS CONVERTIBLE
V8, auto., ps., pb., bucket seats, console, new paint. This is a one owner, Victoria car and can be seen in our showroom. PAINTER MOTORS LTD., 3005 Douglas St., 388-6196.

A REAL GEM
67 LESABRE, 4 door. 48,000 miles, and loaded! A real Gem, Gold in colour, and under $2000. Ask for ALEC BOGUSZ at Empress Pontiac Buick GMC Ltd., 382-7121 or res. 477-1575. Dealer 5701.

'69 COUGAR
2 dr., HT, V8, auto, ps, pb, bucket seats. This car is light green with black interior and in super condition. PAINTER MOTORS LTD., 3005 Douglas St., 388-6196. Dealer 5802.

1970 TOYOTA COROLLA Sprinter, engine perfect, body rough, perfect car for person starting out, asking $500. 385-3474 after 6pm.

1970 CHEV STATIONWAGON, 4 door, V8, good body, excellent motor, power steering, power brakes, low mileage. 385-8411 to view.

EDWARD motors ltd.
(Formerly Brian Holley Motors)
Come and See
Our Super
USED
SELECTION

SPORTY
77 Sunbird Hatch V6 4 spd $4995
77 Firebird 350 V8 $5995
75 Midget low miles $4295
75 Firebird Esprit, super $4695

ECONOMY
79 Chevette 4 dr hatch at. $4995
76 Maverick 6 cyl at. ps. $3995
77 Subaru 4X4 wagon $5995
75 Vega Htch, auto. $1695
73 Toyota p.u. longbox $3295
72 Cortina $1495
72 Mazda 616 $1695

LUXURY
79 Volvo 244 DL auto. $8995
78 Volvo 244 Grand Lux O.D. $8895
78 AMC Concord DL $5295
75 Volvo 164E, air $5995
73 VW 9 pass. bus $4195
74 Volvo 164 E $5795
71 Marquis, loaded $1095

EDWARD motors ltd.
3319 Douglas
(Opposite ICBC)
Dealer 6605 384-1161

67 FIREBIRD
Rare 326 big block, 11½ to 1 compression. Just invested $1,400 in engine. Bills to prove. Needs a little body work, $2,800 or nearest offer. Phone Errol 385-0326.

ECONO LOT SPECIAL!
1970 Datsun pickup. Tonneau cover. Mag wheels. City tested. V8, 4 speed. A super job well done. $2695. Phone Phil, Metro Toyota, 386-3516. Dealer 6290.

1961 CORVAIR MONZA 900 Sport Coupe, new black paint and front air dam, pin stripping, rims and tires, new 4 speed and dual exhaust, new carpet and interior, $2000 firm. 474-1795.

1969 FORD LTD, 302 ENGINE, automatic transmission, power steering, power brakes, good rubber, tested, runs as good as it looks. Excellent buy at $900 or nearest offer. 656-5786, 385-3764.

1968 CUDA FASTBACK, REcent 318 V8, automatic transmission, steel radials, brakes, battery, alternator. Solid body. Thru test. 20+ MPG Highway regular. Receipts. $2000. 384-9898.

70 GALAXIE 500
2 dr., HT. Weekend Special, $789. SPECIALTY MOTORS, 381-5544, 385-7733, Dealer 6033.

69 METEOR MONTCALM, 4 door hardtop, 351 automatic, power steering, power brakes, needs work. Asking $400. 382-2680.

1951 STUDEBAKER CHAMpion, needs body work. Has all parts plus never used factory rebuilt engine. Offers. 385-9787 after 6pm.

1970 CHEV BELAIR, V8, POWER steering, complete brake job, shocks, good tires, rebuilt carb and more. Mechanically perfect. $1300. 477-3050

1964 FORD CUSTOM, 2 DOOR custom coach, standard shift, 6 cylinder. Asking $350 or nearest offer. 385-0861 after 6. Must be seen to be appreciated.

1968 FIREBIRD, 350, AUTOmatic, power steering, power brakes, clean, lady driven, extras, cassette tapedeck, radar micro-eye. $3200. 478-5284.

1963 VALIANT, 170 CU.IN SLANT 6, automatic, 6 mounted radial tires, am/fm 8-track, 88,000 miles. $600. After 7pm, 383-2582.

1961 NASH METROPOLITAN convertible, immaculate red and white body, runs excellent, needs top. $2500. 658-1057.

1966 MUSTANG VERY GOOD condition. Low mileage, new tires and brakes, stereo. $2200. 385-4805.

67 CHEVY II NOVA, 6 CYLINder automatic, two door sedan, tested, $950 or best offer. View at 1749 Howroyd Avenue.

1970 MERCURY MARQUIS, V8, power steering, radio, metallic green, vinyl roof, excellent condition. $1200. 386-8631

1970 CHEVROLET STATION wagon, air conditioning, 8-track stereo. $700 or best offer. 477-0051.

1965 DODGE AUTOMATIC, slant 6, 72,000 original miles, immaculate. Offers on $700. 384-0690.

1969 T-BIRD, EXCELLENT shape, loaded, firm at $1900, 1438 Finlayson 5-9 PM, 381-0975.

69 BEAUMONT, 6 CYLINDER, 4 door, automatic, 78,000 miles, tested, $1400. 477-1528 evenings.

68 VW, GOOD RUNNING order, needs some work, asking $800. 478-5194

67 CITROEN, DS 21, EXCELlent condition. Asking $1300. 479-6078

'67 FALCON, AUTO, ONLY $365. PALM AUTO WORLD INC., 386-8385, 3342 Oak St. Dealer 5260.

'70 TOYOTA SW. 4 CYL, 4 SPD. $845. PALM AUTO WORLD INC., 386-8385, 3342 Oak St. Dealer 5260.

1966 AMERICAN, AUTO, 6 CYL. $412. PALM AUTO WORLD INC., 386-8385, 3342 Oak St. Dealer 5260.

68 BEAUMONT DELUXE, V8 automatic, good condition, $1095. 477-6223 or 592-6526.

67 FORD LTD, GOOD CONDItion, offers on $550. 382-4634 or 386-7395.

54 ZEPHYR, GOOD CONDITION, $500 or best offer. After 5:30pm. 384-7717.

1955 CHEV WAGON, RUST free California car. Call Tom 656-6763.

COLLECTOR'S ITEM, 1958 Zephyr stationwagon, tested December, $300. 598-3578.

66 VW BUG, RUNS WELL, $850 or best offer. VW Bush Buggy, $200. 595-0606 between 5-7.

57 CHEV. BELAIR, 4 DOOR, $450 or best offer. 385-0757 after 5:30pm.

1969 MUSTANG CONVERTIBLE, 4 speed, new brakes and exhaust, 72,000 miles. $1,995. 598-2709.

68 PONTIAC SW, V8 AUTO, REliable transportation, $350 or best offer. 388-5397.

1969 DATSUN STATION WAGON, rebuilt motor. Good condition. $995. 382-7683.

63 ENVOY SPECIAL, STANdard, good condition, tested, $650 offers. 477-8680.

1959 VAUXHALL CRESTA, 52,000 miles, new brakes, new tires, $400 or best offer. 656-1254.

67 PONTIAC PARISIENNE, 396, runs but needs some work on motor. Offers. 4224 Glanford.

VOLVO

McCALLUM MOTORS

MORE TO OFFER

79 Volvo 244 DL AT
78 Datsun SX
77 Chevelle Malibu SW
76 Volvo 242 DL, 4 spd.
75 Triumph TR6
74 Volvo 164 E 4 dr.
73 Datsun 610 2 dr.
72 Volkswagen 411 2 dr.
71 Ford Pinto 2 dr.
70 Ford ¾ van
68 Buick 2 dr. AT

Just a sample of large stock

BCAA TESTED

BANK FINANCE

382-6122

Corner of Yates and Cook
Dealer 5603

PLIMLEY
JAGUAR — ROVER
TRIUMPH
M.G. — MINI — SAAB
1010 YATES ST. 382-9121

SPECIALLY
PRICED TO SELL

78 Triumph Spitfire, roadster, radio $6495
78 Honda Accord, 5 speed, AM/FM radio $5995
78 Nova, 4 door, 6 cyl., automatic, power equipped $5495
78 Plymouth Horizon, 4 cyl., 4 door, 4 speed $4995
77 Chrysler Cordoba, air, 360 cu. in. V8, radio, PS, PB, 39,000 km $6295
77 Dodge Aspen, six automatic, PS, PB, 32,000 km $4895
76 Dodge Dart, 6 cyl., radio, 59,000 mls. #$2495
76 Volvo 245 DL Stn. Wagon, automatic, radio, 17,864 mls. $6995
75 Volvo 245 DR Wagon, automatic, radio, 48,000 mls. $4695
73 Pinto Wagon, 4 cyl., automatic, radio $1995

THEY ALL
HAVE TO GO

MANY MORE
TO CHOOSE FROM
DEALER 5351

68 FORD FALCON SPORTS Coupe, new tires and mags, built 351 Windsor, 4 speed, many extras. Phone Randy 479-7400 or 598-6407.

67 GALAXIE 500, 4 DOOR, power steering, power brakes, auto trans, good body and mechanics, $1500. 382-4839 ask for Dave.

1966 FAIRLANE 500, 2 DOOR hardtop, automatic, PS, tapedeck, 77,800 miles, good condition, $1,195 or best offer. 3701 Casey Dr. 479-3243.

67 CHARGER 383 4 BARREL, headers, Elderbrock manifold, new 727 with shift kit, new tires, new starter, alternator, good shape, no rust. $2200. 385-2832.

ONE OF A KIND 70 CUSTOM Bug, new engine, transmission and brakes, must see to believe. Try your offer. 385-4328.

1967 PLYMOUTH SATELLITE, 383, 727 trans, power steering, power brakes, vinyl roof, new paint, mags. $2200. 595-0493.

1952 FORD 2 DOOR, LOW MILEage with continental kit, new paint and wide white walls. Very sharp. $3000 or best offer. 478-6580.

64 BUICK SKYLARK, 2 DOOR hardtop, 425 Olds, headers, air shocks, chromies, bucket seats, new rubber. 477-0454

RARE 66 CHARGER, 4 PASSENger, low mileage, original paint, hidden headlights, like new. 652-5517, 652-2704.

DIAMOND IN THE RUFF, 1964 Pontiac Custom Sport, rare. Phone 598-2137 for appointment. Any reasonable offer.

55 CHEV BELAIR, 4 DOOR, 265 V8, standard, floor shift, bucket seats, otherwise stock. $2000 or best offer. 382-8591.

1970 PONTIAC, V8 350, NEW brakes, good condition. Two extra rims, passed inspection. $1500. Call Peter after 6 pm, 477-7451.

1955 CHEV, EXCELLENT RUNning order, body in good shape, $950 or best offer. After 5, 478-4608.

70 MONTEGO, 351 CLEVELAND, power steering, power brakes, flares, good shape. Offers, or trade down. 382-8117

1970 PONTIAC 454 WITH TURBO 400 posi rear end, perfect running order. $1300 or best offer. 385-5229, after 4.

66 CHEVELLE SS, 375HP 327, turbo 400, 12 bolt Posi, 488 gears, ladder bars, quick sale. $2,750 or best offer. 478-1896.

THREE 1964 STUDABAKERS, 2 wagons, 1 sedan. Shop manual, parts. One price for all. Offers. Bill 383-5002.

1966 BARRACUDA, REBUILT 318, 4-speed, everything new on motor, great running shape. $1100 or best offer. Must sell 479-7205.

1968 DODGE SATELLITE STAtionwagon, clean, small V8, automatic, good gas mileage. Radial tires. $375. 598-1836 or 595-2622.

1967 GOLD CHEVELLE MALIBU convertible, 3 speed standard, 283, new white top, new tires. $2,150. 652-1276.

69 PLYMOUTH, SUBURBAN wagon, 65,000 miles, 15MPG, excellent condition, just tested. 382-5054.

1970 COUGAR, P.S, P.B, NEW paint and rubber. $1995 or best. 658-8737.

1937 CHEV, 2 DOOR SEDAN, good original condition. $3500. 478-3066 or 723-9781.

S&H DATSUN CENTRE

79 BUICK
REGAL, loaded $9650

78 HONDA
Hatchback, automatic $4995

77 FORD
¾ van, auto. $6695

77 CELICA
Liftback, auto. $6295

76 HONDA
Hatchback, 4 spd. $3895

76 CAPRI
4 speed $4895

75 VOLVO
Automatic $5895

75 HONDA
4 speed $2995

74 DATSUN
Station wagon., auto. $3495

73 DATSUN
4 dr., auto. $2295

70 MAZDA
Automatic $1695

800 BLOCK YATES
381-5222
AND
FORT and FOUL BAY
592-2471

SAUNDERS & HITCHMAN LTD.
2040 Cadboro Bay Road
Dealer 5059

1970 PLYMOUTH FURY, V8, tested, good tires, trailer hitch. Very clean car. Asking $850. 478-1582.

ONE OF A KIND. 1964 FORD Falcon Futura, one owner. Good condition throughout. Asking $2000. 642-5144.

1937 SINGER BANTAM 3 DOOR, body and frame, very rate. Serious offers only. 478-0563.

69 VOLKSWAGEN SW FUEL INjected, snow tires, tested, $700. 385-5572.

1948 CHEV. 4DOOR, FAIRLY good condition, $900. Cobble Hill 743-3085.

67 COMET VILLAGER WAGON, reliable. $300 obo. 383-1060 anytime.

69 COUGAR XR7, EXCELLENT shape, everything new, $3250, will accept trades. 384-8466.

64 COMET GOOD TIRES, GOOD body. Very reliable. $400 or offers. 595-1852.

1967 BARRACUDA, 2 DOOR hardtop. Excellent condition. Must sell. 384-1969.

68 VW FASTBACK, REBUILT engine, very dependable, $1200 or best offer. 598-7656.

1969 VOLKSWAGEN BEETLE, excellent condition. $1200. 656-7133.

1969 IMPALA 2-DOOR HARDtop, 350 4-barrel, Turbo 400 transmission, $450. 656-4719.

1970 SMALL DODGE STATIONwagon, 318 automatic, power, tested, $675. 477-9216.

RARE, 1970 BUICK RIVIERA, vinyl roof, immaculate, low miles, all power, $3450. 479-7491.

1955 T-BIRD AND 76 EMPRESS Motor home, great get away. 478-0917

1967 NOVA 4 DOOR, UNDER 30,000 miles, immaculate. 652-2107, 656-2937.

70 MUSTANG CONVERTIBLE, v8 automatic, excellent condition, 2nd owner, $3000 Firm. 479-2066

1967 IMPALA SUPER SPORT, 37,000 original miles. Immaculate. $2500. 382-4725.

'70 COUGAR XR-7, IMMACUlate, $2500, offers. 658-8921.

1967 THUNDERBIRD, GOOD condition. $1500. 479-6964.

1970 BUICK SKYLARK, GOOD condition, $950 firm. 595-4707

64 FORD GALAXIE. BEST offer. 598-3133 after 6.

64 VALIANT, $400. AFTER 4:30pm, 477-9332

66 PONTIAC, $700.
382-7824

1966 CHEVELLE 4 DOOR, 3 speed, $300. or offers. 384-4683.

1970 FORD GALAXIE, RECENTly tested, $700 or offers. 474-1385

MUST SELL, 1954 CHEV 2 DOOR sedan, offers. 652-2572 after 5.

67 VALIANT, NEW BRAKES, very clean. $1100. 479-5106.

1968 BEETLE, $800.
478-8047

67 COUGAR, EXCELLENT CONdition, $1500. 478-6287.

69 MUSTANG, IMMACULATE, best offer. Phone 479-4996.

1968 CORTINA, AUTOMATIC, $1000. 477-0603.

1954 VW BUG, OVAL WINDOW. Best offer. 595-0269, 5-6pm.

64 PONTIAC, 4 DOOR, 6 AUTOmatic, good shape, $275. 384-4350.

1970 CAMARO, NEEDS FRONT end. $700. 478-3680.

151 SPORT, IMPORT CARS

75 CORVETTE
L82, 350 V-8, 4 spd., AM/FM cassette, mags, radial TA's. A unique car for only $9,995. PAINTER MOTORS LTD., 3005 Douglas St., 388-6196. Dealer 5802.

78 VETTE
Silver Anniversary, L82 model. T-Bar roof, 4 spd., AM/FM 8 track. $14,995. Triangle Homes 656-1122 or 656-2937 evenings. Dealer 1055B.

1979 FIAT
128, 4 door sedan, low mileage. Immaculate. AM/FM cassette, metallic paint and many extras! $4600. Call 479-0523 after 5:30.

'76 MGB, NEW FRONT END, new paint. Excellent condition. Two studded snow tires on rims, Pirelli's. $4300. 112-743-4875, after 6.

1963 VOLVO P1800, PORCHE SILver paint, new engine, clutch and exhaust. Recent brake work, Michelins. Needs interior finishing. $1500. 381-5858.

240Z, 1972, MUST SELL, NEW silver on black paint, new clutch, new tires, 64,000 miles. $3800. Phone between 4pm-6pm, 478-7420

1974 260Z, 5 NEW RADIALS, AM/FM, new brakes, 51,000 miles, no rust, good condition. Offers on $6000. 478-0410 evenings.

1973 FIAT SPORT SPYDER, EXcellent condition. Low mileage. Custom paint, mags. Radials, AM—FM cassette. Offers on $4300. 592-3726.

1976 VOLKSWAGEN RABBIT Deluxe, 34,000 miles, fully equipped with sunroof, rear wiper, clock, radio, 4 speed, etc. Canary yellow. $5000. 384-4589

151 SPORT, IMPORT CARS

BMW FIAT
capital city auto

FIAT
Road test Fiat Strada. Just a few 1979 models left. FROM $6595

BMW
1980 BMW 320i. Selection in stock. 5 speed, sun roof, E.P.A. rated at 8.1 L/100 km (35 MPG). Price incl. dealer service. FROM $14,595

1979 528i, auto., anthracite grey met, stereo cassette, air cond., 6,000 klm., full warranty. 1980 replacement cost. $24,200. NOW $22,600

1979 320i, reseda green, sun roof, AM/FM stereo radio, 6,000 km, 9 mo. warranty, 1980 repl. cost $15,375. NOW $13,250

1975 BMW 530i, aut. anthracite grey met., stereo cassette, air cond., full service history. GOOD VALUE. CHOICE OF TWO. $10,795

1974 BMW 2002 Tii, silver, mag wheels, only 41,000 miles, near perfect car. GOOD VALUE $8,800

1974 2002, auto., in red, sunroof, 37,000 mi. ONLY $6,500

SAAB
1979 EMS in light blue metallic. Only 8,000 klm. AS NEW $13,500

1750 GOVERNMENT ST.
386-7508 Dealer 5066

VOLVO 262C
New 1979 Luxury Bertone Coupe finished in metallic silver with hand-stitched leather interior, accented with Burl Walnut. Fuel injected V-6 engine automatic, power assisted steering and 4 wheel disc brakes. Cruise control, power windows and outside mirrors. AM/FM cassette stereo with power antenna. European large rectangular Quartz Cibie lights, permashined. Car must be seen to be appreciated — currently in our showroom, at 3319 Douglas St. EDWARD MOTORS LTD. (formerly Brian Holley Motors) 384-1161 Dealer 6605.
1979 List Price $20,595
SALE PRICE $17,995

77 RED TR7, CHAMPION EDItion, AM/FM cassette, white smoke wheels, 15,000 miles, excellent condition. $7500. Serious enquiries only, 477-9779 after 5.

MUST SELL
1973 240Z, clean, city tested, sacrifice. $2,995. 382-0092 evenings.

1979 HONDA PRELUDE, black. Electric moon roof, 12,000km., still under warranty. $7600. 642-4840.

'69 COUGAR CONVERTIBLE, excellent condition in and out, new top. Low miles. Asking $3000 or best offer. 479-6078.

1970 MERCEDES 250 4 DOOR, automatic, rebuilt engine, excellent condition. $5295. Call 598-1525 evenings.

'62 MERCEDES 220, 4-DOOR standard, good condition, radials. Will trade for pickup. $2500. 656-2360.

PORSCHE 912. ASKING $10,000. Phone for information. Serious inquires only. 385-9774 before 5, 474-1866 after 5.

RARE 1968 KARMAN GHIA type III, low mileage, very good condition, tested. Offers. 656-2228.

78 CORVETTE, 350, 4 SPEED, power steering, brakes, windows, AM/FM, garage kept. Immaculate. 595-4536.

1978 SAAB TURBO. DON'T LET high gas prices make you give up top performance and luxury. 592-5474.

BEAUTIFUL 1973 XJ-6 JAGUAR, low mileage, immaculate condition, $9700. Phone days, 388-4440 or evenings, 386-7205.

DATSUN 510
71 2 door, new radials on mags, new muffler, $1800 or best offer. 598-2855.

1974 BMW 2002TII, SPECIAL fuel injected model, mint condition, only 43,000 miles, extras. 642-3152 or 383-6931.

1978 CORVETTE, SILVER ANniversary edition, fully loaded, mint condition. Asking $15,500. 384-0690.

IMPORT CARS WANTED
Call Jim Williams 384-1161
Edward Motors. Dealer 6605

1976 BMW 530I, 44,000 MILES. Sunroof, stereo tape deck. 4 speed etc. 388-6113, 652-9331

JAGUAR XJ12L, 42,000 MILES, sunroof, navy blue, $32,000 new. $13,000. 598-8516.

1970 JAGUAR 4.2 XJ, 4 DOOR, leather interior, mechanically sound, $7000. 385-0821

1979 DATSUN 280ZX-GL PACKage, 15,000 km, extended warrenty, $13,500. 383-3219

CAR TRAILER, LIGHTweight, surge brake system, 6 months old, $700. 598-2709.

74 DATSUN 260Z, 44,000 MILES, good condition. Best offer. After 6pm., 477-7310

1966 MERCEDES 230, AUTOmatic, 4 door, over 100,000 miles. Will be collectors item. 382-6823

1970 240Z, EXCELLENT MEchanical and body. $4200 or best offer. Call evenings 386-3451

WANTED: GOOD CLEAN sports car. Up to $2000. 384-1515 days, 652-4735 evenings.

1978 TRANS AM, BLACK, 23,000 kilometers, $6300. 478-8957, 5-7pm.

67 VOLVO NEW CONDITION, low mileage, AM/FM stereo. Offers. 386-5301 after 6pm.

1975 TR6, EXCELLENT ORIGInal condition, yellow, 38,000 miles, $6500, trades. 595-8313.

1970 BMW 2800, 4 DOOR SEDAN, 57,000 miles. Excellent condition. $4200. 479-7485.

78 CORVETTE, 350 AUTOmatic, loaded, $11,000 firm. 479-2066

1971 DATSUN 240Z, 53,000 miles, good condition. Offers. 112-743-4653.

1976 TR7, EXCELLENT CONDItion, only $4950. 479-8874.

OLDER VOLVOS WANTED, any condition. Martyn, 478-2491.

FOR SALE, 1959 MGA, $4000 firm. 382-9079 ask for Kim.

1972 TR6, 58,000 MILES, GOOD shape, $3200. 382-8705.

1979 FIAT SYPDER "AUTOmatic". Vancouver 112-435-4034

73 CORVETTE, $9400 OR BEST offer. 386-6691 mornings.

1967 MGB GT, RUNS WELL. $1200 or best offer, 216 Moss. 385-9990.

1974 DATSUN 260Z, WELL maintained, $5400. 479-0244.

154 TRUCKS, BUSES AND VANS

1971 FORD ECONOLINE VAN, new battery, $695 or best offer. 381-0985.

1975 GMC VAN, ½ TON, NEW mags and TA's, finished interior. $4800. 382-8066 between 6-8.

1976 CHEV BOOGIE VAN, MANY extras, best offer over $6000. Don 386-6791 9am-4pm.

75 CHEV. ¾ TON. ACCEPTING best offer. View at #14 723 Field St., after 6.

1976 DATSUN TRUCK FOR sale. Call 384-6422 between 8am-4pm.

154 TRUCKS, BUSES AND VANS

SUBURBAN

THE HOME OF
LINCOLN
MARQUIS, COUGAR,
XR7, ZEPHYR,
CAPRI, BOBCAT,
FORD TRUCKS

SUBURBAN
MOTORS
PRE SPRING
CLEARANCE!
OVER 85
BRAND
NEW
1980
TRUCKS!

Econolines, Broncos, F100 ½ tons, F250 ¾ tons, F350 1 tons, Super Cabs and 4X4s!

SAVINGS EXAMPLES:

STOCK 0-23
'80 Econoline Cargo Van, 124" W.B., ½ ton. 6 cyl., std., gauges, bucket seats, sliding door, PS, radio, etc.
WAS $7766.90 NOW $6955
SAVE $814.90

STOCK 0-52
'80 Econoline Cargo Van, 138" W.B., ¾ ton. V8, AT, PS, PB, radio, sliding door, gauges, HD battery, etc.
WAS $10,503.90 NOW $9565
SAVE $938.90

STOCK 0-264
'80 F100 Ranger. 6 cyl., 4 spd., PS, PB, 2 tanks, bumper, two-tone paint, etc.
WAS $8602.80 NOW $7575
SAVE $1,027.80

STOCK 0-112
'80 Bronco, 4X4. V8, 4 spd., hubs, limited slip axle, skid plates, PS, PB, radio, gauges, rear seat, etc.
WAS $12,822.20 NOW $11,760
SAVE $1062.20

STOCK 0-40
'80 F250. V8, AT, PS, PB, radio, rear bumper, 2 tanks, etc.
WAS $9520.40 NOW $8600
SAVE $920.40

STOCK 0-98
'80 F250. 6 cyl., 4 spd., PS, PB, radio, rear bumper, 2 tanks, etc.
WAS $9082 NOW $8155
SAVE $927

STOCK 0-61
'80 F250 Ranger. V8, AT, PS, PB, radio, rear bumper, 2 tanks, 2 batteries, gauges, etc.
WAS $10,653.70 NOW $9690
SAVE $963.70

STOCK 0-184
'80 F250 Lariat. V8, AT, PS, PB, radio, camper spec., speed control, 2 batteries, 2 tanks, rear bumper, etc.
WAS $12,081.20 NOW $10,810
SAVE $1,271.20

STOCK 0-160
'80 F250 Supercab. V8, AT, PS, PB, radio, camper pkg., 2 tanks, bumper, etc.
WAS $11,774 NOW $10,680
SAVE $1094

STOCK 0-113
'80 F250, 4X4. V8, 4 spd., PS, PB, radio, two-tone, guages, 2 tanks, dual batteries, etc.
WAS $12,075.70 NOW $10,825
SAVE $1,250.70

ALL OF OUR
85 NEW
1980 TRUCKS
On display, clearly factory priced, all with similar savings to you!

TRADES WELCOME!

154 TRUCKS, BUSES AND VANS

SUBURBAN

THE HOME OF
LINCOLN
MARQUIS, COUGAR,
XR7, ZEPHYR,
CAPRI, BOBCAT,
FORD TRUCKS

ON THE SPOT
FINANCE ON
APPROVED CREDIT,
BANK OR FMCC!

IMMEDIATE
DELIVERY!

COME IN AND ASK OUR COURTEOUS SALES STAFF TO SHOW YOU AROUND!

SUBURBAN MOTORS
3377 Douglas 386-6131
Dealer 5528

72 FORD PICKUP, ENGINE good, body poor. $120. 382-6416 after 12.

71 CUSTOM ECONOLINE, extras too many to list. $2995. 474-2014.

76 CHEV ½ TON, 350, 3-SPEED, new brakes, exhaust, clutch and paint. Offers on $4500. 642-3714.

1966 VOLKSWAGEN VAN, GOOD running order, rebuilt motor, $850. 112-653-4658

1978 CHEVY VAN, 11,000 MILES, sunroof, partially finished. 652-3854.

71 VANDURA, V8 AUTOMATIC, 56,000 miles, insulated and carpeted, $3150. 721-3367.

VW WESTPHALIA, 1972, BEAUtiful shape, reconditioned engine, popup, $5000. 384-4964.

72 FARGO ¾ TON PICKUP, good mechanically, with or without camper. 595-5950

68 ECONOLINE VAN, LONGbox, automatic, best offer. $1050. Evenings, 478-1286

1976 FORD 4X4 ½ TON, PS/PB, good condition. $4200 offers. 388-5398 after 5.

75 FORD E250. REAR HEATER. Insulated. New motor. $3700. 477-6041.

68 FORD P/U, VERY GOOD condition, large canopy, excellent work truck. $2000. 384-2760

76 FORD ½-TON, 4-SPEED, 40,000 miles, $3200 or best offer. 652-2683.

1966 BLUE CHEV 3-TON, 12' deck with sides, 292 4-speed, $1125. 598-1836 or 595-2622.

79 ¾/TON CHEV. 4X4 CAMPER special auto, $8,300, 743-2320, 6-9 pm.

1973 TOYOTA LONG BOX MEchanically excellent. $2500 or offers. 383-0201.

1979 GMC, 4X4, SIERRA Grande, 4500 miles, lots of options, $9,700. 477-1440 after 5pm.

'78 GMC ½-TON PICKUP, 305 V8, 3 speed standard, excellent shape. $4700 or best offer. 381-1140.

78 FORD VAN, POWER STEERing, power brakes, 351 CID, $4,500 obo. 478-1622.

1975 VOLKSWAGEN WESTFAlia, 47,000 miles, 7000 on new engine. 383-8709

74 DATSUN PICKUP, 40,000 miles, canopy, good condition, $2950 or best offer. 478-2623.

DIESEL 78 DODGE ¾ TON Club cab with extras. $9500. 479-3866

1974 DODGE STEP VAN, ¾ TON, 6 automatic, tested, tune up. $2200 obo. 595-0269, 5-6pm.

65 THAMES VAN, NEW clutch. $450 or best offer. 474-1707.

1976 TOYOTA 5 SPEED LONGbox with canopy. 30,000 miles. Excellent condition. $4500. 479-0962

1978 GMC 9-PASSENGER SUBurban, trailer towing special, mint condition. 383-8640.

1963 FORD PICKUP SHORT box. Good running order. $595. 478-8860.

1974 F-250, POWER BRAKES, excellent condition, stereo. $3200. After 6pm, 477-7718.

'76 MAZDA 1800 PICKUP WITH canopy, low miles, good condition. $3500 o.b.o. 382-4907.

1976 ¾ VAN LONG WHEELbase, raised roof, custom camperized. 752-6832.

1967 GMC 1-TON TRUCK, BABY duals, rebuilt 6-cylinder, asking $1250. 478-1582.

51 CHEV PICKUP, 54 OLDS frame. Body excellent, motor good. $975. 383-1060 anytime.

64 FORD PICKUP WITH canopy, runs well, $995. Phone 656-4325.

1972 DODGE VAN, $2000 OR best offer or trade for motorcycle pref. trail bike. 382-5048.

1974 CHEV ½-TON, 6 CYLINder, automatic, $2500. 1969 Chev ½-ton, automatic, $1250. 478-6969.

1967 GMC 4X4 ¾ TON, 350 LT1, canopy, good shape. $3000. 478-5070

MUST SELL, 1969 LANDROVER Dorm mobile, new engine, overdrive, many extras. 656-2925.

79 DODGE VAN, 6 CYLINDER standard, power steering, power brakes, 9752 km., $5500. 386-6805.

73 TOYOTA LONGBOX, VERY good condition. 56,000 miles. $2500. 382-1793.

'69 TRAVELALL, GOOD WORK truck, $300 or best offer. 385-3395, 382-5158.

1959 MERC 3 TON FLATDECK, $1000. 76 Chev Pickup, $3995. 386-8435 or 478-3477.

1967 GMC 950 BUS, GOOD WINter project, offers. Phone Before 7pm. 388-4519.

1973 INTERNATIONAL TRAvelall, best offer. Between 8-5:30, 385-5435.

76 FORD PICKUP, 360 V8, 4 speed, dual tanks, runs well, $3,200. 382-1776. 743-4860.

1977 CHEV ONE TON FLAT deck, duals, air loaded, 22,000. Offers $7950. 478-2483.

1976 TOYOTA LONG BOX, PB, auto, tape, 7-tires, 28,000. Offers $4150. 478-2483.

1975 FORD CLUB VAN, P.S, P.B, radio, $3500 or best offer. 386-0081, 383-3072.

1975 CHEV CAMPER SPECIAL pickup. Loaded, extras, $4250 offers, trade. 656-6806.

52 GMC ½ TON, GOOD SHAPE. 1041 Esquimalt Rd. 642-5970

1947 CHEV. PICKUP, VERY REstorable. After 6pm. 385-9946.

67 FORD ECONOLINE, $700. INquire 721-3125

1970 DATSUN PICKUP, RUNS well, $1200 or best offer. 478-5484.

1969 FORD ½-TON 3-SPEED, 360 motor, $450. 652-3414, after 5.

1971 FORD 4-SPEED, $1975. 477-6912 local 4784, 598-5748.

ANTIQUE TRUCKS 3 TON 1945, 2 ton 1947. 478-1876.

154 TRUCKS, BUSES AND VANS

GARDEN CITY
AUTO LEASE LTD.

SUZUKI
4 WD
END OF YEAR
CLEARANCE
SALE

EXAMPLE
LJ 80 Convert.
Was $6485
NOW $5885

78 CHEV C25 Scottsdale and Canopy 30,000 km $6895
78 FORD F250 and Canopy 41,000 km $6895
78 FORD E250 Van 14,000 km $6895
77 DODGE Boogie Van $6495

3 more Vans to choose from plus many more PUs.

TRADES WELCOME
No Reasonable Offer Refused
100% FINANCING O.A.C.
OPEN
9:00 A.M.-8:00 P.M.

2978 DOUGLAS ST.
382-9111
Dealer 5721

B. MADSEN
MOTORS LTD.

78 DODGE recreation vehicle, low mileage
77 GMC ¾ ton AT. $5795.
77 FORD ¾ ton, 4 spd. $4995.
76 FORD 4X4 AT. $6495.
75 DODGE SE Ram Charger $4495.
74 DATSUN PU, 4 spd. with canopy $2995.
74 DODGE Van 6 AT. $2995.
73 DODGE Club Cab $2595.
PLUS A GOOD SELECTION
OF LOW PRICED CARS.

2691 SOOKE RD. (Glen Lake)
478-5011 Dealer 5450

TRUCKS
1971 FARGO ¾ T. Van $2995.
1976 DODGE Maxi Van $5695.
1977 ROYAL Sportsman Van $6995.
1976 FORD ¾ ton $4395.
1971 DODGE ¾T. Van $2995.
1973 DODGE ¾T. Van $3395.
1973 DODGE ¾T. Van $3395.
1972 DODGE ¾T. Van $3395.
1972 DODGE ¾T. Van $3395.
1976 TRIPLE E MoHome $17,700

Downtown Sidney
Auto Sales
2360 Beacon Ave. 656-7259
Dealer 5078

1978 FORD
¾ TON PU 4X4
14,000 miles - this Camper Special has 400 cu in V8 - automatic trans - power steering and brakes - dual tanks and batteries. Colour beige. Excellent condition. Asking $8,295. For further information or appointment to view please ask for ERROL RICHARDSON, Empress Pontiac Buick GMC Ltd. 382-7121 or 383-2465. Dealer 5701

VAN TIME
Two new 1979 Chev long wheel base vans. 8 cyl., auto trans, power steering and brakes, other options too numerous to mention in this ad. Specially priced by DENNIS TEBB and JIM SHALKOWSKY for CORNELL CHEV OLDS at $7596 each. Phone 385-5777. Dealer 681A.

½ TON PICKUP
1977 GMC long wheel base, approx 21,000 miles. 6 cyl, auto trans, radio. Good value. For information and viewing contact BARRY FOSS exclusively at 382-7121 or Res. 595-6703. Empress Pontiac Buick GMC Ltd. Dealer 5701

GMC VAN
1979 ½ ton. Almost new with only 3,100 KM. Economical 6 cyl engine, std trans, radio, factory warranty. For information and viewing contact BARRY FOSS exclusively at 382-7121 or Res. 595-6703. Empress Pontiac Buick GMC Ltd. Dealer 5701

THE BEST
1972 Ford Sport Custom Pickup in Victoria. V-8 auto. trans., power steering, 8 ply tires, two mounted snow tires, custom built wood rails.
Private Sale Call Jack Batey
Work 386-6707 Home 592-4751

NOW'S THE TIME TO BUY!
1977 Ford Ranger XLT camper special ¾ ton pickup. V8 automatic, power steering, power brakes. Complete with cabover camper. Hurry for this one, $6995. Call Roy Moretti, Metro Toyota, 386-3516. Dealer 6290.

LUNAR SACRIFICE
Low mileage, 77 Beauville 30 Van, 16,000 miles. Option loaded, replacement value $12,500, going for $6,900. Local 37, 385-1361 5-7 pm. or 479-2591.

1977 FORD 5 YARD SINGLE axle dump truck, 5-speed transmission, 2-speed axle, 8000 lb winch, new tires, all heavy duty. Dump convertible to 11' flat deck. 60,000 kms. One owner. $9500. 478-3730 evenings.

1977 CHEV 3/4 TON PANEL VAN, 350 automatic, ps, pb, white, 42,000 miles. $4395
HERTZ RENT A CAR
Division Howbar Leasing Ltd.
388-4411 OPEN 7 DAYS WK
Dealer Number 6499

MUST SELL 1979 FORD ECONOline ¾ ton, long wheel base, dual tanks, V8 automatic, power steering, power brakes, only 5,000 kilometers, factory warranty til April, $7,800 or best offer. 386-1670 after 5pm.

1979 GMC ¾-TON PICKUP, fully-loaded, air conditioned, tilt steering, cruise control, 18,000 miles. 1978 8½' Vanguard camper, fully-loaded, only $10,500. Call 477-8411, between 9 and 5, ask for Mike.

1979 DODGE ¾-TON MAXI VAN, V8, AT, PS, PB, block and aux. heaters, high bucket seats, guages, radio, cruise control, chrome hubs, mirrors, bumpers, roof vent. Existing, extended warranty. As new. 381-0149, 592-1413

1975 TOYOTA LONG BOX PU, with canopy, wired and insulated, 52,000 miles, Pirelli radials and winter snows on extra rims, Ciebie headlights, $3495 o.b.o 388-5464 pager 547, private.

154 TRUCKS, BUSES AND VANS

74 FORD RANGER ¾ TON pickup camper special, completely rebuilt 390, custom upholstery, recent paint, many extras, immaculate condition, must be seen. 479-5771 after 4:30pm.

77 DODGE TON STAKESIDE, 360, 4 speed, 35,000KM, $6,295; 76 GMC ton Flatdeck, V8 auto., $4,800; 73 Datsun pickup, automatic, $2,695. Munro Motors, Dealer 5804. 112-748-8760.

1976 DATSUN LONG BOX, 22,000 miles. Fiberglass canopy. Totally and completely immaculate. $4375. 384-1721, 592-3121, Sports and Classic Cars, 640 lower Hillside. Dealer 5433

76 FORD E150 VAN, 351 Windsor, 3-speed automatic, power steering, power brakes, custom paint, interior partially finished. AM—FM cassette, many extras. $5,995 or nearest offer. 386-9159.

70 FORD BOOGIE VAN
6 cyl. auto., 41,000 mile, exceptionally good condition. SPECIALTY MOTORS 381-5544, 385-7733. Dealer 6033.

SACRIFICE SALE, 1976 FORD E-150 customized van. Too many options to list. View at Sidney's Fishermans Wharf or for information call 338-1630.

72 CHEV ¾ TON PICKUP, 6 cylinder, 3 speed. Just tested, good condition. $2300. Phone 652-4273 after 7:30 or 592-5213 between 9:30-5:30.

1975 TOYOTA LONG BOX PICKup with canopy, new front and rear tires, 32,000 miles, excellent condition, $3500. 658-8306 after 5pm Friday, all day Saturday.

78 INTERNATIONAL SCOUT Traveller 4x4, V8, air, power brakes, steering, tilt, cruise, trailer towing package, immaculate, $8500. 598-7689.

1975 DODGE RAMCHARGER, rear wheel drive, power steering, power brakes, very well maintained vehicle. $3000. Can be seen, 2155 Sooke Rd.

75 DODGE ¾-TON
Adventurer package, V8, automatic, new canopy, low mileage. Many more extras. $5000 or nearest offer. 382-0473.

1976 GMC VAN, 34,000 MILES, 350, p.s., p.b., automatic V8, upholstered interior, cassette, AM/FM radio, $4500. 383-4018 after 4:30pm.

66 DATSUN PICKUP, 43,000 original miles, garage kept-no rust. New tires and exhaust. Just tested. $1,800 or best offer. 595-8827.

72 MAZDA PICKUP, CUSTOM canopy, snow tires all around, new battery and muffler, excellent condition. $2700 or offers. 479-6249.

1959 DODGE HEAVY DUTY ½ ton truck. Flathead six, city tested, good condition. For sale by public auction. Tues., 1 p.m., Lunds, 926 Fort St., 386-3308.

1973 TOYOTA PICKUP, CLEAN. Runs well. Clear-out price. $1785. 384-1721, 592-3121, Sports and Classic Cars, 640 lower Hillside. Dealer 5433.

LINDEN TANDEM AXLE deck, complete with hydraulic dump, 22' deck, all attachments, sell new $7500. Asking $3750. 386-8435 or 478-3477.

64 MERC ECONOLINE VAN, fully camperized, carpets, sunroof, tape deck, new motor, paint, tires, lots more. First $1000. 479-2066

1978 GMC ¾ TON VAN, POWER steering, power brakes, many extras, like new, 18,000 miles, $8000 or best. 595-4852, after 6 592-4798.

1978 FORD RANCHERO
Black, low mileage, many options. $5900. 479-9871.

FOR SALE, 1976 KENWORTH 8V71 RT015, 38 rear end, wet kit, 16'6" Nahani. 1978 Knight Pony. 749-3994

1959 LANDROVER 109 4X4, EXtensive work done, have receipts, good condition, 59,000 miles, $1500 or nearest offer. 478-7528.

72 FORD E200 VAN, 302, 3 SPEED standard, insulated and carpeted throughout, mags, $2500 or best offer. 385-2175 after 7:30pm.

1977 BLAZER 4X4, 350-4 SPEED, power steering, power brakes, all terrain radials, $6500 offers. 658-5918 between 5-9pm.

1970 FORD ¾ TON, 4 SPD. trans. Only $1583. PALM AUTO WORLD INC., 386-8385, 3342 Oak St. Dealer 5260.

1970 INTERNATIONAL TRAvelall, low mileage, small V8, 4 speed, posi traction, tested for 1980. $650. 543 Whiteside.

1969 FORD ¾-T- F250, AUTO trans, ps, pb, new front tires, real clean machine at $2250. 478-8361 or 592-1331.

'73 FORD ¾-T- 250, AUTO trans, ps, pb, front end rebuilt and aligned, runs well. $2750. 478-8361 or 592-1331.

1970 FORD ¾ TON WITH 1 TON rear end, 300 6 cylinder, 4 speed standard, great mileage, $1495. 388-5464 pager 547, private

64 GMC STEP SIDE ½ TON, EXcellent mechanical condition, very reliable work truck. $800 or best offer. 382-4910.

1978 FORD ¾ TON VAN, DEluxe interior, V8 automatic, power steering, power brakes. 383-6941

76 POWER WAGON 4X4, ¾ TON, custom canopy, 2 sets tires and wheels, $35,000 miles, extras, good condition. 383-2328 after 6.

HEAVY DUTY READY FOR any season 1978 GMC Jimmy 4x4. Am/fm, tape, and 40 channel CB. For details call 598-4750 after 5.

1966 FORD 390, 4-SPEED, POSI rear end, mags, new rubber, stereo, etc. Must sell. $1600. Eric, 478-4181.

62 CHEV SHORT BOX, FLEET side, 6 cylinder, 4 speed, excellent condition. $1500 or best offer. 595-2217.

1972 FORD ½-TON PICKUP, 302, V8, automatic, power steering, explorer package, lime gold colour. Offers on $2000. 478-6286.

1976 ¾ TON 4X4, CHEVROLET Silverado camper special. 43,000 miles, excellent condition. Many extras. $6600. 383-7157 or 592-3550.

'65 FORD SHORT VAN IN MINT condition, new paint job, rebuilt motor. New brakes and tires. $1875. 477-6448.

'72 CHEV ¾-TON, POWER steering, power brakes, dual tanks, excellent condition. $2600. 652-2171.

73 GMC SIERRA ½-TON TRUCK, 350 engine, standard transmission, good condition. $2100. 595-7865 or 479-6249.

67 GMC HANDY-VAN, MANY new parts. Radio, mags, 6 automatic. Runs good, just tested. $1,200 or best offer. 384-2060.

1977 CHEVY VAN, 30,000 KMH. Two-tone green semi-customized, must sell $6,000 or best offer, good condition, 383-5747.

1972 DATSUN PICKUP, MAG wheels. Excellent shape. $2500 firm. Must be seen. Owner 385-6178, 1246 Bay Street.

77 GMC SIERRA GRANDE ¾ ton H/D auto/ps/pb, 350, 4-bbl. low mileage, many extras, $6,200 obo. 743-4797.

1973 FORD F250 WITH CANOPY, power brakes, AM—FM, automatic transmission, 390, damaged. $1000 firm. 478-5070.

1970 VOLKSWAGEN VAN, GOOD running order, needs body work. $1900 or offer. 592-3014.

61 DODGE PANEL TRUCK, running condition, $250 or best offer. 385-3259.

71 VW VAN, RAISED ROOF, camperized, rebuilt motor, $1,850. 246-3939 Chemanius.

1972 FORD F100 4X4, 360, ROLL bar. 598-4275.

71 DODGE WINDOW VAN, 6 cyl. $1,600. 587 Nora Place.

70 DATSUN PICKUP, 1600CC, $1200 or best offer. 656-2869

1978 FORD BRONCO XLT.
383-4589

154 TRUCKS, BUSES AND VANS

63 GMC STEPSIDE ½-TON pickup, $525 or offers. 383-7061.

1979 DODGE VAN, AUTOMATIC, 7000 km, $4950. 478-7990.

1977 GMC JIMMY, PS, PB, CC, tilt wheel. 12pm.-5pm. 598-2964.

VW VAN, SUNROOF, RADIALS, good condition. 598-0075.

1969 FORD VAN. BEST offer. 381-0817.

75 GMC ½ TON SHORTBOX pickup. $3000. 656-2528

1976 DODGE RAM CHARGER, low mileage. $5400. 652-3448.

158 TIRES

ALIGNMENT SPECIAL $12.88

ADJUST — caster, camber, toe-in and tire air pressure.
INSPECT — front end, suspension, springs, shock absorbers and steering assembly.
Parts and installation extra.
PHONE FOR APPOINTMENT.

D&D Tire
1620 BLANSHARD
382-7283

FOUR 15X7 CHROME AZTEC mags, new. Valves, caps and lugs included. Fits Chevy ½-ton pickup or van, $200; New Casler headers for 350 small block pickup trucks, $75. 386-3291.

FOR SALE 2-15" SNOW TIRES, studded. 2-10" mini wheels with rims (Snowies) also 2-10" Mini wheels with rims. 381-0385.

TWO 13" MICHELIN RADIAL studded snow tires with rims. New condition. Fit Astra or Vega. $150 or offers. 478-4139 after 6pm

TWO REMINGTON TIRES, TX-120, 860.13, $75. Phone 383-8970.

FOUR H78X15 FIRESTONE tires mounted on GM truck 6 bolt rims. $35 each. 479-4476.

TWO NEW MICHELIN RADIAL 165X13 white wall summer tires on Datsun rims. 592-0309.

FIVE MAGS WHEELS AND tires, fit Chev ½ ton or Toyota Landcruiser. 479-5029.

FOUR UNIROYAL STEEL belted radials, 15", like new. $200. 478-7474.

175X13 MICHELIN SNOWS WITH or without BMW rims. 721-3367.

650X16, 6 PLY, 6 ONLY, $130. 477-6728

160 PARTS, ACCESSORIES AND SERVICE

WHEELS
WHEELS WHEELS
STOCK REDUCTION SPECIALS
MAGS
Chrome and White Spoke

HURRICANE MAGS
335704 15x7 30 Rib
355704 15x7 15 Rib
Reg. 89.00 SPECIAL 67.20 ea.

SPRINT
115704 15x7 Dish Mag.
Reg. 85.33 SPECIAL 64.00 ea.

CHROME SPOKE
C5865 15x8
Reg. 58.65 SPECIAL 43.95 ea.

WHITE SPOKE
W5860 15x8
Reg. 43.25 SPECIAL 32.44 ea.

OPEN SATURDAYS
8:30 a.m. to 4:30 p.m.
Mon. to Fri. til 10 p.m.

SUBURBAN Do-It-Yourself Parts Store
3377 Douglas Street
388-5171

VOLVO-DATSUN
Parts And Accessories On A Saturday?
SURE!!
8:30 A.M. to 12:00 A.M.
Come On In To
McCALLUM MOTORS LTD., 1101 Yates St.
SATURDAY ONLY SPECIAL!
Clip This Ad For 15% off on any parts and accessories in stock

BEETLE AUTO HAUS
Volkswagen Parts Accessories and Repairs
Rebuilt, exchange shortblocks
2821 DOUGLAS ST. 382-1815
(Across From Colony Motor Inn)

69 DART SWINGER 340, 30 OVER pistons, racer brown, STX-21 cam, new crank, magna-flaxed rods, solid lifters, 202 head, completely rebuilt, LD340 manifold, 78 Holly, Eccel tach drive distributor, 3.91 posi, 4-speed or automatic and shift kit, adjustable pinion snubber. All parts new. 382-5725. Best offer over $1500 takes everything.

50 TIRES AND WHEELS, AUTOmatic transmissions, Ford motor 6 cylinder, Rambler motor, 2 Chev blocks, 1964 Ford stationwagen motor with automatic trans. 1948 Dodge 1 ton truck, $500, good tires and motor. Miscellaneous. 479-6036

SPRINGS
Complete Repair Service for cars and trucks. LOGAN SPRING & SUSPENSION LTD., 60 Crease Ave. (Behind Budget Rent-A-Truck) 384-2744.

1967 FAIRLANE 2 DOOR HARDtop, body, straight. Complete. Needs motor, trans, and paint. $250. Also extra doors, fenders, etc. $30 each. 478-8977 weekdays between 10 am-1 pm. Anytime weekends.

1968 VALIANT 225 6 CYCLINDER automatic, running condition, 5000 miles on completely rebuilt motor, good radial tires, many other good parts. Offers on $400. 384-9812, evenings and all day Sunday

9 INCH FORD NODULAR IRON carrier and Detroit locker with Sheifer 4:10 gears. Completely set up — just bolt in! N50-15 inch tires — never used. $95 each. Pair of Quickchange axles $100! Phone 598-6035.

RADIATOR REPAIRS, FAST top quality repairs at Maurice's Auto Body, 427 Beta St., phone 386-3381 or 384-8094. Located behind the Burnside Pay and Save Gas Station.

MGB-VW PARTS. MOST everything. No complete cars. Presently wrecking 65-69 MGB. Complete VW-MGB repairs available. United Outlaws Garage. 2702 Sooke Rd, 474-1088

NEAR NEW WARN WINCH, $600. Call Bob, 478-9609

283 COMPLETE, NEEDS REbuild, $100. 656-6844

160 PARTS, ACCESSORIES AND SERVICE

TOP PRICES PAID
for scrap cars and metals, we pickup anywhere.
382-4493 384-8075 pgr 1614

FOUR 13" MAGS UNIFIT $80. Two VW snow tires, $30. 3 VW summer tires, $45. Two 14" radials, $25. One 13" radial, $20. 383-8281.

FORD FLATHEAD V8, FENTEN 2-carb manifold, $100; 4⅛" crank rods bearings, 3⅜ pistons and rings plus block, $200; track cam, $50. Miscellaneous parts. Prices firm. 478-0650.

VICTORIA 4-WHEEL DRIVE FREE WHEELING HUBS for any make of 4-wheel drive.
597 Hillside at Rock Bay
D-13531 386-6511

AUTO AND MARINE TUNE-UP and electricial. Increase economy and performance. Guaranteed or no charge. Specialized in turbo charged engines. 642-3409.

CHEVELLE HEADERS, TORquer, MT valve covers for big block Chev. Hooker headers to fit Gremlin. Firestone Drag 500 slicks. 478-3671

CONVERTIBLE 64 CADILLAC in pieces, some new, lots of spares. Whole or parts. No block. Good restoration project. 384-4975 evenings.

67, 68 AND 69 CAMARO BODY parts, tinted windshield, springs, rearend, black interior, complete sub frame, power steering, parts too numerous to list. 383-6408.

NEW 1958 CORVETTE VALVE covers and fan shroud. 4 chev. chromies 15x8, 15x6, $85. Dodge 340 carb and manifold, $80. 595-5035.

NEVER WAX
Your Car Again — Only $89.95
TIDY CAR 382-4222

67 PONTIAC WITH 307 JUST REbuilt, parts or whole. Also canopy for ½ or ¾ ton truck. Offers. 595-8015 after 5.

1978 GTS ARROW, ICBC WRITE off, needs complete nose section, 8000 kms. $990 firm. 4-6pm, 383-3859.

1964 GM ½-TON, ENGINE, trans, starter, generator, front end and body parts cheap. 1790 Emerson St, 592-6976.

MONZA REAR END, 3.73 POSI, perfect for V8 Vega. Chev 10½" clutch. Gabriel air shocks. Phone 385-6854.

BORG WARNER TOP LOADER 4 speed, Hurst shifter, bellhousing for small block Ford, $350. 642-5843.

351W FORD ENGINE RUNS well $295, 67 Cougar parts/whole, 67 Mustang parts, 3/spd. trans. for 289. 112-653-4228.

PAIR BUCKET SEATS WITH console, Dodge or Plymouth, two tone green. $75. Excellent condition. 384-4340 after 5 pm.

WANTED-FRONT END BODY parts for 1969 Barracuda. Phone Superior Collision 656-5581 8:30-5pm.

UNILUG 4 BOLT MAGS, CRAgar S.S. mags 13X7, E.T. mags 13X6, chrome spoke $275. 592-5471.

WANTED FOR 1935 CHEV.: grill, back seat, tail light lens frame, license plate. 385-9498 after 5pm.

283 NEEDS REBUILD, $50. 2 speed automatic, good shape, $40. 4 barrel and manifold for small block Chev. $40. 384-2060.

WILL SWAP '71 GMC 8' STEPside box for 8' fleetside box, GMC or Chev, in good condition. 479-2417.

64 COMET 289, NEW TRANSMISsion, air shocks, mags, 14" boots, all must go. 478-8614 after 5pm or 385-1341 days.

ECONO AUTO PAINTING from $179.95. All preparation plus 2 coats. 478-2713 9am-5pm

1966 FORD TRUCK, 4 SPEED transmission, posi trac. Good condition. 382-7594.

HALF TON TRUCK PLYWOOD canopy, 2' high, $125. 656-1410 after 6pm

NEW BRITISH LEYLAND TONneau cover and boot cover for MGB, $175. 658-8186, 479-9426

ROVER 2000 STARTER, SHOCK absorbers, chrome wheels and fenders. 385-1318.

WINNEBAGO OVERSIZE canopy, for 8' fleet size pickup. $375. 479-9983.

UNUSED CABLE CHAINS, FIT 14/15", also trunk ski rack. 477-5493.

SUN TUNEUP TEST EQUIPment, with case, never used, new $250, sell $200 or best. 595-7868

WANTED: FRONT FENDERS for 1966-67 Acadian or Chevy II. 656-6802.

CAR TRAILER, LIGHTweight, surge brake system, 6 months old, $700. 598-2709.

WANTED FRONT FENDERS and bumper for 1962 Cadillac. No rust. 334-4814.

72 CHEVELLE FOR PARTS, new 350 turbo hydro trans, 4 Z28 mags, 656-1674.

TOWABLE 390 IN GALAXIE 500. Damaged rear. 80,000 miles. 478-4352.

FREE TOWING
Scrap cars and trucks cash paid, 478-9947.

1970 TOYOTA 1800 CORONA wants motor or will sell body. 381-5061.

55 PONTIAC HOOD/GRILL doors, and lid. Utility Box for 64 Ford ¾-ton. 112-653-4228.

FOR SALE WHOLE OR PARTS 65 Maurader 429 C-6 31 spline 9", 478-3462

FORD ESCORT RACE CAR, needs motor, open to offers. 478-7528.

PAIR OF MUNRO AIR SHOCKS, fit GMC/Chev pickup, used two months. $75. 478-4641.

WANTED: V6 BUICK ENGINE, 64 or newer. Must be complete, good condition. 479-4447.

65 PONTIAC, 283 ENGINE, take away for parts, $200 or best offer. 656-4102.

WANTED: FOR 69 CHARGER, front grill nose chrome, must be perfect. 383-8082.

VW ENGINE 1600CC, APPROXimately 15,000 miles no miles on heads. $300. 595-1476

1969 BARRACUDA IN PIECES, 340, no parts must take all. $1000. 478-5070

51 FORD DISTRIBUTOR, COIL, generator, fuel pump, snow tires E78-14, H78-14, offers. 478-0062.

71 FORD LTD WAGON, 69 Vauxhall Epic for parts. Between 8-5:30, 385-5435.

65 STUDEBAKER FOR PARTS. Engine good. No reasonable offer refused. 656-2422

283 AND TRANSMISSION, GOOD shape, $250. 352, V8 and transmission, good shape, $200. 658-5589

CASH PAID FOR SCRAP CARS
Associated, 478-9571

10 BOLT CHEV 411 GEARS FOR sale. 595-5928 between 5-7pm.

TWO 15X8 CRAGARS UNI-FIT, $150. 595-0493.

283 AND TRANS, $250 FIRM. Wanted garage to rent. 592-4678

71 DODGE COLT, 60 VOLKSWAgen, Ford and GM parts. 595-8791

NEW 3-WAY CAR SPEAKERS, 2 radios, best offers. 388-5117.

1966 CHEVELLE 4 DOOR, 3 speed, $300. or offers. 384-4683.

283, FAIR SHAPE, MAKE ME AN offer. 382-7082

WRECKING TRIUMPH SPITfire. 384-8405.

68 IMPALA SS AND 72 CORTINA for parts. 656-1472.

57 CHEV. LEFT FRONT FENDer wanted. 382-9383 evenings.

49 FORD ¾-TON TRUCK, BEST offer. 385-2242.

160 PARTS, ACCESSORIES AND SERVICE

DATSUN TAILGATE FOR sale, in good condition. 479-9843.

77 ELK CANOPY, $650. 478-7528 after 5 pm.

2-14X7 ET DIAMOND SPOKED mags, $45. 388-5987.

1959 HILLMAN, ENGINE GONE, parts or complete. 386-1019

1967 BARRACUDA FOR PARTS or whole. Phone 385-8659.

V8 VEGA MOUNT KIT, COMplete, $125. After 5, 592-5471.

1961 VW BUG, NO BODY, $100 OBO. Phone 592-4217

71 MAVERICK FOR PARTS. 479-4563.

GAS STATION GARAGE FLOOR hoist, $1200 or trade. 384-8466.

164 AUTO BODY AND PAINTING

CAR PAINTING, REASONABLE rates. 30 years experience, body work and ICBC claims. 422 Burnside Road East, Ray Parker's Paint Shop.

"MINOR AUTO BODY AND prep work" done at slight labour costs. 381-1161 or 382-4222 ask for John.

ECONO AUTO PAINTING from $179.95. All preparation plus 2 coats. 478-2713 9am-5pm

166 CARS AND TRUCKS WANTED

WE PAY
the Highest Prices for Your Clean Used Car
TRY US—YOU'LL BE SURPRISED!
CONTACT CARL SPICER
Used car mgr.
Empress Pontiac Buick GMC LTD.
382-7121 DL01227A

CASH
FOR CLEAN USED CARS
SEE LES STARLING
SUBURBAN Motors Ltd.
3377 Douglas 386-6131
Dealer 5528

GeM
PAYS High Prices
FOR CARS & TRUCKS
480 Esquimalt Rd. 382-7195

WE BUY ALL MAKES
McCallum Motors Ltd.
Corner of Yates & Cook
382-6122 D5603

We Buy And Consign
QUALITY
Preowned Vehicles
385-4444
LES CARR'S SALES and LEASING
854 Pandora at Quadra

WANTED
TRUCKS & VANS
Also will take consignment vehicles
GARDEN CITY AUTO LEASE CENTRE
382-9111 2978 Douglas

WANTED — INFORMATION, anyone knowing the phone number or the address of the American gentleman who owns several "Edsels", who wants to pay "top money" for any other "Edsel". Please phone 112-723-2524. Collect.

CASH FOR GOOD, CLEAN USED CARS
THOMAS PLIMLEY LTD.
1010 Yates St. 382-9121

CASH
for clean, used cars
SAUNDERS Sales & Service
474-2211 Colwood

WANTED: VOLKSWAGEN OR Karman Ghia, convertible or sunbug preferred, must be well maintained. 658-1015.

WANTED: 1-3 TON TRUCK with box, must be in good working condition. Phone between 9am-5pm at 388-6844

WANTED: 1959 TO 1968 AUSTIN Cambridge. Running or non-running. 658-1087 before 9:30am or after 6:30pm

CASH FOR CLEAN CARS
E & K MOTORS LTD.
642 Burnside E. 383-6231

STUDENT NEEDS 60'S CHEV or Ford in reliable condition, $500 maximum. 381-0252.

WANTED: 1969-1971 VW DEluxe Beetle, standard shift. 477-4091

WANTED: SMALL TRUCK, good condition. 479-2104

168 CAMPERS, TRAILERS and MOTOR HOMES

PEDEN
RECREATIONAL VEHICLE LTD.
—16 Years of RV Experience Ready to Serve You—

★ VANGUARD ★
★ PROWLER ★
★ TRIPLE E ★
★ STARCRAFT ★

INTRODUCING 1890 "STARCRAFT"
Hard Top Tent Trailers
See the all New Starcraft Now On Display

JUST TRADED
29' Holiday Rambler Trailer. This rear bedroom model features roof air, dlx. awning, plus much more. ONLY $8995

'79 Vanguard CLEARANCE
8'9" Vanguard c/w 3-way fridge Forced air furnace Special $4375
9'6" Vanguard c/w walk-in toilet, dual holding tanks, new 3-way fridge, forced air furnace, etc. Special $5695
18½' Vanguard Tandem Trailer comp. self contained. Special $7995

—Large Parts and
—Accessories Store
—Repairs
—Consignment Sale
—Rentals
PEDEN RV LTD.
285 QUESNEL ST. (D1950A)
386-3464
Behind Empress Pontiac Buick

8' CANOPY, INSULATED WITH light, lift back with door. Good condition. 383-2159

168 CAMPERS, TRAILERS and MOTOR HOMES

TRY YOUR OFFER
20' BENDIX CENTURION
Brand new motorhome. It's going out to some lucky buyer at about $??? We will give you a clue when you look it over. We invite you to look over our entire selection of MINI HOMES and CLASS A PRODUCT.

ALSO
How about a brand new 25' BENDIX travel trailer double bed model at $9995?

TRIANGLE HOMES LTD.

The RV Centre with the indoor showroom plus 6 bay coin-op car-wash with clearance for your RV.

Franchised dealers for Citation, Corsair, Aristocrat, Centurion, Southwind, Jamboree and Diplomat.

In Sidney on the Pat Bay Hwy. across from Sandown Raceway.
656-1122 656-7521
Dealer 1055B

Fennell's
TRAILER SUPPLIES LTD.
PROPANE — REPAIRS AND APPLIANCE SERVICE
Custom Building and Van Conversions
Large Parts and Accessories Store
652-3941
Mon.-Sat. 9 to 5
Sun. 12 to 4
6459 Patricia Bay Hwy.

SAVINGS
on remaining new
'79 NOMADS
18' TANDEM, shower, fully equipped. $6995
19' TANDEM, shower, fully equipped. $7495
21' TANDEM, bathtub, storm windows, fully equipped. $8195
SEE OUR NEW 1980 MODELS

PROPANE
PARTS—SERVICE
BOB'S
MOBILE HOMES LTD.
25 Crease 386-3623
DL 00414A

RAVEN R.V.'s
DOMESTIC VAN TOP SPECIAL
$550 Installed
VW $500 installed
10% OFF
All canopies in stock, many Japanese models available.
479-3178

DOMINION MOTORS
'73 OTTO H.T.T. $1795
'74 SUNDOWNER H.T.T. $2495
'74 13' BOLER $2495
'74 13' SPRITE $2795
YOUR DOWNTOWN R.V. PARTS DEPOT
1703 Blanshard St. 385-5012
Dealer 5183

RENTALS
All Types of RVs
Reasonable Rates
Wille Dodge Chrysler
382-2313

IMPALA CAMPING WORLD
WINNEBAGO
RUSTLER
ROADWAY
HOLIDAIRE
TRAVELAIRE
LEISURECRAFT
BOLER, LIONEL, EMPRESS
CANOPY TOPS — ACCESSORIES
SERVICE
PAT BAY HWY., SIDNEY
656-5504 Dealer 5513A
Open 9-5 Weekdays
12-5 Sundays

STORAGE
For your R.V., Boat, Motorhome etc. Fenced, lighted, secure area. Reasonable rates:
POOLE'S RV TRAVELAND
1080 Goldstream
474-1411 D5806

TRAVELLING SPECIAL
1976 Toyota Chinook Mini Home. 14,000 original miles. Automatic, one owner, like new. 1980 replacement cost over $14,000, our price $8995. Phone Ed Varga, 384-1596 or Metro Toyota, 386-3516. Dealer 6290.

FOR RENT OR SALE
MOTORHOMES
WEEKLY—MONTHLY
GARDEN CITY AUTO LEASE LTD, 2978 Douglas, 382-9111. D-5721.

DOGWOOD TRAILER SALES
PARTS—PROPANE
WESTERN WILDERNESS
Campers
WILDERNESS Trailers
2630 Deville Road
Highway 1 at Millstream
478-6841 D 5390

1976 SECURITY CAMPER 9½', showroom condition. 3 way fridge, furnace, flush toilet system, 4 corner jacks. 1974 Ford F250 camper special, ps/pb, radio, dual tanks, new factory reconditioned motor. $6200. 477-9485.

WHY WAIT FOR SPRING. DO IT NOW AND SAVE MONEY! 1969 Ford ¾-ton, V-8, 4-spd., ps, pb, plus 9' camper. $2895. GARDEN CITY AUTO LEASE LTD., 2978 Douglas St. 382-9111 Dealer 5721.

11' IMPORT CAMPER FOR Toyota or Datsun, etc. 20 gallon water tank, 3 burner stove, sleeps 4, has icebox, good condition, asking $1000 or best offer. Phone 474-2588, ask for Joe.

1975 WILDERNESS, 20½', 5TH wheel, sleeps 6, large fridge, furnace, hot water, shower, range, fully self contained, will sell with or without 1973 GMC tow vehicle. 112-748-0902

CAMPER TRAILER, 6X6 WITH utility box. Sleeps 4, included 2 sleeping blankets, heater and fan, 100' extension cord with junction box. 385-3956.

1979 DODGE MAXI VAN CAMPer conversion, sleeps 4, large fridge, furnace, many extras, only 7,000 miles. $13,500 or offers. 479-4519.

1974 27' SKYLARK TRAVEL trailer, fully equipped. $7,500. 112-743-5991.

168 CAMPERS, TRAILERS and MOTOR HOMES

TRADE YOUR PROPERTY ON this 1978, 20' deluxe Triple E motorhome with all the options. 39,000 miles. Excellent condition. $15,500. 477-2333 after 6pm

MUST SELL, 1974 PROWLER 18' trailer, fridge, stove, furnace, shower, toilet, fully SC, sleeps 6, excellent condition. $4900. 652-9388

76 DIPLOMAT 22' MINI MOTORhome, A-1 shape, 30,000 miles, offers to $12,000. Private contact Eric at Inn City Trailer Park, spot 41.

8' CAMPER, UNFINISHED INterior. Includes jacks, $650 or best offer. PALM AUTO WORLD INC., 386-8385.

1974 VANGUARD 20', 360 Dodge, power steering, power brakes, sleeps 6, 34,000 miles, $12,900 or offers. 478-1963.

FOR SALE FLAT DECK UTILity trailer, wired, removeable sides, good tires, new spare. 384-4818

1975 AQUARIUS MOTORHOME on GMC. Bought new in 1976. Only 14,300 miles. Fully equipped, sleeps 6. $14,000. 595-4805.

1976 RIDGE ROAMER DODGE Maxi Van RV, 360 V8, fully equipped, many extras, excellent condition. Asking $8500. 477-2642

1978 HOLIDAIRE TRAILER, 27', fully-equipped, 14' awning, air conditioning, separate bedroom. 479-9457.

SILVER 21' STREAMLINE Princess travel trailer, aircraft tight construction, like new, $7000. 477-1678.

1 SET OF FRAME MOUNTED camper hold downs for Ford truck plus 4 chrome shock absorber style camper tiedowns. 383-9900.

FOR SALE, 1974 21' CLASS A Winnebago motorhome, good condition. 477-2704.

WE WILL BUY YOUR GOOD used Rec. Vehicle. Peden R.V. Ltd., 2855 Quesnel St., 386-3464.

CASH. 1977 VW CAMPER, 24,900 miles. Top condition. $9500. 478-0471.

FOR RENT 1979 23' MOTORhome, $250-$300 per week plus 5¢ per mile. After 5:30pm, 383-7081.

RENT TRAVEL TRAILERS. 16, 17, 18, 23 feet. Winter and summer rates. 384-4818

AS NEW, 1978 OTTO 20' MOTORhome, complete, 9,000 km, $15,500. 734 Chesterlea Rd. 479-1127.

TERRY TRAVEL TRAILER, 15' long, asking $1500 or offers. 384-0397

THREE BEDROOM FURnished trailer for rent, $350. 478-8822, 474-2467.

GOOD BUY
Canopy in excellent condition, $350 or best offer. 384-7842

CAMPER FOR IMPORT truck. Stove, icebox, furnace, Brophy jacks. $950. 383-3546.

1972 13' BOLER TRAILER, stove, heater, ice box, very clean, $1995. 386-6550.

1968 WOODS TENT TRAILER. Can be converted to utility or motorcycle trailer. $150. 479-8008

8' 2 MAN THUNDERBIRD camper with Brophy jacks, $1,450. 656-4984.

WINNEBAGO CANOPY, FULL cargo door, $245 or offers. 478-3080

1975 TRIPLE E 8' CAMPER with furnace, stove, 3-way fridge and jacks. Asking $2850. 478-8695.

16' SCAMPER TRAILER (73), 3-way fridge, furnace, sleeps 6, good condition, $2500. 386-9703

1974 5TH WHEEL TRAVEL trailer complete with hitch. $8,500 or best offer. 479-7980.

35' KENSKILL RENTED. SIDney. Good return. Take boat, car, truck, etc. as part. 656-6806.

24' PROWLER, LIKE NEW, SELdom used. Asking $5250. 477-2981.

FORD FIBERGLASS TRUCK canopy, 8' box. 385-1836.

73 VANGUARD 8'6" CAMPER, $2695. 384-0213.

11' CAMPER, GOOD CONDItion. $2250 or offers. 478-3892.

169 MOBILE HOMES AND PARKS

RETIRED?
YOU SHOULD SEE
SUMMERGATE VILLAGE
★ An Adult Community
★ Own your lot.
★ $500,000 rec. centre
★ Homes for immed. occupancy
★ R.V. Storage
★ Phase II Now Selling
Turn West off Pat Bay on McTavish Road, (Airport turn off) then Right on Canora to Entry Gates.
Dealer 6155 Phone 656-1414

SEE OUR 4 DEVELOPMENTS
Choose from any of our fine mobile home communities or tell us where you want to be. Locations for our fine homes in Esquimalt, Langford, Sidney, Sooke, Mill Bay and also Vanc. area. Phase I and II of Oakcrest filling fast. Choose your lot today. View homes in Langford (Trans Can Hwy) and Esquimalt (Craigflower Rd.)

BUYRIGHT HOMES
DL6162 474-2154 383-2912
Langford open daily till 8
Craigflower Rd. daily till 5

CASH REBATE
Buy a new General Home before February 29, 1980 and receive a factory rebate.
12' WIDE, $300
14' WIDE, $400
DOUBLE WIDE, $500
Ask about our mobile home park
Triangle Homes Victoria Ltd
2435 Trans Canada Hwy., Victoria, B.C.
Open 7 days a week
Dealer 5088 478-1774

GOLDSTREAM MOBILE HOMES LTD
Trans. Can. Hy. and Sooke Lk Rd. New 1980 Homes on display, 14x70, 5 place award winning bathroom, 2 bdr. with fireplace, D/Wide in adult sect., $28,900. 14x70 Glendale, 3 bdr., to go on buyer's property. Open to offers. Call Marsh Smith 478-1751 off. or 478-8774 res. Dealer 1280A.

FLORENCE LAKE
Hidden Valley Park, Victoria. Double wide mobile, 12' deck, skirted.
70' LAKE FRONTAGE
120' deep, immediate occupance. Private sale or trade on
$35,500
477-6081

LANNON CREEK
POSSIBLY CANADA'S FINEST PARK
Buy your mobile home at the dealer of your choice. Scenic water and mountain views. Phone 642-5486, or 642-5972.

THINKING OF SELLING?
Our listings are selling and we have purchasers waiting! For a no cost evaluation of your home and prompt courteous service call: Buy Right Homes, 474-2154.

169 MOBILE HOMES AND PARKS

COUNTRY LIVING
These mobile homes are situated on ¼ acre leased lots close to Spectacle Lake. Great for children. Prices from $12,000 to $21,500.
477-0073 Linda Tomal 477-1841
BLOCK BROS. REALTY LTD.

1976 CHANCELLOR MOBILE home in lovely Adult Park near Ladysmith. 12X56' two bedroom, partly furnished, 8X24 covered sundeck, carport, swimming pool, rec hall, lanudry facility. Close to shopping, Hospital and beach. Cablevision available. 112-245-4777.

ATTRACTIVELY SITUATED 12x60 Safeway in adult park. Glassed in porch, fenced patio, washer/dryer, freezer, electric stove, fridge, new carpeting, drapes. For further details, 478-1234

NEW & USED HOMES
1510 Admiral at Craigflower. Four new developments for you to choose from. Open daily from 10-5, Sun. 12-5. Phone now! 383-2912. Buy Right Homes.

GREAT LAKES MOBILE home, 2 bedrooms, includes all appliances. Large addition. Sundeck. Green house. Fenced yard. Quiet, reasonable park. Excellent starter home at $9,800. 642-4615.

WELL CARED FOR 1972 OLYMpian, 12x48, 2 bedrooms, 4 appliances, new drapes and carpet, covered porch, on bus route, $15,000 or offers. Phone 478-1006 evenings or weekends.

24 WIDE — PRIVATE LOT!
Deluxe home. 4 appl, addition, option on prop! Priced to sell quickly! 474-2154, Buyright. 6162.

DOUBLE WIDE ON BUS!
Beautiful home with 5 appl, 6x28 sundeck, 10x18 workshop! Only $24,800! 474-2154, Buyright. 6162.

PRIVATE MOBILE SITE, COBble Hill area, pets welcome. For details phone Cobble Hill 743-2188.

OWNER FINANCED!
Only $11,500! Nice 2 BR. Close in. Terms! 474-2154, Buyright. 6162.

2 BEDROOM BENDIX MOBILE home in adult park, 12 minutes from downtown. 382-8809.

DOUBLE AND SINGLE-WIDE spaces available in Sooke Park. 642-4420.

178 SUMMER HOMES, COTTAGES and RESORTS

RESPONSIBLE WOMAN REquires accommodation for three weeks Up Island or Saltspring, near sea, April on. 595-3645.

185 CONVALESCENT AND REST HOMES

ELDERLY. ROOM, BOARD, laundry, 24 hour care. 384-6452.

190 ROOM and BOARD

OAK BAY GUEST HOUSE
1052 NEWPORT
Rooms available with private bathroom, excellent meals, maid service. Beautiful surroundings, close to ocean, bus route, shopping, etc. Ideal for retirement living. Apply above address or phone 598-3812.

CRAIGMYLE GUEST HOUSE
Bed and breakfast, or full board, winter and permanent rates available. Situated 1 mile from city center. Along side Craigdarroch Castle. 595-5411, 1037 Craigdarroch.

GLENSHIEL HOTEL
HOME FOR SENIOR CITIZENS
EXCELLENT FOOD
CENTRALLY LOCATED
606 DOUGLAS 383-4164

ROOM TO RENT, LINEN SUPplied. Suitable for working person. 2214 Belmont Ave. $125 month. 595-8361

ROOM AND BOARD IN HAPPY home in Spectacle Lake Park Mahat. $285 a month. 743-4247.

ROOM AND BOARD, PRIVATE home. Students or working people preferred. 382-2162.

ROOM AND BOARD AVAILable February 3rd. 386-1710.

193 ROOMS TO RENT

DOMINION HOTEL
Rooms from $67.50 per week. TV and maid service at our full facility downtown hotel, close to all buses. 384-4136, 759 Yates St. (Division of Wells Fargo).

LOW RATES
MAID SERVICE
Room by day, week or month. Singles from $45 per week, $140 per month. The JAMES BAY INN, 270 Government St. 384-7151. (Div. of Wells Fargo).

WEEKLY RATES
$40 and up, maid services
385-5380
CHERRY BANK HOTEL

MODERN KITCHEN UNITS, close to downtown, color TV, from $27.50 daily and from $95 weekly. 383-0742

ROOM FOR RENT, IN PRIVATE home, on good bus route. 385-3880.

WEEKLY SLEEPING ROOMS, Douglas Hotel. Special rates.

PRIVATE ROOM, 3 MEALS A day. $175 per month. 386-6545.

COSY ROOM IN OLDER HOME. $127. CHEETAH 381-2122 FEE

197 HOUSEKEEPING ROOMS TO RENT

FAIRFIELD
1 room, main floor, fireplace, sink, hotplate, fridge, share bath $175/mo includes heat and light.
BRIAN RIPLEY 381-2233
OCEAN CITY REALTY LTD.

3 BEDROOMS, $140-$160 A month, share kitchen and bathroom, includes utilities, near town, available immediately. 382-2485 5-7pm.

CLEAN HOUSEKEEPING rooms, everything supplied. Low rates. York Hotel, 711 Johnson Street, 385-2544.

JUBILEE AREA, FURNISHED basement room, large shared kitchen, utilities included. $110 per month. 592-9780.

HOUSEKEEPING ROOMS, $130 to $180 a month. All utilities included. 383-0686.

BRIGHT, COZY ROOM, MCKENzie/Shelbourne, suit one or two females. 477-1654.

HOUSEKEEPING UNIT SUIT single male. 1235 Balmoral Road. See manager suite 101. 385-9296.

FAIRFIELD. ROOM WITH stove, fridge, share bath, $130. 592-2938.

ROCKLAND GRACIOUS OLD home. Furnished room to let. Phone 595-6437.

FAIRFIELD, SUIT WORKING girl, no pets, available February 1st. $150. 383-8529.

199 HOUSEKEEPING ROOMS WANTED

PRIVATE ENTRANCE PREferred by Quiet Gent. 595-5790.

200 APARTMENTS TO RENT UNFURNISHED

VILLAGE OAKS
2125 OAK BAY AVE.
Luxurious condominium 2 bedroom suites, 1½ baths. Available immediately - some March 1st. Near all amenities. Call 595-2919.

ESQUIMALT DELUXE
2+ bdrm t/h, 1 full bath, 2-½ baths, 4 appl, w/w, drapes, locked underground parking, February 1st. & March 1st. $400.
CHEETAH 381-2122 FEE

200 APARTMENTS TO RENT UNFURNISHED

Homehunters
2713 Quadra St.
381-2113

TIRED OF HUNTING FOR ACCOMMODATION? HERE ARE SEVERAL OF OUR MANY LISTINGS

2 BR. Fort St. Close to Craigdarroch, shopping & bus $253.

1 BR. Burnside. Close to shopping $264.

2 BR. Esq. F/S, C/V. Close to shopping. W/W $280.

Bachelor. View St. F/S, W/W $202.

We are working 7 days a week locating suitable vacancies that meet your needs.
We have many vacancies on hand at all times.
DON'T WAIT
Call NOW or drop in anytime for more information.
FEE $30.

rentex
WANT A CHOICE
Call on the experts in finding apts & suites
All areas, sizes & prices.
These & dozens more!!
$140 TERRIFIC
1 br apt, carpeting, drapes, fridge & stove. (6A1)
FAIRFIELD
Heat paid in 1 br, rugs, 2 appl, sundeck. Wow $220 (1S1)
REAL TREAT
Carpeted 2 br, drapes, 2 appliances, prkg. $245 (3S2)
NO BATHROOM WAIT
Loaded 2 br, carpets, drapes 2 appl, 2 baths, balcony, heat & light paid. $335 (1A2)
we'll find them so you can inspect them. Call now!
381-1234
710 MARKET ST.
8am - 9pm, 7 days

Park Pacific
STADACONA CENTRE
1545 Pandora
Just listed for Feb. 15. Unique 2 bedroom suite: Top floor super large area, fireplace, all kitchen appliances, drapes, w/w carpets. Located on quiet street. All amenities. Adults only — Sorry No Pets. Viewing appointment 595-3132.

OAK BAY WATERFRONT
Condominium apartment available immediately at $950 per month with 1 year lease. 2-bedroom, 2-bath, spacious living room with fireplace; wrap around balcony with south and east exposure; exciting unobstructed sea and garden views. Top floor of exceptionally attractive building in top prestige area opposite Victoria Golf Club. To view call: Eleanor Sanderson, 384-9610, 479-1667.
J. H. Whittome & Co. Ltd.

"SAILVIEW"
SEAVIEW RENTAL
TOWNHOUSES
2341 HARBOUR RD.
SIDNEY, B.C.
PHONE 656-0391

MALAHAT DELUXE RANCH home, divided into three completely separate suites, one 3-bedroom, huge living room with fireplace, dining room and separate laundryroom, $700 monthly; one 2-bedroom (rented) and a 1-bedroom with large living room and dining room with a private lawn garden, $375. Three carports, use of private pool and surrounding forest land, 5 acres of pasture land and a 3-stall barn available. 25 miles of riding roads and private lake. Adults only. Phone 595-3130.

AVAILABLE NOW
BRAND NEW - NEVER LIVED IN with our regular floor plan - (suits couple plus in law) approx 1180 square ft. - 5 rms plus 2/4 pc bathrooms plus 2 patios, drapes etc. Spectacular water view. NEW carpets, drapes, 3 first line appliances. $600 per month including heat, H. water, parking etc. Only mature people please. Dickie Agencies Ltd. 630 Seaforth Ave. View 1-4 daily. Days 382-4312 or 382-8239, eves. 477-4662

On Ocean
DUNSMUIR HOUSE
831 Dunsmuir Road
Specializing In Quiet Refined Tenants
WE OFFER:
- Harbour Views
- Beautiful Large Suites
- Adults Only
- Quiet Atmosphere
Resident Manager 388-4943

SPENCER CASTLE
Spacious and prestige condominium for rent. Available February 1st. $630. per month. Kitchen, living room, dining room, 2 bedrooms, 2 full bathrooms. Ensuite washer and dryer, sauna, swimming pool. Underground parking plus ample storage. 382-2840 or 652-1667.

OCEANFRONT
Luxurious corner apt. on top floor of 3 floor building. Deluxe appliances include built-in vacuum unit and dishwasher, 2 bdrms, fireplace, patio with spectacular view. Tranquil setting and landscaped grounds. Deep water moorage at near by marina's. Adult building.
OCEAN VILLAGE - 642-5254

OCEANFRONT
Luxurious main floor apt. with 1 bedrm plus den. Deluxe appliances include dishwasher and built-in vacuum unit. Spectacular view from patio off living room. Beautiful setting. Landscaped grounds. Deep water moorage available at near by marina's. Adults.
OCEAN VILLAGE - 642-5254

THREE BR SUITE (OR 2 BR and Den) in stately character style home on Rockland Ave. Two fireplaces and sundeck enhance the beauty of this suite, with the plus of a lovely view, and overlooking Government House — gracious living in good taste. No children or pets please. Available now — $625 per month.
david burr ltd. 384-9335

SIDNEY
Bachelor $245-$275, one bedroom and den $360-$380. One bedroom den and loft $400-$410, 2 bedroom $385-$395, 2 bedroom and loft $460. Includes: wallxwall, drapes, hot water, cable, parking. Near shopping, bus, schools. Children accepted, no pets. 656-3060.

HAMPTON COURT
159 COOK STREET
Luxury 1 bedroom suite in exclusive heritage building overlooking Beacon Hill Park. $325 per month. Lease and references requested. Adult oriented, no pets. 382-3983.

2 BR. 2½ BATHS, 5 APPLIances. Walk out patio. View of The Harbour. $400. Homehunters 381-2113 FEE

1 BEDROOM SELF-CONtained ground floor apartment. Near airport. All utilities included. 656-5183 between 10 am-2 pm.

2 BEDROOM GROUND FLOOR suite, private home. Close to bus. No pets or children. Available February 1st. 386-8505.

200 APARTMENTS TO RENT UNFURNISHED

THE SEAFORTH
2 bedroom Townhouse units — Available February 1st. Rent $400 per month. Amenities include controlled underground parking, fridge, stove, washer and dryer.
547-549 Esquimalt Rd.
Manager: Suite 1 — PH. 381-5487

TREELANE ESTATES
1 BR, $340 and up. Available immediately.
Hobby room, sauna, whirlpool, underground parking available. Adults only. No pets. 388-5332. Concord.

STADACONA PARK AREA, large 2 bedroom suite on main floor in completely redecorated house, fireplace, $415 per month, all utilities included, washer and dryer also. 595-6672.

TOWNHOUSE FAMILY ACCOmodation for immediately occupancy, three bedrooms, two baths, close to all facilities. $420 without appliances. Please call manager 385-3353.

AVAILABLE FEB 1.
2 BR., 1½ baths condominium in quiet building. Fairfield area. No children, no pets. $450. a mo. Phone days 386-3281 or 595-6191. K.I.M.

1 BEDROOM, AVAILABLE March 1st. Very conveniently located, heat, hot water, covered parking supplied. Mature, quiet non smoking person only please. No pets. $160 per month. 382-0731

CHARACTER HOME 2 BEDroom suite, near Beacon Hill Park. Non-smokers, references required. $400 a month. Utilities included. Available March 1st. 386-2103.

2 ROOM BASEMENT APARTment. Walk to park and town. Partially furnished. Non-smoker. References. March 1st. $150 month plus utilities. Security deposit required. 383-1876.

3 BEDROOM CONDOMINIUM, 1½ baths, all appliances, electric heat. Central location. Children welcome. Available after February 15th. $450. 595-6506 or 479-0626.

2-1 BDRMS, NEWLY RENOVATed suite in character home, $275-$300. Sorry no children or pets. Feb. 15.
CHEETAH 381-2122 FEE

CITY CENTRE
Residence or office
Bachelor with extra room, quiet block with garden area. References. $195. 388-9942.

LARGE 2 BEDROOM IN OLD house near Craigdarroch Castle, $425 including utilities, children welcome. Available immediately. 598-9738

GREAT FIND
Heat included only $253, fridge, stove, prkg. (1A2)
Move now or March, April.
RENTEX 381-1234 fee

ROCKLAND ARMS
1 br. suite, suit retired lady, quiet, convenient, 1030 Linden.

2 BEDROOM BASEMENT suite near Jubilee Hospital, $350 utilities included. Available Feb. 15. 595-3649 between 5-7.

ONE BEDROOM BASEMENT suite, heat, hydro, cable. KMart district. Quiet Adults. $195. 477-5366.

SOOKE
2 bedroom apartment, coin washer and drier, fridge, stove., $225. 642-4758.

TWO BEDROOM SUITE WITH fireplace, Colwood area. Utilities included, $300. Child welcome. 478-5330.

AVAILABLE IMMEDIATELY Sidney 2 bedroom basement suite, private entrance. Utilities included. $240. Mr. Dentro 656-1176.

CITY CENTRE
Tidy 1 br, rugs, drapes, 2 appl, heat paid @ $160 (1S41)
RENTEX 381-1234 fee

TWO BEDROOM, CHILDREN and pets welcome, available now. $245. Homehunters, 381-2113. Fee.

2-BEDROOM BOTTOM FLOOR apartment, newly decorated. 592-4673.

2 BR. ESQ. F/S, C/V. POOL. Sauna. $320. Homehunters, 381-2113. Fee

2 BR. COLWOOD. F/S, C/V. Children & pets welcome. $245. Homehunters, 381-2113. Fee

1 BR. GORGE EAST. HEAT. C/V included. $206. Homehunters, 381-2113. Fee

BACHELOR SUITE IN VICtoria Heritage House. Close to downtown. $90. 383-2758.

TWO BEDROOM CONDOMINium near university for March 1st. 479-2180.

ONE BEDROOM SUITE, $195. Immediate occupancy. 822 Esquimalt Rd. 385-0572

SPACIOUS 3 BEDROOM SUITE, near Crystal Pool, $395, sorry no pets. 477-4769.

ONE BEDROOM AND BACHElor. Mature Adults. No children or pets. 384-1682.

$200 REALLY!
Self contained 2 br + (1M2)
RENTEX 381-1234 fee

LARGE 1 BEDROOM, HEATED, $231, no children or pets. 477-5958.

PRIVATE BEACH. 1, 2 BR, Bach. 912 Selkirk Ave. 382-3502

1 BR. JAMES BAY, F/S, C/V. $249. Homehunters, 381-2113. Fee

1 BEDROOM UNIT PARTIALLY furnished. No pets. 479-0498.

201 APARTMENTS TO RENT FURNISHED

WEEKLY DAILY
"BY THE HARBOUR AND THE HEART OF VICTORIA"
Centrally located close to attractions, Parliament Buildings, shopping. Fully equipped, furnished apartments with maid service. Indoor pool, saunas, Jacuzzi whirl pool, games room, free local calls, free parking.
ROYAL SCOTT MOTOR INN
425 Quebec St., Victoria. 388-5463.

LUXURY LIVING
Furnished bachelor and 1-bedroom suites. Maid service, answering service. Indoor heated pool, cocktail lounge, saunas, coffee shop, dining room, laundry, colored cable TV. No pets. COACHMAN INN, 229 Gorge Rd. E. Phone 388-6611.

DELUXE ACCOMMODATION
Furnished bachelor and 1-bedroom suites. Colored TV, dining room, laundry, indoor pool, hudro pool, saunas, lounge, maid service, answering service. No pets. CANTERBURY INN, 310 Gorge Road. Phone 382-2151.

CRAIGFLOWER MOTEL
Now renting weekly and monthly deluxe bachelors and one bedroom suites on beautiful Gorge Waterway. Maid service, laundromat, color TV. 388-7861

HARTNELL HOUSE
Modern units by day, week or month. Close to downtown, colour TV, parking, linen, etc. 383-0742

WHY PAY MOTEL HOTEL when Owners modern 1 bedroom apartment available between February 8th and 29th, all services. $10 day. 384-4983.

2 BEDROOM LUXURY CONDOminium furnished corner suite, underground parking. Lease 6 months to a year. Centrally located. $650. 385-4293.

ROYAL VICTORIAN MOTEL, 230 Gorge Rd East. Furnished units from $220 to $290 per month. Please call 385-5771.

2 BEDROOM AND BACH. SUIte close to downtown. Linen, dishes, and colour tv, parking inclusive. 383-0742.

WINTER RATES, LARGE AIRY newly decorated studio apartments. Sun Crest Motel, 360 Gorge Road East, 384-5122.

ONE BEDROOM, WARM, CARport, utilities included. From $130 monthly. 478-4212.

BEAUTIFULLY FURNISHED 1 BR. Heat, C/V. $275. Homehunters, 381-2113. Fee

201 APARTMENTS TO RENT FURNISHED

IMMEDIATE OCCUPANCY, bachelor suite, Orchard House, James Bay area, 647 Michigan St. 479-8996.

FINE AREA
Private 1 br, drapes, 2 appl patio, heat pd @ $175 (1S91)
RENTEX 381-1234 fee

COMFORTABLY FURNISHED bachelor. Hillside $150. Homehunters, 381-2113. Fee

TOUCH OF CLASS
3 br + 2 bath, more! (5A3)
RENTEX 381-1234 fee

2 BEDROOM APT., MAID SERvice, $425 per month. 474-2141.

MODERN DOWNTOWN BACHElor, $268 monthly. 658-8842

202 FURNITURE TO RENT

MAIS
FURNITURE and APPLIANCES
RENT
WASHER and DRYERS
COLOR or BLACK/WHITE TVs
FURNITURE—APPLIANCES
at PENNIES per DAY
1821 COOK
385-2435

STANDARD FURNITURE
Three Rooms from $42.00 per month
Immediate Delivery
382-5111 737 Yates St.

CAMOSUN
FURNITURE RENTAL
Month to Month
Piece or group
Immediate Delivery
833 Yates 383-3655

203 APARTMENTS WANTED

Homehunters

Eliminate Needless Phone Calls
We also advertise FREE for you and send prospective tenants you require.
Give us a Try.
We're open 7 days a week
Free To Landlords
381-2113

rentex
LANDLORDS
Tired of hassels, we find the best tenants & save uneccessary phone calls.
381-7368
8am - 9pm, 7 days

RESPONSIBLE YOUNG WORKing man requires 1 bedroom or bachelor in Fernwood, Fairfield or James Bay. Fireplace if possible. Non smoker. 386-3451 call evenings and please leave number

APARTMENT, DUPLEX OR small house needed by Responsible Lady to put down roots and work on book. Have cat as dependant. Reasonable rent please. 592-7701.

NON-SMOKING YOUNG woman requires character 1 bedroom suite with access to outdoors for March 1. Would assist with gardening. 595-5167 after 6:30pm.

MATURE FEMALE STUDENT requires quiet one bedroom apartment, close to university on bus route. Non-smoker. Around $200. Phone after 5pm. 381-0445.

MOTHER WITH SON WANTS quiet apartment or duplex for March 1st. Prefer Fairfield or Oak Bay area. 385-8821 or 385-6611

QUIET RESPONSIBLE WORKing Female, non smoker desires bachelor or 1 bedroom character suite; preferably Fairfield-Oak Bay. 658-5160.

WANTED IMMEDIATELY, 1-bedroom or bachelor, James Bay/Fairfield/Downtown, $200 or less. Phone 388-7066, between 3:30 and 10:00 pm.

RESPONSIBLE WORKING woman requires one bedroom suite preferably in older building. Willing to maintain. 383-4132 or 386-3249.

YOUNG, RESPONSIBLE woman with 2 cats seeks one bedroom suite in Lakehill/Royal Oak area. References. 479-0957 after 6pm.

TEACHER AND MATURE daughter require 2 or 3 bedroom suite or duplex by March 1st. References. 383-4094.

RESPONSIBLE, WORKING couple non-smokers seek 1 bedroom suite for March 1st not too far from town. 382-2890 after 5.

WORKING WOMAN REQUIRES small character 1 bedroom or bachelor for March 1st, approximately $200. 478-1147 before 3pm.

CHEERFUL UNFURNISHED suite for quiet, professional person, non—smoker. Fairfield. Victoria Press Box 696.

RN, NO DEPENDENTS NEEDS 1 bedroom character suite in Fairfield or James Bay as soon as possible. 386-7336.

RESPONSIBLE, WORKING mother with 7 year old daughter urgently requires 2 bedroom suite for March 1st. 595-5718 after 5.

WORKING WOMAN SEEKS 1-bedroom apartment, reasonable rent, for March 1st. 388-7883.

WORKING GIRL WITH 2 DOGS needs one bedroom suite, now. 592-7734 or 595-2497

204 SHARED ACCOMMODATIONS

WOMAN OR COUPLE TO share 4-bedroom home in Oak Bay, close to schools, bus and shopping. No objection to one child. For information, call 595-1375.

GIRL WANTED TO SHARE 2 bedroom upper duplex with same. Vic West—University bus route. $150 includes all utilities. 386-9730.

HILLSIDE
$200 all inclusive, non-smoking female preferred.
CHEETAH 381-2122 FEE
After hours, 388-5464 pager 551.

WORKING MALE MID 30'S would like to share rent and expenses of apartment or house with male or female close to Downtown. 383-1447 Jim. Immediately.

GIRL WANTED TO SHARE 3-bedroom apartment in Esquimalt with 2 other girls. $105 per month. Some utilities. Call 385-0343, after 5:30.

ONE BEDROOM FOR RENT, immediate possession, $200 plus ½ utilities, person has run of house. 382-3240 after 6.

WANTED: FEMALE STUDENT to share 2 bedroom, furnished apartment. $122. 381-6614 Monday-Friday after 6 pm.

SHARE FULLY FURNISHED house. Many extras. $300 month. 381-0975

HOUSE TO SHARE, 2-BEDroom, Gorge-Tillicum area. $200. 384-4075.

ROOM IN COMMUNAL HOME, prefer student, non-smoker. Available February 7th. 595-3394.

WANTED NON SMOKERS TO share large house. Children welcome. 383-6040.

LAKEFRONT HOME, ALL amenities, $250. 479-4704.

205 RENTAL AGENCIES

Homehunters
2713 Quadra St.
381-2113

TIRED OF HUNTING FOR ACCOMMODATION?
We are working 7 days a week locating suitable vacancies that meet your needs.
We have many vacancies on hand at all times.
DON'T WAIT!
Call NOW or drop in any time for more information.
FEE $30.

NEED A HOME?
We find hundreds every month. Use Canada's most advanced service. Experts on hand to help everyday. Houses, duplexes, suites, apts we find them all. Name the situation we can help. Singles, families, pets, we know the right rental.

rentex
381-1234
710 MARKET ST.

310 ROBERTS ST.
Waiting list. 384-5320.
Princess Louise Apts.

206 DUPLEXES TO RENT

Homehunters
2713 Quadra St.
381-2113

2 BR. 1350 sq. ft. F/S/, W/D. Harbour view. Small pets. $500.
2 BR. Beautiful Ocean view. Children welcome. F/S, W/W, F/P. $450.
2 BR. Children & pets welcome. Close to shopping and school. $345.

We are working 7 days a week locating suitable vacancies that meet your needs.
We have many vacancies on hand at all times.
DON'T WAIT!
Call NOW or drop in anytime for more information.
FEE

rentex
Duplexes & houses of all sizes, shapes & prices.
Please call early for your move now or later. These & many more to see.
REAL DEAL
Clean 3 br, f/place, appl, w/w, den, patio, fenced for pet, heat paid @ $340 (4X3)
$185 STEAL
Roomy 1 br + den, fridge & stove, parking, pet ok. (5D1)
Use Canada's most advanced & fastest growing service.
381-1234
710 MARKET ST
8am - 9pm, 7 days

VIEW ROYAL
New deluxe 1900 sq. ft. unit, 2 bedrooms up, each with ensuite bathrooms, one bedroom and bath down, living room with large stone fireplace, familyroom with fireplace, w/w, $600.
Spacious 3 bedroom, one bathroom, w/w, large stone fireplace. $450.
Call M. Parson at 382-8215 or 385-9770.

ESQUIMALT AREA, NEW DUplex with space and privacy (1700 sq.ft.), 3 bedrooms, 1½ baths, fireplace, wall to wall, all appliances plus covered parking. Available March 1. $550 month. After 5pm 384-3519

SIDE BY SIDE TWO BEDROOM duplex, full basement, drive in garage, quiet area, 973 Lovat Ave. Available March 1. $325 month. No pets please. Mature adults only. To view 385-8304 after 6pm please.

TOWNHOUSE FAMILY ACCOmodation for immediately occupancy, three bedrooms, two baths, close to all facilities. $420 without appliances. Please call manager 385-3353.

ESQUIMALT UPPER DUPLEX available immediately, 2 bedroom modern accomodation. $335 per month including heat and light. Days 386-7442, evenings 477-1648.

UPPER DUPLEX, ESQUImalt, 1½ bedrooms, fridge, stove, parking. Sorry no pets. $185 plus utilities. References. 479-4454 10-4pm.

ATTRACTIVE, SPACIOUS, 4 bedroom. Fireplace, 2 bathrooms, dining room, wxw, garage. $500. No pets, references. 478-5319 after 6pm.

SIDNEY
3-bedrooms, fireplace, 1½ baths, 6 months old. One $435 per month, one $450 per month. Phone Mike 656-4066 or Vic 656-4003.

SUPER VIEW
Carpeted 2 br, drapes, 2 appl, parking. $325 (5D2)
RENTEX 381-1234 fee

2 BR. CHILDREN AND PETS. f/s. $375. Homehunters, 381-2113. Fee.

2 BEDROOM, F/P, F/S, W/W, 1340 sq.ft. $475. Homehunters, 381-2113. Fee.

2 BEDROOM, 10' FROM WATER, w/d, f/p, f/s, just renovated, $475. Homehunters, 381-2113. Fee

VIC WEST, SXS BRICK, 3 BEDrooms, fireplace, $360 per month. 382-0038.

DELUXE SXS IN COLWOOD, 3 bedroom, fireplace, no pets. $450. 652-3249 after 7pm.

ESQUIMALT AREA, 2-BEDroom duplex, newly redecorated, $325. 477-8522.

NEW 3 BEDROOM, 2 STOREY duplex, carpeted, in Brentwood Bay. 652-2068.

CARPETS/DRAPES
3 br + 2 baths, + $375 (5D3)
RENTEX 381-1234 fee

207 DUPLEXES WANTED TO RENT

NEW ZEALAND COUPLE WITH child require duplex or house for March 1st. Nonsmokers. Responsible, neat and tidy. Prepared to do maintenance. Interested in lease. Phone 474-1069.

RESPONSIBLE WORKING Couple seek 2 bedroom SXS duplex or house near town. Around $300. 383-3769 after 6pm.

210 HOUSES TO RENT UNFURNISHED

AVAILABLE FEBRUARY 1ST—executive 4 bedroom home, 3 bathrooms. Exceptional quality house, $750 per month. To view contact Montreal Trust Company, Property Management, exclusive agents. 386-2111.

LUXURY 3 BEDROOM PLUS den, 2½ baths, townhouse, James Bay. Private fenced yard. Full appliances. Fireplace. Family room. Available immediately. $600 per month. Herb Smith, 385-6804 or 388-6275 pager 880.

TRADE:
Character house, James Bay, $350. Do you have a 2-bedroom character apartment in James Bay/Fairfield/Oak Bay to trade for above house? Serious inquiries call 382-8431, 383-5504.

LANGFORD AREA, SPACIOUS home on large lot, 3 bedrooms, living room, dining room, large family room and full basement. References and pets on approval. Available February 1st. $550. Please call after 5, 478-9404.

TWO BEDROOM, STOVE AND fridge, living room decorated, new w/w, nice yard, garden patch, $425. 384-8822

210 HOUSES TO RENT UNFURNISHED

rentex
WHY CALL US?
1.YEARS OF KNOWLEDGE
2.SEVERAL QUALIFIED PEOPLE
3.COMPUTER EFFICENCY
4.HOURS OF TIME LOOKING
5.MOST CURRENT INFO.
6.SMALL FEE
7.ETC. ETC......
$325 ONLY
Carpeted 2 br, 2 appl, view, parking, other extras. (6H2)
FIREPLACE
Fenced 2 br, garage, 2 appl, w/w, drapes, just $375 (7H2)
FERNWOOD
Spacious 2 br, carpeting, drapes, 2 appl, prkg $425 (1H2)
NO LAUNDRY
3 br + bsmt, 4 appls, rugs, drapes, much more $450 (5H3)
This & a new selection daily.
Make a move in the right direction
381-1234
710 Market St
8am - 9pm, 7 days

Homehunters
2713 Quadra St
381-2113

3 BR. Portage Inlet. F/S, W/D, 2 F/P's. Children & pets $395.
3 BR. Esq. Cosy. Close to schools. Children & pets welcome. $395.
A little Beauty. 2 BR. bungalow, w/w throughout, lg. yard, garage. Close to shopping $445.
2 BR. .8 acres. F/S, F/P. Children and pets welcome. Country living $375.
Beautiful Sooke Hills. 3 BR. Children welcome. f/s, f/p, 1½ baths $375.
Open Mon - Fri, 9-9
Sat - Sun, 10-5
Fee $30.

AVAILABLE IMMEDIATELY CENTRAL SAANICH. EXCEPTIONAL QUALITY FOUR BEDROOM EXECUTIVE HOME, 3½ BATHROOMS. WATERFRONT PROPERTY WITH SPECTACULAR VIEW. SPACIOUS, W/W, F/P, DRIVE-IN GARAGE, FULL BASEMENT. TO VIEW CONTACT MONTREAL TRUST COMPANY, PROPERTY MANAGEMENT, 386-2111.

UPLANDS BORDER — AVAILABLE IMMEDIATELY. THREE BEDROOM HOME RECENTLY PAINTED THROUGHOUT. F/P, LANDSCAPING, DRAPES, DRIVE-IN GARAGE, FULL BASEMENT. $700. P.M. NO PETS, REFERENCES REQUIRED. TO VIEW CONTACT MONTREAL TRUST COMPANY, PROPERTY MANAGEMENT. 386-2111.

GORDON HEAD AREA, CHARacter home, suitable for medium sized family. Available February 1st in 1800 block Feltham Road. 1½ storey, full basement home with fireplace. Oil hot air furnace, 2 bedrooms on main floor, 2 semi finished bedrooms up. Fridge and stove provided. Close to schools, university and all recreational facilities and shopping. Small pets optional. $485 per month, negotiable. Kasapi Construction, 386-6191.

WATERFRONT SIDNEY
$625 per month. 2 bedrooms, family room, 2 baths, 2 fireplaces. New stove, fridge and carpet throughout. Available Feb. 1.
RENTAL DEPARTMENTS
598-3321
JACK MEARS
OAK BAY REALTY LTD.

COUNTRY LIVING CENTRAL SAANICH
Immaculate secluded, two bdrm bungalow in a very private setting. Minutes to town. Responsible adults please. Available March 1. $525/month. Please call:
DAVE HELM 595-2658
DEL BECKNER 477-4994
MONTREAL TRUST 386-2111

OCEANFRONT
Bungalow, 2 bdrm, fireplace, laundry room with washer and dryer. Tranquil surroundings. Landscaped grounds. Near by marina's have deep water moorage, sliding glass doors off living room lead to garden patio 10½' from ocean. Very private. Adults.
OCEAN VILLAGE - 642-5254

2 BEDROOM MOBILE HOME on 11.65 acres in Cobblehill area $225./mo.

2 bedroom home, features fireplace, rec. room and greenhouse, no children or pets $425./mo.
CENTURY 21 Western Homes Ltd.
1037 Cloverdale Avenue
386-3494 (24 Hrs.)

BEAUTIFUL 4 BDRM HOME (1100 Tolmie Ave.) Wall-to-wall carpet throughout, washer and dryer, stove and fridge, 5 minutes from downtown. Near schools, across from park, near buses, excellent neighbourhood. Available February 15th or March 1st. $410. Married working couple preferred. 384-3978.

SOOKE, DELUXE HOME ON 4 acres, 4 bedroom, 2 fireplace, full basement, sauna, 2 car garage, immediate possession. Reference necessary. Evenings phone 478-1352.

LUXURY PLUS
3 br + den & dining room, w/w shag, drapes, f/place, super view, garage, no deposit, all for $475 (5H3)
RENTEX 381-1234 fee

GORDON HEAD, NEWER, 4 bedrooms, 2½ bathrooms, 2 fireplaces, well maintained, $650 month. No pets. References required. 478-9194

WATERFRONT, ESQUIMALT, 2 bedroom, no basement, available immediately, fireplace, stove, fridge, drapes, $350 per month. 388-5133, 386-9061.

3 BR. TOWNHOUSE. JAMES Bay. W/W, F/S. Basement. Covered parking. Yard and walkout patio. Children welcome $475. Homehunters, 381-2113. Fee

ON ACREAGE
Rare 2 br, f/place, 2 appl, drapes, den, dining room, garage & more. Just $350 (5H2)
RENTEX 381-1234 fee

GONZALES BAY, 2 BEDROOMS, fireplace, private beach access, small pet okay. Security deposit and references, $400. 598-3860.

FEB. 1ST
Older Saanich 2 bdrm., children & pets o.k. Sorry no appl. $360.
CHEETAH 381-2122 FEE

MARCH 1ST
Saanich 2 bdrm., 2 appl., garage. $375.
CHEETAH 381-2111 FEE

ONE BEDROOM, WALL TO wall mountain top cabin, utilities included. Half hour to Victoria. 112-531-0164

SOOKE
2 bedrooms, fireplace, .8 acre lot, $375. Drive by 1924 Powliuk and call 598-7689.

1047 TILLICUM RD. 3-BEDroom, fridge and stove. Rent $425 per month. $200 deposit required. 384-4586.

210 HOUSES TO RENT UNFURNISHED

OAK BAY, 2 BEDROOM, NO step bungalow, fireplace, garage. Mature couple, no pets, no children. $300. 592-0770, 592-5139

TWO BEDROOM AND DEN, NO basement home, Town & Country area. No dogs. Available February 15th, $380. 386-2682.

LAKEHILL, 2 BEDROOM, fireplace, available March 1st, references required, $365. 479-7790.

HUGE N' HOMEY
4 br with 2 baths, drapes, 2 appl, bsmt, garage + (6H4)
RENTEX 381-1234 fee

ALMOST NEW THREE BEDroom townhouse, $400 per month. Available February 1st. 386-0286.

LARGE 4 BEDROOM HOME, Colwood area. $550. Call 9am-5pm, 474-2511.

FOUR ROOM CABIN, STOVES, sheds, trees, privacy, reasonable. Sooke. 642-3144.

212 HOUSES WANTED TO RENT

Homehunters
2713 Quadra St.
381-2113

Eliminate Needless Phone Calls
We also advertise FREE for you and send prospective tenants you require.
Give us a Try.
We're open 7 days a week
Free To Landlords

rentex
Hello Landlords
Do you get more calls than you need to get a good tenant. We can help & help a good person find a fine home. FREE!
381-7368

RESPONSIBLE COUPLE WILL care for your home and property. We have pets. We would like 2/3 bedrooms, garage for our vehicles, basement and/or workshop for hobbies. Anywhere north of Royal Oak. Negotiable rent for upkeep and longterm rental?? References. 388-4516 local 34 weekdays. Home 652-1645.

VICTORIA BUSINESS MAN REquires 2 or 3 bedroom house in a residential area within Greater Victoria immediately, excellent references, approx. $350 per month. Please call Res. 383-5301, Bus. 477-7625.

RESPONSIBLE PROFESSIONal couple requires 2 bedroom home with acreage or fenced yard close to town as we have 2 medium-small dogs. Reasonable rent or rent to own. 385-3521, 9:30-5:30, 592-1184 after 5:30.

RESPONSIBLE COUPLE WITH 2 children require 2-3 bedroom house in the Sidney-Saanich area. Non-smokers, non-drinkers. Excellent references available. 338-1630 collect.

RESPONSIBLE WORKING couple with no children or pets urgently need a 2 bedroom house or duplex for March 1st. Reasonable. Have references. Please call 384-3856 between 5-8pm.

YOUNG COUPLE, NO CHILdren or pets, need one or two bedroom house, duplex or apartment, preferably with fridge and stove in Sidney area. $250-$300 range. 656-7355

HOME OR APARTMENT wanted, August, 2-3 bedrooms preference. Eisner, 26 Chinook Drive, Calgary SW, Alberta, T2V 2P6.

WANTED TO RENT WITH OPtion to purchase 2 or 3 bedroom home in Langford/Colwood area, mid $40's. Responsible Family. 474-1649.

YOUNG MARRIED COUPLE looking for 2 or 3 bedroom house or apartment with reasonable rent. Abstainers. References included. 479-4987

COUPLE WITH CHILD REquire house in rural Victoria. Excellent references and skills to caretake or work trade for rent. Please call 642-3876.

RETIRED LADY WILL GIVE loving care to small house with garden, or character apartment, with reasonable rent. Mrs Hunter, 385-6973.

2 WORKING GIRLS LOOKING for 2 bedroom house, fridge, stove, washer, dryer, anywhere in Victoria. No pets or children. 388-4756, 598-8313.

RETIRED SASKATOON COUple will babysit your house and pay while you are away for a month or so. References. 598-4709 mornings.

YOUNG RESPONSIBLE FAMily, 3 working adults, one child, well mannered dog, seek 4-bedroom home in rural setting. Will lease to $450. 479-0165 Craig.

TWO WORKING WOMEN WANT 2 bedroom home. We offer above average care, non smokers, no children, long term residency. $350. 656-3760.

GOVERNMENT EMPLOYED single parent, 2 children and pets need house or duplex by April 1st, for reasonable rent, references. 384-6776 after 5.

WANTED QUIET 2 BEDROOM house with garden for 2 sisters-Mature College Student and Professional Hospital Employee. Excellent references. 598-9078.

RESPONSIBLE COUPLE REquire two bedroom home for March 1. Willing to do maintenance or renovation. Please phone 384-0042.

HANDY WORKING COUPLE with one 10 year old require 2-3 bedroom by March 1st. 592-0054 after 5:30pm.

NURSE WITH 2 SPAYED CATS wishes reasonable small cottage or 1 bedroom suite from March 1st. 382-4575 mornings.

215 HALLS, WAREHOUSES STORES and OFFICES TO RENT

PRESTIGE OFFICE SPACE
Lower Yates
New building 3200 sq. ft. can be divided into 3 spaces, second floor street frontage, $7.50 per sq. ft. Newly renovated heritage building, 1200 sq. ft. & 1700 sq. ft. spaces available at $7.40 per sq. ft. Savings on 1st year may be considered. For information call:
G-PLAN PROPERTIES
385-0991

EXECUTIVE OFFICE SPACE FOR RENT
Reception area
Large executive office
Small office/storage
Large general office area
Drapes and carpets included.
Elevator service
1163 sq.ft.
Further information call 388-4383 weekdays 9-5.

FINISHED OFFICE SPACE FOR RENT
Reception area
Large main office
3 small offices
Coffee area
Storage space
Drapes and carpets included
Elevator service
926 sq.ft.
Further information call 388-4383 weekdays 9-5

WANTED IMMEDIATELY, warehouse space, at least 1600 sq.ft, short term, can move out within one days notice if long term comes available. 721-3925.

OFFICE
Fort St., close in. Reasonable. 479-4405

215 HALLS, WAREHOUSES STORES and OFFICES TO RENT

REALSPAN PROPERTIES LTD.
846 BROUGHTON 388-6454

MAYFAIR
Quality retail and warehouse space available — Retail, 1,200 sq. ft. with rear loading and loads of parking. Warehouse, 4,000 sq. ft. with drive in or loading dock, can go as low as 2,000 sq. ft. Ideal location with easy access to all area's of the city.

FORT & COOK MEDICAL/DENTAL
This office space has ample parking and is priced below market. Be sure to view this.

OAK BAY AVE.
Office space available in this new, well located development. Space from 450 to 1,450 sq. ft. Good parking.

NORTH DOUGLAS RETAIL— WAREHOUSE
4,500 sq. ft. on one floor with loading dock, excellent location and plenty of space for cars and trucks. Starting a new business or need large quarters, then look at this location.

DOWNTOWN DOUGLAS
Excellent corner retail space. Call us to view anytime.

LAW COURT AREA NEW PRIME OFFICE SPACE
Full air conditioning, covered parking, energy saving design. A full floor or part available.

ONE ONLY
1,000 sq. ft. area available in the Alpha St. complex office-retail. Low, low, monthly cost.

BB BROWN BROS on LANSHARD
"People Helping People"

830 Pembroke St. 2500 square feet street level, office space, heat and air conditioning incl. 2 washrooms, bright and cheerful suite lease available now at $6.50 per sq. ft.

904 Gordon St., 900 sq. ft. of desirable store or office space available immediately, $750.00 per month, includes heat, lease available.

1006 Fort St. 3000 sq. ft. third floor office, fully carpeted, open space, all utilities including janitor (except phone). Lease now available at $7.50 per sq. ft. plus share of expenses.

For appointment to view please call
Brown Bros. Agencies Ltd.
385-8771 (anytime)

SEASPRAY PROPERTIES LTD./REALTOR
1911 VICTORIA 386-3124
OFFICES:
3960 Quadra, 1010 Sq. Ft.
1005 Broad, 725 Sq. Ft.
Shelbourne, 908 Sq. Ft.
Stadacona Centre, 1491 Sq. Ft.
3440 Douglas, 2600 Sq. Ft.
1022 Pandora, 700 Sq. Ft.
RETAIL/STORE FRONT
2333 Government, 2500 S.F.
Stadacona Centre, from 733 S.F.
1253 Esquimalt Rd., 733 S.F.
WAREHOUSE
626 Esquimalt R., 1200 S.F.
740 Tyee Rd., 4200 S.F.
Govt. and Bay, 700 S.F. with office
R. D. LAW 386-3124

SINCE 1887
Pemberton, Holmes Ltd.
1000 Gov't St. 384-8124

WAREHOUSE Approx. 28,000 sq. ft. of basement storage space, ample parking and loading areas. Very attractive rates at $1.50 per sq. ft. available now.
RETAIL. New store downtown location, close to Eatons on Broad St. $860 per month absolute net.
B. Spark R. Holmes
384-8124

BB BROWN BROS on LANSHARD
"People Helping People"

1800 Blanshard Street, Commercial property available March 1. Corner influence with 2700 square feet main floor with more upstairs. Lots of parking available, terrific exposure. $7.50 per square foot.

For further information call:
BROWN BROS. AGENCIES LTD., 385-8771 (anytime)

MEDICAL OFFICE — 1105 Pandora Ave., 550 and 471 square feet. Partioned office space in Medical Arts Building — immediate possession.

DOWNTOWN OFFICES — Various sizes, reasonable rents. Modern, air conditioned building opposite city parkade.

RETAIL SPACE — Downtown mall, 544 square feet, small shop on pedestrian walk through, good traffic.

MPL
MORGUARD PROPERTIES LIMITED
620-880 Douglas (604) 383-4168

OFFICE SPACE
800 Sq. Ft. $225 mo
600 Sq. Ft. Studio Space.
Small Office $75 mo
For Further Details please call Mr Anderson
382-2721 or 477-4985

FOR LEASE
OFFICE AND RETAIL AND MEDICAL SPACE
Now available. Please contact BEV HIGHTON or M. GEARING at 477-7284.
COMPLETE PROPERTY MANAGEMENT

FINISHED OFFICE SPACE FOR RENT
Reception area
3 offices
Coffee room
Second floor
1200 sq.ft.
Further information call 388-4383 weekdays 9-5

McKENZIE-QUADRA
Office for Rent
$193 including all utilities.
Northern Pacific Realty Ltd.
479-1687

215 HALLS, WAREHOUSES STORES and OFFICES TO RENT

OFFICE SPACE HILLSIDE AVE. GROUND FLOOR
All utilities included in rent with janitorial services. Ample parking. Approx. 600 sq ft. and 125 sq. ft. For further information.
388-4434 WILF GEE 388-4434
WESTMONT REALTY (1977) LTD.

UNFINISHED OFFICE SPACE FOR RENT
1532 sq.ft. 1669 sq.ft.
1167 sq.ft. 789 sq.ft.
2347 sq.ft. 578 sq.ft.
462 sq.ft.
Some elevator service
Further information call 388-4383 weekdays 9-5

GROUND FLOOR OFFICE SPACE 1640 OAK BAY
1150 sq.ft. large reception area and 4 private offices. Carpet, drapes and heat included. Minimum 3 year lease. Goodwyn Management Ltd., 388-7923.

RETAIL SPACE FOR RENT
1305 sq.ft.
84 sq.ft.
Further information call 388-4383 weekdays 9-5

BRAND NEW OFFICES
Now leasing up to 3600 sq. ft. of prestige offices, 2nd floor across from Centennial Square. Great location, new building, $9 per sq. ft. Call David Glover 383-3033 or 383-4231.

PRIME OFFICE LOCATION
900 sq.ft., 1100 sq.ft, 1300 sq.ft. Downtown busy street, prominent main floor entrance, excellent lease terms. Will provide custom interior to suit. Contact David Glover, 383-3033 or 383-4231.

PRIME RETAIL SPACE FOR lease in newly renovated heritage building opposite proposed convention centre. Units available from 1400 to 6700 sq.ft. 386-6359 between 9am-4pm, ask for Greg or Garry.

BUSINESS OPPORTUNITY for lease, approximately 2100 sq.ft. Old character building, ideal for restaurant, retail, within current City Chinatown development project. Phone 383-9367.

BUTCHER FACILITIES; INcludes two walk-in freezers, large cooler and cutting room near Goldstream Park. $300 per month. 478-1897.

WAREHOUSE SPACE FOR rent. $130 per month. Electricity included. 388-5714.

OFFICES FOR RENT, $80 AND up. Heat and light included. 388-5714.

1,350 SQ. FT. AND UP WAREhouse & office for sale or lease. Call 386-0897. E. Y. Construction Ltd. 652-4461.

6000 SQ. FT. AVAILABLE IMmediately on Fisgard between Douglas and Blanshard. 385-7751, 384-9865.

2700 SQ. FT. CLEAN DRY STORage showroom, close in, $400 month. Heat, light, parking extra. 384-7148 Days 9 to 5 P.M.

WAREHOUSES, 4500-17,000 sq.ft. 24' high ceilings. Loading docks. Level entries. In town. Contact Bruce Story, 382-6042

1200 SQ. FT. OF DESIREABLE office space in restored heritage house, parking, 1192 Fort Street. 383-7157.

FOR RENT RETAIL SPACE, 1729 Cook St. 1250 sq. ft. Rent $350 per month. Available Feb. 1st. Phone 385-5637.

WANTED SMALL OFFICE
Inexpensive 1 room, preferably in Fairfield, Oak Bay, to rent on a monthly basis. D. Benn, 598-8277

WAREHOUSE FOR LEASE, Sidney area. 2600 sq. ft. Offices and washrooms. Phone Andrew Holdings Ltd. 388-4811.

WAREHOUSE FOR LEASE. Sidney area, 10,000 sq.ft. $2.50 sq.ft. Triple net. 656-7201

PRIME SOOKE RETAIL SPACE available, up to 3000 sq. ft. 642-5944.

2400' FOR LEASE, RETAIL space on Herald Street. Phone 382-4825.

WAREHOUSE TO RENT OR lease. 2500 sq. ft. 561 Hillside Avenue. 388-5378, 595-5159.

800 SQ. FT. STORE, $350 PER month, available March 1st. 383-6222.

300 SQ.FT. OFFICE STORAGE, $125. 555 Hillside, 598-4174.

233 MORTGAGE LOANS AND INSURANCE

1st AND 2nd MORTGAGE LOANS
SOOKE—GULF ISLANDS
SHAWNIGAN—DUNCAN
UP-ISLAND—MAINLAND
We specialize in Land and Land Development Mortgages anywhere in B.C.
Existing Mortgages Bought
Call Mr. Douglas Hawkes
384-7128 (after hours 477-9544)
DOUGLAS HAWKES LTD.
990 BLANSHARD ST.

MORTGAGES
1st Mortgage loans handled quickly and efficiently with flexible terms and payout privileges.
P. R. BROWN & SONS LTD.
762 Fort St. 385-3435

I HAVE QUALIFIED PURCHASers looking for $10,000 to be secured as a second mortgage, will pay 16% and to run one ½ years. PAUL PETERSON 384-2835 or 386-6164. CASTLE PROPERTIES LTD.

234 MORTGAGES FOR SALE

14%
Two years term. Interest paid monthly by post-dated cheques.
$10,400 1st Mortgage on $22,000 property.
$4,800 1st Mortgage on $9,250 property.
$9,500 1st Mortgage on $22,000 property.
$12,000 1st Mortgage on $21,000 property.
Please call Mr. Douglas Hawkes at Douglas Hawkes Ltd., 990 Blanshard St, 384-7128.

—18%—
We have first and second mortgages at rates up to 18% — call now — Don MacGillivray, Evenings —658-5135.
GLENGARRY REALTY
479-7138

1ST MORTGAGES
Amounts available from $15,000 and up; returning 16½%-18%. Interest paid monthly. Well secured. For further information call
RAE INVESTMENTS LTD.
DEREK GREEN
388-7891

14½% TO 15% ON 1ST MORTgages, usually 55% to 65% of appraisal, one to three year term. $4000 to $100,000 amounts. For full details call Vincent Holmes, 384-8124. Thames Investments, 1000 Government St.

$60,000 2ND MORTGAGE, fully secured. Good payment record and current. 17½% per annum. Payment of $875 per month. Private. 479-4594.

235 WANTED TO BORROW

UNIQUE IDEA IN RESTAUrant industry. Everything in readiness. Need private financial backer to get off the ground. 477-8621.

240 BUSINESS OPPORTUNITIES

GOLD!
GOLD!
GOLD!
Join a billion Dollar Industry Where the Sky's the Limit on Earnings
WE PROVIDE
—Patented Machines
—Patented Products
—Top locations
—Products in demand 24 hours a day, 365 days a year.
—Financing.
YOU PROVIDE:
—A-1 credit
—Good character ambition
—Intelligence
—Honesty
—Investment of $17,500.
Your investment will be fully secured by machines and product but you have to be good to qualify.
Call now collect
(416) 878-0591
OR
(416) 878-0592
Ask for
Ron Adams, ext. 42.
Direct Beverages — 3153 Steeles Ave., Milton, Ont.

MOBILE HOME PARK PRICE $310,000
Modern park of 25 pads on six and three quarter acres with recreation access to 200 ft. river frontage. Sites are well wooded and bordered by undisturbed vegetation offering countrified atmosphere. 30/40 minutes run from Victoria local shopping, banking facilities. Site supplied with water mains, underground electricity, telephone and T.V. own Monification Plant. Attractive proposition - existing mortgage at 12¼% assumable. Call to discuss financial details.
JOHN JENKINS
Off. 595-1535 388-5464 Pager 582
BOORMAN INVESTMENT CO. LTD.
2045 CADBORO BAY RD.

LADIES DRESS SHOP
Very steady clientele, excellent lease, on a busy street. Must be sold as owner's husband has been transferred. Asking $35,000 PLUS stock. For further details call:
HEATHER GAMMON 385-8814
THE PERMANENT 477-0141

RING-A-DING-DING
Telephone answering service TOGETHER with a good home. 4 BR's, 3 baths. Desirable location. MLS. Details with:
HEATHER GAMMON 385-8814
THE PERMANENT 477-0141

Rare Opportunity 10 Guest Personal Care Home
Located close to downtown, this large character home provides the owner with a 3-bedrm. apartment plus an excellent income. If you like working with people and would like a high level return on your investment, this may be for you. Full information provided on personal inquiry only. Offered exclusively at $139,500 by:
DAVID SOUTHALL
477-7291 (Bus.) 652-1201 (Res.)
D. F. H. REAL ESTATE LTD.

Be Your Own Boss Ladies' & Men's Jeans Plus Accessories
Located in a busy shopping centre in Colwood. You can operate this interesting business, have fun and make money. Stock, fixtures and equipment all included in the asking price of $57,900. Exclusive with:
DAVID SOUTHALL
477-7291 (Bus.) 652-1201 (Res.)
D. F. H. REAL ESTATE LTD.

INDUSTRIAL ACREAGE ON THE PAT BAY HIGHWAY
6.57 acres featuring 3 road frontages. Flat and levelled with excellent north-south exposure. Perfect site for a mill, warehouse, you name it. Offers on $860,000. Exclusive. JACK PETRIE at 598-8736 (res.) or 598-3321 (bus.)
JACK MEARS
OAK BAY REALTY LTD.

LAKE FRONTAGE 3.7 ACRES VICTORIA
4 BR home, 2 BR guest cottage. Trailer park and campsite. Enchanted setting. Present income carries the land value. Great investment over the near to medium term. $350,000. Principals call:
Al Bull Office Dick Strobl
477-2149 477-1841 477-0450
BLOCK BROS. REALTY LTD.

BURNSIDE NEAR DOUGLAS
Triangular lot fronting on both Burnside Rd. and Manchester Street. Just one short block from Douglas St. Presently zoned single family but an excellent future business location.
Asking $40,000.
DON and SHIRLEY MILLS
386-3231 479-0578
BLOCK BROS. REALTY LTD.

HOTEL
38 rooms (new 1977), pub, lounge, dining room, renovations done for you! Replacement appraisal Feb. 1978 over one million! Ideal partnership. Listed $875,000. Gross over $600,000 without dining room.
GLADYS MacDONALD,
Block Bros. Realty Ltd.,
No. 114 - 6080 200th St.,
Langley, B.C.,
534-7491 Off. — 856-7921 Res.

MONEY MAKER MOTEL
Parksville on Island Highway. 16 units plus office and living quarters. Excellent condition and grossing over $67,000. Easy Ma and Pa operation. Asking $295,000. Call or write Jack Brand 524-3641 (Office) or 584-4331 (Res.) Wolstencroft Realty Corp., 317 Columbia Street, New Westminster, B.C. V3L 3V6.

GOLD MINE POTENTIAL
First time offered for sale. 78 seat fully licenced restaurant in Sooke less than 1-yr.-old and business growing daily. Super lease. Full price $117,500. Call for details. LEIGHTON NOBLE, 386-2955 or 388-6275, pager 789; PETER SYKES, 386-2955 or 382-3216. CENTURY 21 Mayfair Realty Ltd.

240 BUSINESS OPPORTUNITIES

BUSY BEE
One hour cleaners now opening in James Bay. $20,000 annual return on investment can be expected plus management salary. No experience required. All training provided or staff can be supplied. Excellent opportunity for owner-operators or absentee owners. $35,000. Investment required with balance through bank financing to qualified buyer. For appointment please call Bill Marshall 736-8921 or write Busy Bee International Ltd., suite 104, 1687 West Broadway, Vancouver, B.C., V6J1X2.

Floor Sanding??
EXPERIENCED FLOOR REFINISHER — we offer you the opportunity to be your own boss. All equipment and materials available to start immediately. Company has 30 years trading history. Built-in referrals plus current exposure in yellow pages. Older window van included in assets. Priced at $10,000 and vendor may assist in financing.
BILL WESTCOTT
477-7291 Anytime
D. F. H. REAL ESTATE LTD.

PLANTS A GROWING CONCERN
Thriving jungle of tropicals, cut flowers, baskets and assorted house plant accessories. Best location in town across from liquor store. Price of $36,000 includes stock. Vendor will stay short period to assist new purchaser. Call RENITH ROBINSON 477-9292 or 388-6275, pgr. 1430 or MIKE SWEENEY 388-5050. CASTLE PROPERTIES LTD. 386-6164

9 UNITS
EASY RENTALS
Gross $20,340 after $600 management fee and 2% vacancy factor. 6 of the units were added 14 years ago, are good sized, electrically heated, tenants pay own heat. For a very factual, complete statement call Frank Wilts, 388-7868. OH YES. Asking only $149,500. Easy Terms. Trade in your small block.
DUNSMUIR PROPERTIES LTD.

URGENT
Illness forces sale of this established florist store with excellent wire service volume. Ideal location close to hospital. Sale price includes inventory and fixtures. Excellent future potential. Asking $25,000 for quick sale. Exclusive!
LEE WROBEL— RANDY SMALL
388-6275 Pager 865
British American Realty Ltd.
385-1431

BAKERY FOR SALE
Due to other business, owner is anxious to sell NOW! Well-established and growing, good equipment and working area. Situated on a growing community. Statements and Equipment list available. Let's have your offer on asking price of $39,500.
385-7744 388-6275 PGR 882
ART STREIGHT
GARDNER REALTY (1979) LTD.

OAK BAY LAUNDROMAT
Tidy smaller operation in excellent location. Ideal part-time situation. $21,000. ML. For further details contact.
DENNIS L. JAMES
598-6014
PEMBERTON HOLMES LTD.
384-8124

UP ISLAND MOTEL
Beautiful seaview in sheltered bay on semi-waterfront. A lovely 2 BR home for the owner operator plus 6 newer units. All with kitchens and very spacious. This is a choice starter or retirement situation. Reasonably priced at $140,000.
Al Bull Office Dick Strobl
477-2149 477-1841 477-0450
BLOCK BROS. REALTY LTD.

HAIRSTYLING SALON NANAIMO
Business is well-established with 3 full-time operators. Exceptional location in fastest growing area of city. Attractive premises with excellent lease. Offered at $42,000 including equipment and stock. Call Ken Pfister at Nanaimo Realty Co. Ltd., Box 518, Nanaimo, B.C. at 754-2311.

BUSY BEE
Dry Cleaning
$85,000
Solidly established with steady clientele situated in Sidney by busy plaza & offering good living for family operation. Full particulars on request.
FLORENCE MAUGER 656-6509
Canada Trust 595-5131

SUNNY OKANAGAN. 42 UNIT Luxury Lakeshore Apartment $1,395,000. Prime Commercial Foreclosure $248,000. Deeded Gold Mine, Mineral Rights, $56,000. P.E. Knowles Realty, 618 Main St., Penticton, B.C. 604-492-3815.

Heated, Air Cond., whse. with offices. Approx. 2100 sq. ft. Central location. Secured chain fenced, paved lot. Asking $155,000. $45,000 CTM. Will consider trades.
MURRAY LUCAS 595-6824
MONTREAL TRUST 386-2111

DELI AND BAKERY
$49,500. Great location on Saanich Penninsula. Good equipment and turnover and growing. For information phone after 5:30, 477-5258.

GROCERY STORE
Excellent Fort St. location in new bldg. $65,000. For details call GLENN NICHOLLS 598-7689 or HENDERSON REALTY LTD. 385-9741.

BE YOUR OWN BOSS, WELL established centrally located grooming parlour, steady clientel, good return. Asking $10,900. For information write B.J. Major, suite 10-734 Wilson Street. Victoria.

WELL ESTABLISHED FIREwood business including 440 JD Skidder, JD log splitter, 5 ton dump truck, ¾ ton pickup with hoist, conveyor and Stihl chainsaw. Interested parties phone 595-2261.

BY OWNER: SMALL GUEST home for elderly. Colwood area. 7 appliances. Owner 3 bedroom suite. Mortgage available, annual income $24,000-$28,000. Asking $95,000. 474-2513

EXCLUSIVE DISTRIBUTORship available for the Island. Records and tapes, non-competitive products. First time offered. All Canadian company. Victoria Press Box 628.

BEAUTIFUL 2-BDRM. RESIdence with attached business and all equipment. $82,900.
CALL WALLY KING
OCEAN CITY REALTY LTD.
388-6275 PAGER 741 381-2233

ARTIST? DOCTOR? REALTOR? Character Oak Bay Avenue, 3 level residence with business licence and 4 off street parking spaces, gravelled and landscaped forecourt. 598-4212.

FIRST-CLASS SERVICE STAtion in Sooke to be established on prime corner. Sensible lease to right owner-operator. Phone 383-7157.

BUSY RESTAURANT—A REAL winner for $59,900. Call MIKE SWEENEY is service 388-5050 or 386-6164 CASTLE PROPERTIES LTD.

PETSHOP ON VANCOUVER ISland, established 11 years, 20% return on asking price of $40,000. Reply #3-5777 Trans Canada, Duncan. 746-5531, 748-9288.

BE YOUR OWN BOSS AS TV and RADIO technician sales and service. For details call:
PETER TER VEER 479-1588
Royal Trust 384-8001

240 BUSINESS OPPORTUNITIES

CERAMIC SHOP
Downtown location specializing in classroom workshops and firings. Lease option to May, 1984. Good operation for enthusiastic couple with present owner prepared to stay on to help during transition period. MLS 44161. For more information please call:
GARY RESTELL 478-6987
MONTREAL TRUST 386-2111

WELL KNOWN LOCAL
Your chance to take over the reins of this well-run hotel — licensed lounge bar, cosy atmosphere brings customers back. Details with
SIMON FLETT 592-7451
JEAN McMICHAEL 477-9113
THE PERMANENT 382-9191

COIN LAUNDRYMAT
$80,000
Opening in new Thunderbird Mall 1st March. Your opportunity to invest in lucrative venture with excellent tax write off. Can be financed by small business loan. All new equipment. Pat Forbes 386-2682, 381-2233. Ocean City Realty Ltd.

Grocery Store Fully equipped
For GROCERY & MEAT business. Excellent turnover and LARGE RETAIL area. Priced at $35,000. plus stock. Phone VICTOR WONG 592-5454 or 479-6569 anytime. Byron Price & Assoc. Ltd.

HARDWARE
Well established business associated with aggressive Canadian chain. Good corner location, high traffic flow, ample off street parking. Statements and information to qualified purchaser.
Bob Katzer 382-3092
Pemberton, Holmes Ltd. 384-8124
1000 Government St.

DOWNTOWN BLDG.
4800 SQ. FT. APPROX. TOTAL. EQUIPPED AS 75-seat coffee shop and bakery. Corner close to retail-wholesale outlets and growing multi-residential area. Could be NIGHTTIME operation.
FRANCES BROWN 595-5131
Canada Trust

FAST FOOD
Business. Going concern. A good wholesale and retail trade. A real money maker. asking price includes land, building and equipment. Offered at $360,000. New MLS. Further details please call anytime.
477-0191 JACK MOEN 658-5448
Royal Trust

LAKEFRONT, HWY LODGE
By Owner — Price reduced; MUST Sell — View this Business to realize full value and potential. Store, Rms, Cabins, Gas and Cafe(LIC). Deeded Acreage. Unlimited Lakefront Pot. ... Located in Prince George region. Will consider your Real Estate in D.P. ... Asking $259,000. Victoria Press Box 477.

EXCELLENT OPPORTUNITY for energetic married couple to manage new combination gas bar and laundromat in Victoria. Excellent commission earnings available on a minimum investment. Must be reliable, hard working and in good health. Reply PO Box 7032, Postal Station D, Victoria.

SHIPWRIGHT AND WELDING
Business on Malcolm Island including 2 ways and house on 165 ft. of waterfront, $165,000.
DON AND SHIRLEY MILLS
386-3231 479-0570
BLOCK BROS. REALTY LTD.

SMALL ENGINE
Mechanic: You might be interested in this opportunity. Business, stock and equipment $75,000. Building and land $75,000. Or will sell separately or together.
DAR GARSIDE
Royal Trust 384-8001

A FAST GROWING SPORTING goods store is for sale in Campbell River. Located at the Ironwood Mall, Campbell River's new shopping centre. For further details contact Walker Realty Ltd. 1424 Ironwood Street, Ironwood Mall, Campbell River, B.C. V9W 5T5 (604) 287-9101.

RESTAURANT
Well established with steady and growing clientele in Quadra and McKenzie area. Licensed for 78 — lots of parking. $150,000.
381-2233 CLIFTON MAK 479-0788
OCEAN CITY REALTY LTD.

RESTAURANT
Are you the one looking to be your own boss. A small deposit will put you in business as manager of our newly established 60 seat restaurant in Greater Victoria. Only qualified people, couple preferred. Victoria Press Box 588.

EXCELLENT OPPORTUNITY. Owner selling profitable restaurant on large commercial property, due to conflicting interests. 112-752-3146.

SMALL GOVERMENT SUPported manufacturing industry requires partner, $35,000 investment. Victoria Press Box 686.

GROUND FLOOR BUSINESS opportunity, high profit margin, excellent training program. 592-5058.

BUSINESS ON ALASKA HIGHway for sale or trade. Illness forces sale. 478-2062 after 6:30.

244 REVENUE PROPERTY

REALSPAN PROPERTIES LTD.
846 BROUGHTON 388-6454

WATERFRONT
SOUTHERN EXPOSURE
CURTEIS POINT
NORTH SAANICH
$89,000
This is not your average lot, but has a special appeal to those who like to be real close tothe water and to be a part of water activity. Just the type of location a architect loves to work with. All services are available on this 20,500 sq. ft. beauty.
JOHN F. COLWELL
388-6454 (592-9828)

INVESTORS
28 Suites, only $235 down. Balance at 11¼%. Price $650,000.
38 Suites, only $345,000 down. Very Clean. 10½% Financing. Price $895,000.
42 Suites, only 7 years old. 9½% Financing. Price $1,025,000.
46 Suites, under construction, 5% C.C.A. plus soft costs. Price $1,850,000.
52 Suites, view location, approved for strata, 11¼% financing. Price $1,350,000.
FRED or JUNE CARVER
385-9741 595-8664
Henderson Realty Ltd.

HOME AND REVENUE
1600 sq. ft. of owner's accommodation, 3 immaculate bedroom character style home; high up with views from every window. 2 bedroom legal suite attached to side of home, rents for $350 P.M. One of a kind. Appointments to view by calling:
ROB ANGUS 474-2703 or 381-2233
OCEAN CITY REALTY LTD.

UP and DOWN FRONT TO REAR OR SIDE BY SIDE
All these duplex properties are showing excellent promise in the right areas. Call now while I still have a selection.
Gary Williams 384-8075 pgr. 1379
Royal Trust 384-8001

244 REVENUE PROPERTY

CASH FLOW CAPITAL GAIN TAX SHELTER

Now is the time to cash in on the rental shortage — only $227,000 down, tax benefit not required to support cash flow. Please phone — BRUCE DAVENPORT — 592-0995
GLENGARRY REALTY — 479-7138

APARTMENT BUILDINGS FOR SALE

60 suites — Victoria $1,350,000
38 suites — Victoria $895,000
Plus others. For more info call SHANE BEFURT 386-6164 or 479-0010 anytime. CASTLE PROPERTIES LTD.

COACH HOUSE REALTY LTD. 381-5255

FOUR-PLEX Bring Your Brush

And redecorate any suite to fit your personality. Be a live-in landlord. Offered now at $98,500. Located in Sooke. Call today for more info.
John Collins
381-5255 Res. 642-3517

INCREDIBLE NET

Of over $19,000 — "YES, NET" return from this 7 suite character conversion located in the desirable Rockland area, plus excellent assumable financing of $108,000 at low interest rates. Asking $189,000. Exclusive!
LEE WROBEL — RANDY SMALL
388-6275 pager 865
British American Realty Ltd.
385-1431

COOK-FAIRFIELD

Strolling distance to park, seaside, and shops. Well maintained 3 suiter conversion. 2nd floor offers a 2 BR suite (approx. 1400 sq ft.) with 2 full baths, Franklin firepace and pleasant patio stylec veranda. Main floor has 2-1 BR suites (1 with fireplace) all suites carpeted. 3 stoves, 3 fridges. Separate meters. Potential gross $10,524.00 per annum. MLS. Asking $118,000. Call today:
MARTIN BATTLE
385-7744 598-6605
GARDNER REALTY (1979) LTD.

APARTMENT BLOCK

21 suites including an outstanding 3-bedroom penthouse occupied by the resident manager. This block is well run (ideal for absentee investor). For future expansion, the 1 acre site may take more units. $598,000. EXCLUSIVE.
GRAY LAITE 656-5267
NATIONAL TRUST 595-2121

SXS $85,000

Only 5 years old and set on a 75x150 lot in the Glen Lake area. Nicely treed grounds. 2 bedrooms each side and a full basement which could be developed as in-law suite. Smartly designed and a good hedge on inflation.
JIM GILL 478-0008
OCEAN CITY REALTY LTD.
381-2233

SIDNEY REVENUE $128,000

$116,000 1st and 2nd at 11¾% Well maintained, managed and always rented. Grosses approx. $1250/month. Large double 110x100 lot. Zoned industrial. MLS. Tracdes considered.
GLENN NICHOLLS
385-9741 598-7689
Henderson Realty Ltd.

19 Suites - Close In

Modern block with elevator, short walk to downtown with good revenue increase potential and 10% financing. Please call Graham Ireland res. 595-8845 or Doug MacKillop res. 384-0308 or Island Homes Realty Ltd. 386-7545 (24 hours).

REVENUE

Apartment blocks and commercial properties providing positive cash flows and hedge against inflation. Small blks of 14 stes. and larger blks up to 90 stes. Down payments from $50,000. Please call
OLE KNUDSEN 479-2764
Royal Trust 384-8001

DUPLEX BY OWNER

8 year old duplex. Close to all amenties. Each side has 3 bedrooms, large kitchen, living area and laundry space. This house has a big lot and is situated on a dead end street. Gross rental $660 monthly. $89,900. Assume mortgage at 10¼%, $34,000. 478-3261.

ESQUIMALT 4 SUITES

Gross $11,940. (April 1st). Asking $95,000. MLS. DAVID SCOTT 385-3435.
P. R. BROWN & SONS LTD.

TILLICUM and KER

Side by side duplex. 2 BRs. Hardwood floors, FP, full basement. Stove, fridge included. Asking $69,900. Colette Wilkins 592-6742.
BLOCK BROS. REALTY LTD.
477-1841

INVESTMENT OPPORTUNITY in Port Angeles, Washington. Four city lots with two duplexes and one single dwelling. Brand new and deluxe. Price, $270,000 with $161,000 assumable at 10¾%. 206-457-1910.

23,600 APPROXIMATELY OF M2 zoned property. Three older homes on this property rented with no leases. Full price $188,000. Call HAROLD WARE of CASTLE PROPERTIES LTD. 386-6164 or res. 385-1580.

APARTMENT BLKS AVAILABLE
Contact Bing Richards 388-7868, 388-5464 Pgr. 732.
DUNSMUIR PROPERTIES LTD.

6 FOURPLEXES AT $140,000 each; 6 duplexes from $49,900 - $135,000.
Call Alex or Anita Tait 477-8522
Ocean City Realty Ltd. 381-2233

SMITH DOBSON ESTATES Ltd.
Apartment Blocks Wanted
384-1424

HEATHERLEE FARM BOARDING kennels, 6.53 acres North Saanich. By appointment only 656-4479.

BY OWNER, OLDER UP AND down duplex with in-law suite in basement, located Fairfield area. $89,900. 592-1908.

SOUTH FAIRFIELD. SEVEN completely furnished suites. Gross revenue $12,426. By Owner $94,500. 595-8008.

245 REVENUE PROPERTIES WANTED

WANTED 8-12 SUITE APARTMENT
Ray Smith 384-8001
Royal Trust

245 REVENUE PROPERTIES WANTED

WANTED DUPLEX, TRI-PLEX, FOUR-PLEX
Ray Smith 384-8001
Royal Trust

WANTED DUPLEXES

We have buyers wainting for duplexes up to $100,000.
ALEX OR ANITA TAIT
OCEAN CITY REALTY LTD.
381-2233 477-8522

247 COMMERCIAL OR INDUSTRIAL PROPERTIES

OFFICE BLDG.

2-storey Bldg. with over 4000 sq. ft. each floor. Offices, board rooms, drafting offices, would suit consortium of engineers. Zoned M-1 Industrial with plenty of room for expansion. Over ½ acre of land in 2 parcels. Possible part lease back. Asking $499,000.
For further particulars contact John Barton 386-7545 (24 hrs.). Island Homes Realty Ltd.

OFFICE BUILDING

2,813 sq. ft. self-contained with 5 offices, reception, storage, and parking. $1,250. per month net, 3 year lease. Enquiries invited, also re purchase of this building plus 60x120 ft. 2-level warehouse and adjacent vacant lot (all on one site). Warehouse is fully leased both levels and vendor will, if desired, lease back to the office bldg. at a negotiated rental. Heavy industrial zoning. Land area, 28,673.8 sq. ft. Land and above building, $460,000.
THE ZIEGLERS
595-3151, or
384-8075, Pgr. 310
SEASPRAY PROPERTIES LTD.
595-3151

FOR SALE, 2 ADJOINING concrete block warehouses. Each has approx. 2000 sq. ft. of floor space and features 17' ceilings, 10x12 overhead doors, adequate office space, washrooms, heating systems and a good lease back one or both buildings. Property is only 6 years old, is well located in Victoria and a good buy at $149,500. Mr. Snow/Mr. Pullan. Island Homes Realty Ltd. 386-7545.

Park Pacific

ZONED COMMERCIAL

3.25 Ac. Prime Land for commercial development Pat. Bay and McDonald Pk. Rd. May be sub-divided.
$350,000.
Call M. A. Ruddy 656-4089 or Park Pacific Inv. Ltd.
383-4124

FOR SALE OR LEASE

1. Brick one storey (high ceilings) buildings on busy one-way street short distance from downtown centre. 7200 sq. ft. (approx.), cement floor, drive through door, good display windows and building appears in nice condition.
2. Very busy commercial location in heart of Colwood — APPROVED FOR MINI WAREHOUSE PROJECT (none existing in area). Traffic count 17 months ago 32,000 vehicles per day. Almost 2 acres in a rapidly developing area good level land. $295,000.
Contact
MICHAEL BURR 595-2165
david burr ltd. 384-9335

WATERFRONT 3.7 ACRES

Dual zoning, commercial and mobile home park located across st. from new shopping centre. Presently consists of 17 mobile home pads, 5 cabins and lovely owner's residence. Fantastic. Owners want a fast sale and will look at offers and/or trades on $375,000. MLS. Call
JUDY JOHNSON
477-0191 477-0191 (24 hrs.)
Royal Trust

NOW LEASING NOW SELLING

Strata Units 1350 Sq. Ft. to 20,000. Sq. Ft. Choose the size you need. 831 Devonshire Commerce Park. Located close to New Tillicum Shopping Centre.
388-4434 ARNOLD MARR 477-6233
WESTMONT REALTY (1980) LTD.

COMMERCIAL BLDG. 367 E. BURNSIDE $149,500

Excellent office space with ground floor commercial. Vendor says sell so call me for additional info.
Geoff Field
Res. 388-5464 Off.
479-5270 Pager 550 477-1841
BLOCK BROS. REALTY LTD.

BUY NOW!

One for you, one to lease out. TWO HOUSES C1S zone. Located close in. 4 bdrms., 1100 sq. ft. living, in-line dining room and modern kitchen in owners home. Full bsmt. in both. 40'x120' each lot. Must be sold together. Call 388-4271, Donna Valikoski.
J. H. WHITTOME & CO., LTD.

REPAIR SHOP USED CAR SALES

For sale, good lease and leasehold improvements on Govt. St. close to downtown. 5000 sq. ft. Call now.
JACK HOWES 721-5100
WALLY MICHAELS 477-4884
THE PERMANENT 477-0141

TOWNHOUSE SITE CENTRAL SAANICH

Treed, fully serviced site. Plans included for 33 or 28 units. Approx. $11,000 per unit for land.
Geoff Field
Res. 388-5464 Off.
479-5270 Pager 550 477-1841
BLOCK BROS. REALTY LTD.

ESQUIMALT

Commercial corner lot approx. 6500 sq. ft. plus 2 bdrm stucco bungalow with attached garage, assumable 11¾% mtge. Full price $56,900. FREDDY STARKE 595-1175 or 386-6164 CASTLE PROPERTIES LTD.

INVESTORS TREASURE downtown, 1323 Government. Firm price, $300,000 cash to mortgage. Private sale. No agents. Plans are ready or will accept silent partner in project. Contact Mrs. Brown after 5:30pm, 3580 Cedar Hill Road, Victoria. No phone calls please.

M-1 ZONED LOT 44X187, Esquimalt District. Asking $63,000. John Barton Island Homes Realty Ltd. 386-7545 (24 hrs.)

INDUSTRIAL SITE
12,800 sq. ft. on Dupplin Rd. Zoned M1. Asking $96,000. Ian Rudiak, 477-9336. British American Realty Ltd., 385-1431.

247 COMMERCIAL OR INDUSTRIAL PROPERTIES

INVESTORS — DEVELOPERS

Revenue Properties, small and large development land, and 10-acre lots.
Call BING RICHARDS at 388-7868 or 388-5464, Pager 732.
DUNSMUIR PROPERTIES LTD.

$83,500.00
Four one-bedroom units in good area with a $50,000 First Mtge. at 11% due in July, 1984. For further details call.
BILL JENSEN
Royal Trust 384-8001

250 HOUSES FOR SALE

Castle PROPERTIES LTD.

OPEN HOUSE SAT. 2-4 8 JEDBURGH $73,900

Great family accommodation. Three bdrms, rec room with wet bar, large yard, good assumable mortgage. BOB KOHLRUSS 656-0085 or 386-6164.

OPEN HOUSE SAT. 2-4 3095 BALFOUR $62,900

Absolutely immaculate. Don't miss the opportunity to view this two bdrm, full height basement home. Excellent location. FREDDY STARKE 595-1175 or 386-6164.

CEDAR HILL GOLF COURSE TUDOR STYLE $109,500

Lovely modified 3 bdrm plus den Tudor home. Lots of character in this 6 year old home. Living room with fireplace, reset windows, separate dining room with sliding glass door onto sundeck, kitchen with eating area. 3 bathrooms, master bdrm with ensuite and balcony off. Wall to wall carpet throughout. Immaculate condition. Professional mature landcaping with feature rock walls, separate 1½ car garage. Priced to sell quickly. For appt. to view call FREDDY STARKE 595-1175 or BOB KOHLRUSS 656-0085 or 386-6164.

Gorgeous WATERFRONT

Luxury rancher with full undeveloped basement is offered at low asking price of $124,500. Owners regret having to leve this quiet, private location and the five swans that come for bread every evening. But their loss can be your gain. 666 Treebank Rd. W. SUZANNE PATTERSON 385-7194 or 388-6275 pgr 915. Office 386-6164.

ROCKY POINT $105,000

This truly unique West Coast contemporary is being offered far below its current market value in order to facilitate a quick transaction. Some of the features include a swimming pool, sauna, floor-to-ceiling fireplace, 4 bedrooms, loft, 3 sundecks, 2½ bathrooms and economical heating system and complete privacy. The financing is $75,000 at 11½%. For further details and/or a private showing, please call don marsden 388-6366 of 386-6164 office.

4 NEW RANCHERS TO $62,500

—Living room with fireplace
—Dining room
—3 bedrooms
—Master bedroom with en-suite
—Thermo windows
—Heavy insulation
—no steps
Call RAY TILLYER 479-1271 or 388-5464 pgr 567 CASTLE PROPERTIES LTD. 386-6164.

TREASURE HUNTERS

Located on quiet secluded street a home glowing with warmth and comfort, so tempting you'll want to move right in, richly panelled and carpeted. L.R. with brick fireplace and adjoining D.R. seem to say "welcome home". Cozy eat in kitchen both mom and children will enjoy. 3 bdrm on main, completely finished lower area — rec rm — guest rm, built in laundry, superb bathroom plus a separate workshop for dad. Don't wait for sold sign call MARGUERITE GIST 721-5220 or 386-6164 office.

$88,500 BRAND NEW SPLIT THREE BEDROOM THREE BATH THREE LEVEL

Just listed and almost completed. This home located close in on a quiet street. Lot has huge rear yard, big oaks, and pond with rockeries. Good workshop, storage, and double carport. Hurry. DOUG POWELL 386-6164 office 592-6417 res. 388-6275 pgr 878.

BRAND NEW $61,900

These 3 new ranchers have three bedrooms, ensuite bath, heatilator fireplaces and heavy insulation. end of quiet cul-de-sac in Langford. Under construction now and ready in 3 weeks. DOUG POWELL 386-6164 office 592-6417 res. 388-6275 pgr 878.

OPEN HOUSE SAT. and SUN. 2-4 1554 CRESTMONT CLOSE

Take Majestic to Edgemont, Rangemont and Crestmont to view this spotlessly clean, bright and cheery three or four bdrm. home on quiet cul-de-sac. Mstr bdrm has walk-in closet and 3 pce. en-suite. Living rm with fireplace and in-line dining. Rec rm. with fireplace down. Roughed-in vacuum system. Eating area in kitchen. $60,000. mortgage at 11½% due in Feb./82. Priced at $98,500. RENITH ROBINSON 477-9292 or 388-6275 pgr. 1430, office 386-6164.

WESTMONT REALTY 1977 LTD 388-4434

LARGE FAMILY HOME $104,900

Situated on 1 acre, this very well maintained home is priced far below replacement cost. Partially landscaped (lawn and figurine fountain pool), other side offers pasture for 1 horse, 3 stalls, 2 car garage. Many features to accommodate the growing family. A pleasure to show, so call now. Excl.
388-4434 JACK KINNIS 721-5077

250 HOUSES FOR SALE

990 FORT ST. 381-2233
OCEAN CITY REALTY

OPEN SAT. 1:30-4 3044 GLEN LAKE RD. LAKE VIEWS

A delightful 1300 sq. ft. home in popular Glen Lake. Approx. 20 min. to town. Features lake views from kitchen, dining and living room areas, open beams and wall-to-wall fireplace in living room, lots of cupboards and built-in dishwasher in sunny kitchen. 3 baths, wood burner in rec room, workshop for dad. It's different. Asking $77,500. Drop in Sat. or phone:
MARILYN MOORE
381-2233 Res. 382-8015

OPEN SAT. FEB. 2 AND SUN. FEB. 3 1:30-4:40 INVEST FOR TOMMORROW 3245 RUTLEDGE

3 bedrooms, separate dining room, greenhouse, and lots of room for a growing family. This renovated and well-kept home is conveniently located close to schools, bus and shopping, and all for $64,900. Your host.
RUTH WILLIAMS
479-1163 381-2233
Ocean City Realty Ltd.

OPEN HOUSE 1930 MAYFIAR DRIVE SAT. & SUN. 1:30-4 P.M.

Seldom does a home of this caliber come on the market. The owner's have loved and cared for it and presents it now for your consideration. Four bedrooms, fully developed basement with cosy family room and open fireplace. Living room is a delight with Italian tile fireplace. Gleaming hardwood floor, separate dining room with built in china cabinets. Large cosy kitchen with eating area. Den leads out to patio with sliding glass doors. The garden in spring is a gardener's delight with masses of flower and flowering shrubs. High waterviews surrounded by trees and its a neighbourhood you'll be proud to call your own. Only $115,000.
PAT FORBES
386-2682 381-2233

SPLIT LEVEL HOME $93,900

Built in 1979. Fully landscaped, 3-bedroom, 3 bathrooms. Family room. Excellent financing. In quiet cul-de-sac. Gordon Head. View exclusively with:
PAT FORBES 386-2682 381-2233

LOOKING FOR SOMETHING DIFFERENT? $64,900

Here it is. Tudor design with lots of living space. Large formal dining room. Adjoining spacious living room with corner fireplace. 2 Beautiful greenhouses. Good size lot 60x120. Just listed.
386-2682 PAT FORBES 381-2233

$69,900
View Royal. 4 bedroom. Full basement. Large lot.
386-2682 PAT FORBES 381-2233

.95 ACRE $115,000

Waterviews, Brentwood. Beautiful home. High granite rock fireplace in livingroom. Family room off it. Separate dining room. 3 br. 1½ baths. Full basement. Secluded dead end street.
386-2682 Pat Forbes 381-2233

6 MOS. OLD

3 bedrooms, 1½ baths, full basement, heatilator fireplace, Mt. views — loads of extra parking — full price $71,900 — 1st mortgage $57,500 at 11¼% — R. W. RHODES, 381-2233 or 479-9241.

DUTCH COLONIAL

Built in 1972, 3 bedrooms, 1½ baths (ensuite has shower), full basement, shake roof, brick fireplace, leaded glass windows, beamed ceilings in living room, formal dining, country style kitchen with built-in appliances. Full price $89,900 — R. W. RHODES 381-2233 or 479-9241.

4 BEDROOMS

3 storey home, 2 bedrooms up — plus 2 on main plus full basement — super large kitchen, firelace, full price $54,900 — R. W. RHODES 381-2233 or 479-9241.

JUBILEE CHARACTER

4 bdrs. plus den, 2 F.P.'s, lots of turn of century character, refinished floors. Excellent condition, only $79,900.
BRIAN RIPLEY 381-2233
OCEAN CITY REALTY LTD.

CORDOVA BAY RIDGE

Four or five bedrooms. 10 Yr. old 4 level split in excellent condition. Three bathrooms, family room with beautiful fireplace adjoining kitchen. Double carport, nicely treed 96x130 lot. Separate games room, over 2500 square feet. Shake Roof. New exclusive listing at $109,500.
BEN GREIG 598-3105 381-2233

$59,900

Vendor has purchased, must sell their 2-BR, full basement home. LR with F/P in line. DR plus eating area. 2 extra BR could be inlaw suite. Please call:
ANITA OR ALEX TAIT
381-2233 388-6275 PAGER 382

OPEN HOUSE 3045 SHORVIEW DR. OFF GLEN LAKE RD.

Only 6 mos. old, this contemporry style, west coast cedar home, backs directly onto Glen Lake Park. quiet cul-de-sac of newer homes. Open 1:30 to 4:00 p.m. Saturday only. For preview call:
ROB ANGUS 474-2703 or 381-2233

Just About Ready $95,900

Nearing the finishing stages, on a new quiet street in the Carey area, just a short hop to the elementary school. A big kitchen, combination family room with a see-through firelace into the large living room. Separate formal dining room, 2 sundecks, 3 bedrooms, master with 3-pce. ensuite. Main floor entry with large foyer and RI rec room with fireplace. Plus 3rd RI bath and more development possible. A little different in design. Call Diane for a sneak preview. 388-6275 Pager 346 or 381-2233. Ocean City Realty Ltd. Exclusive.

Discriminating Purchaser Only!

Totally unique builders home on a quiet cul-de-sac in Gordon Head with a lot almost ¼ acre. Nearly all fenced (high). Angled sunken cedar and beamed living room, family room off kitchen, formal dining room, rec room, den, bath and laundry all on main floor. Upstairs, 3 big bedrooms, (master 17½ feet!!), intercom, vacuum, and many more features. No basement contemporary. Call Diane 388-6275 Pager 346 or 381-2233, Ocean City Realty Ltd. Exclusive.

A BIDET!

Yes its true. It's part of the 5-pce. ensuite off the master bedroom in this warm, gracious, architecturally designed contemporary, 3-bdrm. home. It also boasts of a family room with a fireplace. A den or office, and a playroom and its in a good Gordon Head location. Only asking $119,000 and the vendor will consider your equity in acreage or lots. So hurry, call:
WALLY KING
388-6275 PAGER 741
OCEAN CITY REALTY LTD.
381-2233

CUTE & COZY

But a big 1,000 sq. ft. home inside — plastered throughout. Excellent hardwood floors, hot water oil heat, two good bedrooms. A dream of a home for youngster or oldsters. Easy care lot, bus at corner, shopping and Cedar Hill Golf Course within walking distance. Asking $51,900. Call Barbara or Shirley 381-2233.

250 HOUSES FOR SALE

990 FORT ST. 381-2233
OCEAN CITY REALTY

VICTORIA MAGNIFICENT POST AND BEAM

Over 3300 sq. ft. of luxury. 4 or 5 bedrooms. 40' entertainment room — sea view in a prestige area under replacement cost at $159,000.
SHIRLEY PHILPS 381-2233
Ocean City Realty Ltd.

CUSTOM CONTEMPORARY ROCKLAND AREA

2400 sq. ft. of luxury! Gourmet kitchen, large formal D.R., 3 bdrms, 3 bathrooms. 32' entertainment room with wet bar — superior lighting effects — elegant! Offers on $135,000. Barbara or Shirley — Ocean City Realty Ltd. 381-2233 anytime. MLS.

OAK BAY SOLID FAMILY HOME

Everything is beautifully finished for the family with 4 bedrooms 30' recreation room — beautiful custom kitchen with eating bar — large lot 75x175 with fruit trees — your offer on $112,000 would be appreciated. Call Shirley or Barbara Ocean City Realty Ltd. 381-2233 anytime.

TRY YOUR DOWNPAYMENT

Steady employment and a reasonable downpayment may be all you need for a home of your own in Colwood. Call:
474-2703 ROB ANGUS 381-2233

RUSTIC COTTAGE $89,900

Assumable 12.5 percent mortgage. Real character home offering uniqueness. Leaded windows. Open ceiling with attractive beams hand tooled finishing in rustic cottage. 3 bedrooms. 2 baths. Built in 1972. Separate large formal dining room. Rustic brick fireplace in 18x14 livingroom. Hurry on this in Cordova Bay area. MLS.
386-2682s. PAT FORBES 381-2233

GARDNER REALTY Ltd.
895 Fort St. 385-7744

OPEN HOUSE 513 JUDAH SUN. 1:30-4:00

Just 2 blocks from school. 3 bedroom 2 - level home. Good kitchen with sundeck, LR with rock fireplace floor to ceiling, separate DR, roughed-in plumbing down. Room for development. Asking $67,900. MLS 44274.
ART STREIGHT
385-7744 388-5275 PGR. 882

OPEN HOUSE 3028 GLEN LAKE ROAD SAT. 1:30-4:00 SUPER HOME $61,000

3 levels completely finished. 3 bedrooms - 3 baths. Spotless and tastefully decorated. Beautiful fireplace, fenced yard and close to school. This ½ duplex has everything done! For information and viewing please call:
ART STREIGHT
385-7744 388-6275 PGR. 882

STARTER RETIREMENT SPECIAL

Great little house in a good area close to buses, schools, shops — neat and clean with a good assumable mortgage — what are you waiting for? Call me today for private viewing of this new exclusive at $54,900.
385-7744 DALE BRIGGS 592-3978

CORDOVA BAY DELIGHT

A great family home on a quiet cul-de-sac with waterviews and beach access just half a block away! Main floor features L-shaped LR/DR with FP, large kitchen (eating area), 3 bedrooms, 1½ bathrooms, large sundeck. Lower floor has family room with another fireplace, recreation room, 4th bedrooms, 3 pce. bathroom, laundry and workshop. Large yard backs onto agricultural land and has beautiful picnic area with firepit for barbecues. $84,900. MLS.
385-7744 DALE BRIGGS 592-3978

BEAUTIFUL BROADMEAD

Contemporary styled home adjoining over 2 acres of Broadmead Park with too many features to describe! Vendor will carry over $100,000 at 11% interest to good covenant! ASKING $149,000 and open to offers. MLS.
385-7744 DALE BRIGGS 592-3978

THINKING OF SELLING?

I have buyers now for family homes in the Uplands, Oak Bay, Fairfield areas. If you're thinking of moving call me today for a confidential interview and free market evaluation of your home.
385-7744 DALE BRIGGS 592-3978

ROYAL OAK RANCHER

This 23 year old 3 bedroom home is just like new. It has recently been totally decorated with new carpets, doors, fixtures, roof and gutters. Nothing to do but move in. The home is located on a large lot with pastoral views, yet only 10 minutes from city centre. Close to shopping, bus service. Ideal for people who don't want stairs, plus $45,000 at 11% mortgage. Asking $76,900 to view phone:
385-7744 BRIAN COUTTS 598-2405

BB ROWN ROS on LANSHARD
"People Helping People"

ROCKLAND NEW

Traditional Tudor now nearing completion on a quiet road. Four bedrooms, 2½ bathrooms. $146,900.
JIM MCNAUGHT 592-0285

WILLOWS OAK BAY

Starting construction now. Prime residential area near beach. Home designed primarily for retired couple, but can be utilized by family. $139,800.
JIM MCNAUGHT 592-0285

PORTAGE INLET 30 Kingham Place

Modern 3-bedroom home in good residential area. Close to new hospital site. In-line living, dining room. Fireplace. Sundeck at rear. 4-pce. bath. Full basement with large rec. room. View by appointment only. Exclusive. $65,000.
CEC PEARCE 658-1050
or call 385-8771 (anytime)

250 HOUSES FOR SALE

DFH 477-7291
D.F.H. Real Estate Ltd.
1559 McKENZIE AVE.

OPEN HOUSE Sat. and Sun., 1:30-3:30 3573 Richmond Rd. $109,000

PRIVACY! BRAND NEW! QUALITY CONSTRUCTION! To view is to buy! Come and view this new quality-built home that offers you privacy in your backyard. Drive up to the carport and extra parking pad and enter the attractive ground-level entrance up to the main floor offering gorgeous living rm with heatilator fireplace, formal dining rm, kitchen with plenty of cabinets and eating area, three full bdrms, master with en-suite, all this with wrap-around sundeck. The full basement has a tudor-style family rm with heatilator fireplace and 3 pce. bathrm finished. This attractive new home sits on a fully-landscaped lot with Mt. Tolmie for your privacy.
D. SOUTHALL 652-1201
LORNE BARR 383-5484
or 477-7291 Anytime

OPEN HOUSE 836 ORONO AVE. Sat. and Sun., 1-3:30 (Off Jacklin Rd.)

2 Bdrms, fully renovated, fully electric. Vendors have outgrown this Danish charmer. Living rm, dining rm, bright kitchen, patios, garden space, and drive-in garage. Come and see this treat! MLS. $57,500.
TRICIA PARKER
477-7291 Anytime

OPEN HOUSE Sat., 1:30-4:00 2050 ARDWELL Sidney Seekers!

Just what you wanted! This attractive home has everything. Three bdrms on the main floor, large 4 pce. bathrm, 14x17 living rm with newish W/W, kitchen with plenty of cabinets, good dining area with sliding glass doors onto sundeck. The full basement offers rec rm, bar rm, 2 pce. bathrm, utility rm and drive-in garage. All this on a 66'x120' lot.
Priced for Quick Sale
$63,900!
LORNE BARR 383-5484
D. SOUTHALL 652-1201
or 477-7291 Anytime

OPEN HOUSE Prestigious Home on ½ ACRE! Sat. and Sun., 2-4:30 2210 NEPTUNE

Nestled among trees in a park setting, this large, 3-level split, 6 yr. old home must be seen. Offering 4 bdrms, 2 bathrms, plus large REC RM with bar. All this for $88,500. Drive out Pat Bay Hwy., turn left onto Landsend Road (just short of B.C. Ferries), then go right onto Piers and right onto Neptune. Here's where you'll discover this gorgeous home. Prior viewing, call me now. MLS.
ADELLA DAVIS
477-7291 (Bus.) 477-1031 (Res.)
or 384-8075 (Pgr. 1159)

$51,000

GOOD EXISTING FINANCING. This is a great home. 5 Mins. walk to Brentwood Bay will give you fishing almost on your door step. The home has been renovated and the fridge, stove, dryer and drapes are included in the purchase. It's a great little cottage. For further info, call
GARY PEDDLE
477-7291 384-8075 (Pgr. 223)

Magnificient Views of Haro St. and Mt. Baker

This beautiful 3-bdrm home is located on 4.75 acres. Some of the appointments are a swimming pool that doubles as a reservoir and if you play tennis, there is a porous concrete tennis court, if there's a bit of farmer in you, you have 51 hazelnut trees and 26 pear trees. You must see this home. $178,900.
GARY PEDDLE
477-7291 384-8075 (Pgr. 223)

$49,900

Winning 2-bdrm rancher bungalow on large lot with double separate garage. Clean and updated, this home is just what you've waited for! MLS. Call now.
ADELLE DAVIS
477-7291 (Bus.) 477-1031 (Res.)
or 384-8075 (Pgr. 1159)

FAIRFIELD VALUE

This 2-bdrm, 35-yr. CT home can be yours at reasonable price. 2 Blks from Beacon Hill Park, ½ blk. from water, this exclusive listing should only be shown to serious buyers by appt. only so if you qualify to live in this most desirable location, please call
GEORGE WARREN
477-7291 598-2498
24 Hours

$64,900! Built 1973 3 On the Main

That's right, not only do you get 3 bdrms on the main floor but living rm with fireplace, dining rm, eating area in kitchen, 4 pce. bathrm. The basement has a 2 pce. bathrm that you can surround with anything that your heart desires like a rec rm with fireplace, playroom and workshop area.
Price Again — $64,900
D. SOUTHALL 652-1210
LORNE BARR 383-5484
or 477-7291 Anytime

University Area $76,500

Lovely 27-year-old, 2-bedroom bungalow with full BASEMENT, drive-in GARAGE, and workshop area. Freshly painted inside and out, new gutters, new INSULATION, and freshly decorated kitchen and bath. VACANT and ready for you. Small (60'x102') EASY-CARE YARD. Call to view this exclusve listing.
HEATHER WILDE
477-7291 (Bus.) 477-6929 (Res.)

HIGH QUADRA 2 Bdrm/Full Bsmt EXTRA PARKING $65,900

This could be just what you've been waiting for! Spacious LR with FIREPLACE and W/W over HARDWOOD; attractive kitchen with BUILT-IN dishwasher, exceptional cupboard space, good eating area; Master bdrm with built-ins and SLIDING DOORS to sunny patios; HIGH bsmt with drive-in garage; 50'x158' lot bordering bird sanctuary. Many extras! EXCLUSIVE with
DONNA FOSS
477-7291 384-8075 (Pgr. 504)

250 HOUSES FOR SALE

DFH 477-7291
D.F.H. Real Estate Ltd.
1559 McKENZIE AVE.

LAKE VIEWS ½ DUPLEX $59,900

IMMACULATE, 3-bdrm, 1½ bathrm duplex featuring spacious LR with lake view, heatilator FIREPLACE and cedar feature wall; dining area with lake VIEWS; kitchen with its own WINDOW and eating area; full BSMT with rec rm and laundry room. LANDSCAPED with fenced rear yard. New MLS. Call TODAY to view this SPECIAL home with
DONNA FOSS
477-7291 384-8075 (Pgr. 504)

SAANICHTON $68,500

3-bedroom home in top condition. 1½ baths with roughed-in plumbing in basement for future development. Assumable mtge. of $44,300 at 12¼% at $548.01 P.I./mon., due November 1980. EXCLUSIVE
M. NEWMAN 652-4105 (Res.)
GARY DAVIS 384-8075 (234)
or 477-7291 Anytime

TAKE ME HOME COUNTRY ROAD

Located at 6701 OLDFIELD ROAD in Central Saanich, a 4-bdrm home built in 1976. Situated on ¾ acre of level land. Bsmt is equipped with 2nd kitchen. Call us now to view this EXCLUSIVE listing offered at $85,900.
M NEWMAN 652-4105 (Res.)
GARY DAVIS 384-8075 (234)
or 477-7291 Anytime

SEASPRAY PROPERTIES LTD./ REALTOR
1911 QUADRA ST. 386-3124
1175 NEWPORT 595-3151
1677 POPLAR 477-7131

SAT. AND SUN. 2-4 OPEN HOUSE Lohbrunner in beautiful Broadmead

4-bdrm absolutely deluxe home, sunken family room, 3 baths, den and MUCH MORE. Over 3000 sq. ft. $169,900 with good financing. DO COME AND SEE.
RALPH LEVY 477-7131
or 721-3346

OPEN SAT. and SUN. 2-4 FEELS LIKE HOME

when you walk in. This 3-year-old CEDAR SPLIT LEVEL proudly sits on a quiet GORDON HEAD cul de sac. LOVING CARE has been given this LARGE family home. 3 bedrooms, GRACIOUS Living Room with BAY window and BRIGHTLY well designed kitchen. Step down to the FAMILY room high-lighted by a full BRICK fireplace for COSY winter FUN. A double garage and private PATIO at the back make this a home to PLEASE the whole family!
Offered at $106,900
1743 JEFFERSON
(off Torquay)
RALPH LEVY
721-3346

SEAVIEWS Almost Ready

3000 sq. ft. home — 4 or 5 bdrms in high Gordon Head area. Fam. room off kitchen, 3 bathrms, 2 FPs, ocean and mountain view, close to everything. Well priced at $146,500. Call me to view:
RALPH LEVY 477-7131

CUSTOM BUILT OCEAN VIEWS

Several homes in various stages of development, from hole in the ground to nearly finished. Please call for details, plans, prices, etc. TRY YOUR HOME IN TRADE.
RALPH LEVY 477-7131

10¼% FINANCING Split Level

Central Saanich location, nearly 2000 sq. ft. 4 level split, ⅓ acre lot, 28 ft. deck, 2 Floor to Ceiling FPs, 3 baths, MUCH MORE. Can't LAST AT $89,900.
RALPH LEVY 477-7131

GOTTA FIND A HOME!

Out of Town Purchaser MUST FIND HOME in James Bay, Fairfield, Oak Bay — April 1st possession — Up to $90,000. Please contact me if you have considered selling:
EILEEN MARTIN 477-7050

EXCEPTIONAL VALUE LAKEHILL

New 3-bdrm. plus half-basement — quiet cul-de-sac. High treed lot. $71,900.
477-7131 KEN WILKE 382-9527

WATERFRONT $85,500

Choice Cordova Bay location with SUPERB VIEWS of the Islands and the Straits. This cute 2-bdrm, 900 sq. ft. cottage is ideal for the young couple who appreciate scenery and tranquility.
DOUG POSKITT 477-7131

NEW NEW NEW JUBILEE AREA ONLY $79,900

Exclusively with:
477-7131 DOUG POSKITT 382-4376

SIDNEY SUPER SPECIAL SPLIT $64,900

477-7131 DOUG POSKITT 382-4376

3 BDRM NO-STEP VIEW LOT PHELPS SUB-DIVISION $64,500

477-7131 DOUG POSKITT 382-4376

ONE LEFT

Will build to suit, on Lot 3 Raymond St. South we can build the home of your dream. You pick the Plan and we will look after the rest.
THE PRIMGAARDS 595-0306
or 477-7131

NEW HOME IN GORDON HEAD

Almost complete and ready to move into. Contemporary design, 3 BDRMS up. The large master BDRM has ensuite plumbing and large walk-in Closet. Asking price $85,900. MLS.
477-7131 Jack Redmond 592-1540

COUNTRY LIVING

3 BDRM Townhouse in Central Saanich. Asking $48,000.
477-7131 Jack Redmond 592-1540

250 HOUSES FOR SALE

BLOCK BB BROS.

See Our Weekly CATALOGUE OF HOMES

WATER and MOUNTAIN VIEW OPEN 2-4 SAT. and SUN.

On ⅓ acre just two years old, you will find a real energy saver. Thermopane, 6" walls and 8" ceiling insulation. ¾ inch oak in DR, LR and hall. Look out your window across Haro Strait to Mount Baker. 1880 sq. ft., full basement RI, W/RI heatilator FP and finished 3-pce. FP 1773 Orcas Park Terr. ML. LB.
Al Bull Office Dick Strobl
477-2149 477-1841 477-0450

OPEN HOUSE SUN. 2-4 P.M. 2653 ARBUTUS $135,000

This nearly new home offers 5 bedrooms for the growing family and covered parking for 3 cars. There are 3 baths, a family room off the kitchen and other features you should see for yourself. Drop in Sunday or Phone for an appointment.
HELEN DARLING
477-1841 479-4334
WIN DOUGLAS
477-1841 383-9902

BEACON HILL DELIGHT

If you ever wanted to own your own home beside the park. This may be your opportunity. Very cosy 2 or 3 bdrm. home has been completely renovated and includes new roof, wiring and plumbing, all 3 years old the main floor also contains a 4-piece bath beautiful kitchen area. Formal dining room and living room. Utilities and 3rd. bedroom (or sewing room) are located downstairs. A separate drive-in garage compliments the home which is situated on a good-sized lot with fruit trees. A golden opportunity due to the lack of available homes in the area will present all offers to $65,900.
KEVIN WENSLEY
477-4489 (Res.) 477-1841 (Bus.)
BLOCK BROS. REALTY
"The Bestsellers"

DON'T DRIVE BY

This precious 2 BR plus den almost new bungalow because the interior will surprise you. Brick fireplace in LR with a wall of windows and sliding doors to sunny garden of easy care natural rock and privacy. Modern kitchen — utility adjoins. Wood burning stove in den. Huge master bedroom. Lovely decor. Super working design. $67,500.
Win Douglas Helen Darling Office
383-9902 479-4334 477-1841

435 WILSON $42,900

Updated exterior and lovely city views make this 2 bdr. no basement home a excellent investment. A perfect starter.
Geoff Field
Res. 388-5464 Off.
479-5270 Pager 550 477-1841

9¾% FINANCING

Are you looking for a new 3 bdr. full basement home in Victoria for under $80,000? This house qualifies for the B.C. gov't. 9¾% mortgage plan and can be ready for you May 1 1980.
Geoff Field
Res. 388-5464 Off.
479-5270 Pager 550 477-1841

OPEN HOUSE SAT. and SUN 1-4 2653 ARBUTUS RD.

A very versatile colonial home of 2,400 sq. ft. in the highly desired Arbutus area. Living and dining rms., kitchen, family room, den, 4 bedrooms and much more. Priced at $135,000 with an 11¼% mortgage of $50,000 due in 1984. Double garage on a 71x118 lot close to Cadboro Bay beach.
Gordon Jaes
Res. 383-6518 Off. 477-1841

PRICE REDUCED TO $41,900

Owner is very anxious to sell this 2 bedroom cottage style home on a large corner lot as he has bought another property. This house is in Burnside area and has assumable mortgage at 10¼% due in 1982.

HOUSE WITH IN-LAW

Three bedroom house with fireplace upstairs, 2 bed in-law suite downtairs. This house is in quiet area of Langford and is only 9 years old. Priced to sell at $59,900.

FAST SALE REQUIRED

By the owner who bought a SxS duplex. This house is in Fernwood area and is in excellent condition. This 2 bedroom spacious house has a full basement and is now priced to sell at $48,900.
Call me for above properties
477-1841 Komal Dodd 388-5464
Pager 726

GONE FISHING!

Hang that sign out on your door! This 3 bedroom Rancher, ½ mile from Brentwood marina makes it easy. Aluminum siding exterior. Flat easy care lot. Utility area with room for the 21 cu. ft. freezer you will need to freeze your catch! Don't take my word for it, come see for yourself.
598-2937 Dawn Steele 477-1841

FIVE BEDROOMS

This well cared for family home has a separate dining room, 2½ bathrooms and is situated on a no-through street in an established area of fine homes. Close to schools. Exclusive.
477-0073 Linda Tomal 477-1841

COUNTRY SETTING

1.24 acres in the Kangaroo Road area. Frontage on three roads. Level, treed building site, with year round stream. Asking $31,900.
Lori Wells
Res. 477-0895 Office 477-1841

REVENUE, HOLDING or DEVELOPMENT

Possibilities exist in this older triplex located in a central area. Currently rented at $510 per month. Mortgage of $31,400. at 11½% interest could be assumed Lot size 90'x90'. Duplex zoned with 4-plex potential. Asking $49,900.
Lori Wells
Res. 477-0895 Office 477-1841

SWAN LAKE LANDIS PL.

3 Brs., 2 FP. Carport, patio. Dishwasher. Offers on $83,900. To view please call Colette Wilkins 592-6742. Office 477-1841

5 BEDFROOMS

This large family home offers a bedroom for everyone. In an area of fine homes Close to all amenities. Priced to sell $74,000.
Eric Cardy Office Joyce MacDonald
479-6156 477-1841 384-8334

TRANQUIL ACRES LOG HOME

Delightful log home on 5.72 treed, quiet and very private country acres. 8 years old large and superbly constructed home features delightful entertainment size living and dining rooms with pegged oak floors, massive feature wall rock fireplace, country style dream kitchen with built-in barbeque. Acreage is mostly level, has small outbuildings, workshop, and a large cleared area suitable for gardening or grazing. $139,000. Exclusive.
Dave Vogelgesang
388-5464 477-1841
PGR. 7560 Office

250 HOUSES FOR SALE

BLOCK BB BROS.

See Our Weekly CATALOGUE OF HOMES

SUPERB QUALITY ⅓ ACRE

Entertainment style sunken living room with feature fireplace. 3 bedrooms plus a den. 3 baths, drive-in garage. Finished rec. room with fireplace. Delightful large master bedroom with balcony overlooking private back lawn. Walk-in closet plus ensuite bath with shower. 2856 sq. ft. Finished on three lvels. $84,900. Exclusive.
Dave Vogelgesang
388-5464 477-1841
PGR. 760 Office

NEW LISTING LANGFORD

Superb finish. Delightful 2 BR no step bungalow. Extensive remodelling and redecorating 3 years ago. 1450 sq. ft. with large sunken living room, California sandstone fireplace, built in bar, extensive brick work. 10'x10' bath with sunken tub, second bath with shower. Built in dishwasher, Jenn-Air range, new cabinets. Over ⅓ of an acre.
Dave Vogelgesang
388-5464 477-1841
PGR. 760 Office

VR Victoria Realty LTD.
386-3585

OPEN SAT. AND SUN., 1:30-4:30

113 VALIANT PL.
(Off Bellamy, end Hansen)
Quality built split level on a quiet no thru street. SPACIOUS open beamed reverse living room overlooks large (over ¼ acre) fenced, treed lot. Ideal for kids. Impressive floor to ceiling WHITE HAND CARVED sandstone fireplace with custom screen. Solid PLASTER WALLS — gleaming hardwood floors. LARGE (13x14) ensuite, second 13x12! Third 9x10 Kitchen features built in Kitchen-aid DISHWASHER and wall oven. Panelled family room on lower level with 2 pce bath, den, laundry. Attached carport. All this, including $14,500 - 7% mortgage, for $79,500!! A FANTASTIC new listing, the first person to feast their eyes on this lovely home will buy. Jack Kennish, 386-3585, 479-2166.

Lakehill/Quadra 5 New Homes $94,500-$96,900 BALDWIN PL.

(Off Morris Dr.)
Some complete others under construction. Various 3 bedroom styles (3 level splits, Cape Cod, front to back splits and some full basement homes) with wood siding, stucco and brick exteriors. Thermopane windows, ensuite plumbing, double garages or carports and some undeveloped full basements. All on landscaped, treed lots on a quiet cul-de-sac, some views. For more information please call Doug or Colin Munro, office 386-3585, 477-0718, 652-3383.

OPEN SAT. AND SUN., 1:30-4:30 3956 LONG GUN 3 bedrooms Two fireplaces $85,900

Attractive 3-bedroom home situated on a well landscaped lot in a QUALITY residential area. Rustic siding and stucco exterior complete with shake roof. Features include vaulted ceilings in living room, dining room and kitchen. Swedish steel feature fireplace. Ensuite bath. Full basement, complete with rec room with fireplace. Immaculate condition throughout. Priced extremely well at $85,900. MLS. Doug Munro or Jack Lidstone, 386-3585, 477-0718, 477-9262.

OPEN HOUSE SUN., 1:30-4:30 94 and 96 UGANDA WATERFRONT DUPLEX

This completely renovated up and down duplex is just perfect for the owner to occupy with good revenue from the lower suite. The main floor has plastered walls, parquet floors, fireplace, two bedrooms, closed garage, fantastic wrap around sundeck and fabulous views of the GORGE WATERWAY and Park.
LOWER LEVEL: all new, kitchen, living room/dining room, 2 bedrooms, closed garage, lots of storage, good views and sliding glass doors lead to the front lawn and water.
Don't miss this one, vacant possession, call today to view, $127,900. Jack Lidstone, 477-9262; Doug Munro, 477-0718, 386-3585 office.

TWO ACRES HOME and SHOP

Wooded, level, secluded land. Ideal for horse or livestock. On this property is a SPACIOUS HOME (2700 sq. ft. finished) with a professionally done large rec room (30'x15'), floor-to-ceiling white rock fireplace and bar. Ideal party room, PLUS a 14'x25' separate games room, and laundry room down. With this QUALITY home finished in cedar and shake exterior goes a LARGE SHOP (25'x30') containing its own 100-amp service, cement pit. Shake roof. Ideal for equipment maintenance or repair. Also a small 2-stall barn with hayloft for that horse. All this and more is located in the beautiful Klahanie Dr. area of Happy Valley, surrounded by 2-acre parcels with homes that have sold at considerably higher prices than this. Priced to sell at only $105,000. MLS. To view, call Jack Lidstone at 477-9262; Doug Munro, 477-0718.

CENTRAL SAANICH RANCHER 1847 CULTRA

Long, low in a country setting, sunken living room, kitchen, dining and family rooms all in line. 3 bedrooms, double plumbing, double carport, enclosed yard, $68,900, please call Colin Munro, 386-3585, 652-3383.

CAPE COD 7710 WALLACE

Beautiful family home with 1800 sq. ft. finished. 4 large bedrooms, two full bathrooms, lovely living-dining room with sliding glass doors. Fenced back yard. $74,900 with a 10¼% mtge. Call Colin Munro, 386-3585, 652-3383.

BY BUILDER 2957 HUMPBACK

Just completed large 3 bedroom home in beautiful Goldstream Park area. Natural cedar front thermo windows, heatilator fireplace in living room, 2 full bathrooms, completed family room large kitchen and many extras. Call to view anytime 478-7753.

250 HOUSES FOR SALE

FOR SALE
Royal Trust
477-0191
384-8001

**OPEN HOUSE
SUNDAY 1:00-4:00
4355 OKANO PL.**
GORDON HEAD — Excellent 3 bedroom quality built family home on a quiet cul-de-sac. This spacious full basement home is set on an extra large completely landscaped lot with young fruit trees and garden. 2 beautiful fireplaces, one in living room another in family room. Large kitchen with eating area, quality cabinets, and built-in dishwasher. Master bedroom has ensuite and bidet. Exquisitely carved stair railings, thermo pane windows throughout, electric heat, carport with double driveway. Take the step to gracious living. View this property Sunday!
KELLY CHRISTIANSEN
385-5336 or 384-8001

**2865 KNOTTY PINE
SAT. & SUN. 2-4 P.M.
ONLY $55,900**
Priced to sell immediately for quick possession. 2 bedrooms up and 1 down. Extra large kitchen with dishwasher, full basement with rumpus room. Separate garage, large fenced lot. You should see it. MLS 44165.
477-0191 SYL SHUMKA 595-1337

**ONLY
$59,500**
A neat 2 storey starter home with all updated services but still has character. Plus basement in-law suite. Main area has L.R. with neat F.P., sep. D.R., new kitchen with stove, fridge, washer and dryer and good eating area. Upstairs has 3 BRS. Large lot ideal for garden. Vacant and newly decorated. Call
HAZEL CAMPBELL 598-3594 or pager 384-8075 #1260 anytime.

**NEW
EXCLUSIVE**
Cute and Cosy — No step — Excellent retirement or starter — Two bedrooms — utility kitchen with eating area — landscaped easy care lot. On quiet cul-de-sac in city. Asking $65,000
JESSIE McGRATH 479-3982 or 384-8001

GORDON HEAD
Just listed. Immaculate 6 year old 3 bedroom home on attractively landscaped lot. Living room with brick F.P., separate dining room and bright kitchen with eating area and access to sundeck. Master bedroom has 2 pce. ensuite and walk-in closet. Downstairs large rec. room with 2nd fireplace, extra plumbing and laundry area. Excellent parking. Listed exclusively at $93,500.
MRS. MARILYN WOODWARD
477-2722 or 384-8001

**GORDON HEAD
SEAVIEW**
4800 sq. ft., 3 level contemporary home with 7 BRS, 3 fireplaces, 3 5-pce. baths plus sauna, skylights, decks on all sides. Excellent decor throughout this immaculate well-designed home. Large assumable 11% mortgage. Asking $199,500. Exclusive with
HAZEL CAMPBELL 598-3594
Pager 384-8075 No. 1260.

CENTRAL SAANICH
Only 3 years old. Strata duplex over 1200 sq. ft. Living room with FP. Spacious dining room, luxurious kitchen, 3-pce. bath, 3 bedrooms all on main floor. Full bsmt. Excellent financing assumable at 11.5%. Call
PETER TER VEER 479-1588 or 384-8001.

**GORDON HEAD
BUNGALOW**
Well maintained 3 bedroom, level entry home on quiet established street. Laundry on main. Fully developed basement. Has rec. room, games area, wet bar, study, serving room, good workshop. Drive in garage. $85,000. View exclusively with
JEANNIE DEWHURST 658-8980 or 384-8001

**EXCEPTIONAL NEW
HOME VALUE!**
If you're for a good investment, here it is. Not only is this a good buy at $119,900, but with up to $72,000 1st mortgage at 10½% for 3 years at your disposal, how can you go wrong? 2 bedrooms on main plus family room. 3rd bedroom down plus development space. This new home is surrounded by other quality homes in one of Victoria's most approved areas. Act quickly. Call
JEANNIE DEWHURST 658-8980 or 388-8001

**THINKING ABOUT
MOVING TO
VICTORIA?**
Drop us a line and we'll be pleased to send you our Real Estate Market Information Kit, No Obligation.
The McGregors, Royal Trust Real Estate, 201-3400 Douglas Street, Victoria, B.C. V8Z 3L5.

OPPORTUNITY
Assumable $42,500 1st mortgage at 10¼% due June, 1982. This full basement, 2 bdrm. up and 2 down priced to sell at $57,500 is an excellent opportunity for someone to get into their own home. The house features a large lot — 73.5x195', a new roof, updated wiring and four appliances may be negotiated with sale. Don't hesitate call
KELLY CHRISTIANSEN
385-5336 or 384-8001

**BEAUTIFUL
BROADMEAD!**
1. Seaview! Ultra Modern! New home with all the best features including ceramic tiled energizing pool, sauna, family, living room and den all with rock fireplaces. Large elevated master with closet space galore, elegant ensuite and gallery area. Exclusive. $199,000.

2. Quality Personified! Open the door and it's obvious cost has not been spared in any way. Heavily insulated 2x6 construction. Excellent layout and finished throughout. Large sep. dining room with wet bar. Vacuum, intercom AM-FM, dishwasher, garburator, screens, all thermo. Lots of storage. Carport plus garage. Nice level sunny lot. $172,000.

3. Cedar Contemporary! Very unique — the type of home you must see to fully appreciate. Main floor has level entry to living, dining room, kitchen, bedroom and bath. Upstairs, a TV room, 2 bedrooms, and bath. Lower level, rec. room, bath, bedroom and workshop. High and open with floor to ceiling windows — thermo. of course. Extremely interesting and well priced at $125,000.

for full information on these and other fine homes call JEANNIE DEWHURST "The Realtor who Believes in Broadmead", 658-8980 or 384-8001.

SEA VIEWS
Hottest listing in Esquimalt. Solid well maintained 2-bedroom home on a well kept fenced lot. Cosy living room with fireplace, small dining room, kitchen has eating area. Carport, workshop. Built 1958. Great starter or retirement. $54,900. New MLS.
477-0191 SYL SHUMKA 595-1337

**INVESTORS,
STARTERS
OR RETIREDS**
This holding property is a must on your list. 2 houses you can rent or libve in plus an extra lot. Both with full basements and in good repair. Can be purchased as a block or separately. Located in Town and Country area.
VIVIAN ROBERTS
477-0191 477-0281

250 HOUSES FOR SALE

FOR SALE
Royal Trust
477-0191
384-8001

**DEAN PARK
$115,000**
6-month-old contemporary split on well treed ½ acre lot in Dean Park estates. Some of the many features in this 3-bedroom home are Thermopane windows, vaulted cedar ceiling in living room. Floor to ceiling rock fireplace, family room off kitchen, 3 baths, double garage, landscaped and fully fenced. Quick possession. New MLS. For additional information call
GALE CHRISTENSON
477-0191 477-7047
477-0191 ROB FRASER 479-1062

**BRIGHT AND
CHARMING**
A terrific starter or retirement 2-bedroom home for only $62,500. Sunny back yard with fruit trees and garden area. Large bright kitchen. To view this new Exclusive call
477-0191 ROB FRASER 479-1062

**SIDE BY SIDE
DUPLEX**
Desirable area — good revenue. 2 bedrooms, large eating area, open fireplaces and wall-to-wall in living room. Development on lower level. Exclusive. $129,900.
477-0191 ROB FRASER 479-1062

SINCE 1887
Pemberton, Holmes Ltd.
1000 Gov't St 384-8124

$43,500
2 BR partial bsmt in Hillside-Cedar Hill area. Large assumable mtg. with payments of $344/mo.
**Dennis L. James
598-6014**

**SUPERB FAMILY
HOME IN
GORDON HEAD**
There is lots of room for the whole family in this 2-year-old home. At present there are 4 BR's, 3 baths (one with sauna), huge living room, dining room, but there are 2 more potential bedrooms being used for storage and a family room. There is a den, laundry room, double garage and much more. You must see this fine property so please call either
IAN GRANT OR
RICHARD HOLMES
595-7434 478-4870

**ROCKLAND
$129,500**
A custom built split-level home on a large secluded lot near Government House. This lovely home features an inviting entrance with curved stairway leading to two spacious bedrooms, 2 baths, den, entertainment sized dining room, rec and family rooms, 3 fireplaces. Assumable 10¼% mtgs. Immediate possession.
Del Williams, 385-9855; Dennis James, 598-6014; Bob Katzer, 382-3092.

$53,000
Delightful older bungalow next to a park, close to schools, shops and transit. Dining room or family room has fireplace, kitchen with eating area, 2 bedrooms on main plus 1 room down. All services updated. An affordable start to home ownership.
Bob Katzer 382-3092
Del Williams 385-9855

6 UNDER $60,000
1. $37,900 For this well maintained 2-bedroom, no basement, home in the Gorge area.
2. $42,900 Extensively renovated 1-bedroom home in tip top shape, 50x120' lot. Swan Lake area.
3. $54,900 Duplex — comprising 1 large bdrm main, huge bachelor up. A1 condition throughout. Location Esquimalt.
4. $55,900 Three bdrms, LR with FP, DR, large kitchen, 4th bdrm down. Glanford area.
5. $59,500 Original Character, 3 bdrms, 2 fireplaces, LR, DR and kitchen plus basement. Pandora and Begbie.
6. $59,900 54x142' lot plus 2-bedroom part basement home. High Finlayson area.

Complete details on the above given by calling
**LEE WROBEL—
RANDY SMALL**
388-6275 pager 865
British American Realty Ltd.
385-1431

Island Homes Realty Ltd.
345 COOK STREET
386-7545

**OPEN HOUSE
932 EASTER ROAD
SAT. 2-4 & SUN. 2-4**
Modern 3 BR family home two bathrooms, family room. Large livingroom-diningroom, modern kitchen, dishwasher, excellent condition. Secluded rear yard, trees, magnificent views. Price $72,500 at 10¼% mortgage, early possession.
D. M. MacKillip 384-0308
Island Homes Realty Ltd.
386-7545
Hurry on this home.

BB B ROWN ROS on LANSHARD
"People Helping People"

**OPEN HOUSE
4885 Wesley Rd.
Sat.-Sunday
2-4 p.m.**
Quiet cul-de-sac location on popular Cordova Bay Ridge. Spacious and immaculate family home, features include 4 bedrooms, 3 bathrooms, 2 stone fireplaces, huge rec room and sundeck. Super kitchen, large living room and dining room overlooking private back garden. Excellent value. $105,000.
REG SCHUMKAER 598-2333
DON MESSAGE 477-3715

SWINERTON'S
REALTY WORLD

**HUGE WORKSHOP
MODERN 2 BEDRM.
SUITE
2 BEDRM. COTTAGE
ON ½ ACRE**
Just the job for the boatbuilder or hobbyist. A 2 bedroom suite adjoining a 900 sq. ft. workshop (Heated insulated and 10'8" high) and as a bonus a 2 bedrm. cottage (rented) on .48 acres. Just $72,000.
385-2481 Dick James 592-2139
Swinerton, Stewart Clark, Ltd.
Realty World

250 HOUSES FOR SALE

National Trust Realtor
Hillside Mall 595-2121
3440 Douglas 382-8101

**12⅞%
MORTGAGES**
Yes, when you purchase your next home through National Trust your mortgage rate can be as low as 12⅞%. Call 595-2121 or 382-8101 for information.

**OPEN SUNDAY
2:00-4:00 P.M.
1413
TOLMIE PLACE**
Close to Cedar Hill Golf Course, immaculate, 3-bedroom home and 1½ baths on main, spacious design, lower level completely roughed in and ready for development. Exclusive with:
A. J. "ANDY" ANDERSON
595-2121 388-6275
Office Pager No. 401
AUDREY GRIMSHAW
592-0740

**OPEN SAT.
1:30-3:30
4509
Cottontree Lane**
A great Broadmead value at $119,900. Family room with parquet floors and fireplace, nice big lot and room for basement development. 2½ baths.
GRAY LAITE
595-2121 Office 656-5267 Res.

**LANSDOWNE
SLOPE
OPEN HOUSE
SAT.-SUN.
1:30-4:00 P.M.
2159 SANDOWNE ROAD**
Situated in the sought after area of Oak Bay is this 3 bedroom modern rancher style home. Full high basement with some development on an extra large lot with fruit trees offered at the low price of $92,500. Come view and make your offer to:
DON CLARK
595-2121 Office 592-6651 Res.

**OPEN HOUSE
SAT.-SUN.
2:00-4:00 P.M.
7026 Bryrwood
Court**
"Off of Wallace Drive between Sluggett and Marchant, Brentwood Bay"
New custom built one level home with over 1600 sq. ft. of living area. Many quality finished features for example: sunken livingroom, skylights, 3 bedrooms with extra large master bedroom, 3 bathrooms, family sized kitchen, sound proofed inner walls, double garage, shake roof, wood and stone facing exterior finish, a large lot on a cul-de-sac consisting of 3 houses. $88,900, owner built.
LARRY LINEHAM
595-2121 Office 595-0134 Res.
"I Sell Real Estate"

**OPEN HOUSE
SUNDAY 2-4 P.M.
7210
HIGHCREST TERR.
(Off Island View)
SUPER VIEW!
SUPER QUIET!
SUPER HOUSE!**
2-yr.-old (as new), 3-bedrm. full basement, home with a view of sea and islands. Multi built-ins include: Vac system, kit. nook, oven, range, dishwasher, etc. 2 fireplaces, 2 bathrms., shake roof, cedar siding, and only $95,950. See this one you will like it! Call TED DALE at 382-8101 for appointment.

**OPEN HOUSE
Sat. and Sun 1:30-4:00
3907
3919 Cedar Hill X Rd.**
Two new and unique designed homes to choose from.
No. 3907 is a 3-bedroom rancher. Floor to ceiling fireplace — builtimn B.B.Q., etc. Asking $82,500.
No. 3919 — 3-bedroom, 2-storey home with 2100 sq. ft. of living on large over 12,000 sq. ft. lot. Asking $93,500.
Many extras in both homes including built-in vacuum systems.
ART EVAN in attendance.
386-0276 or off. 382-8101.

**NEARLY
COMPLETE
930 GRAYTHORPE
PLACE
OPEN FOR VIEWING
2-4 P.M. SAT. AND SUN.**
A west coast contemporary with 2½ bathrooms, 3 bedrooms, 2100 square feet total living area. No basement. Price $89,900.
JACK THOMAS
385-2119 Res. 382-8101 Off.

**JAMES BAY
$49,500 and $53,500**
Townhouses close to Inner Harbour and Parliament Buildings, approx. 2 years old. Nice design and covered parking. 5% CCA available. Exclusive with:
A. J. "ANDY" ANDERSON
595-2121 388-6275
Office Pager No. 401
AUDREY GRIMSHAW
592-0740

CRYSTAL POOL
Conveniently located on an attractive street, this cozy bungalow has good sized LR, kitchen, 2 BRs and 1½ baths. Pretty 50'x128' lot with many shrubs and fruit trees. $43,450.
JUNE HOUGHTON
595-2121 Off. 477-6185 Res.

SUPER STARTER
Located on Vancouver Street, close to Kings. Very neatly finished on the inside including 3 bedrooms, livingroom, diningroom, a 3 piece bathroom plus a separate shower, just under 1,000 sq. ft. Fenced yard and also a carport. $50,900. Call me on this one. Exclusive.
LARRY LINEHAM
595-2121 Office 595-0134 Res.
"I Sell Real Estate"

**TREED
SECLUSION**
8 years old, 1600 sq. ft., 3 bedroom home with a den which could be used for a 4th bedroom. Located within the 5 mile circle close to the observatory. Large master bedroom with 3 piece ensuite, floor to ceiling stone heatilator fireplace. Extra flue in chimney ready for a wood stove to assist your oil hot air heating, double garage, your own water supply. Situated on .97 of an acre. A rancher like this, this close to town is hard to find. Call me on this one. Exclusive. $99,900.
LARRY LINEHAM
595-2121 Office 595-0134 Res.
"I SELL REAL ESTATE"

**LOW DOWN
$50,000 to $60,000**
A few homes left in this price range in Victoria area. Some have good mortgaging already and may be assumed. Most have basements and 2 or 3 bedrooms. Good size lots close to everything. For more info please call HAL BARBER, 382-8101 or res. 385-4995.

250 HOUSES FOR SALE

National Trust Realtor
Hillside Mall 595-2121
3440 Douglas 382-8101

NEW LISTING
One bedrm. condo, like new, ready to move in. Good accommodation at reasonable price. Large mortgage at 10¼%. A must see. Full price $32,000. MLS. No. 44637.
GLEN ROBERTSON
592-9776 Res. Off. 382-8101

**$109,900
"EXECUTIVE
HOME"**
Lovely 1-yr.-old home offering 4 bedrms. with 4-pce. ensuite in master bdrm. Large living rm. with special feature fireplace, family room off large kitchen, spacious rec. room, thermopane windows, intercom, electronically controlled double drive-in garage, plus a lot more. Must see to appreciate. For an appointment to view this executive home, please call:
SUBASH SHARMA
382-8101 Off. 479-4933 Res.

WHITTOME'S

**ESQUIMALT
FLEMING PARK
$135,000
3 OR 4 BEDROOMS
LOT SIZE 85'x304'**
LOCATED WITHIN A FEW YARDS OF FLEMING PARK BEACH. 20' LIVING ROOM AND 15'x16' DINING ROOM. LARGE OPEN FIREPLACE, POWDER ROOM, COSY DEN WITH FIREPLACE. LARGE FAMILY KITCHEN. STAIRWAY IN THROUGH HALL TO BEDROOMS UPSTAIRS AND 4 PCE. BATHROOM. FULL BASEMENT WITH REC. ROOM 18'x20'. HOT WATER HEAT. IF YOU'RE A LARGE FAMILY WITH LARGE FURNITURE, THIS IS FOR YOU. INTERIOR IN EXCELLENT CONDITION. MLS 43811.
388-4271 B. FRASER 388-4271
388-4271 B. JOHNSON 592-3573

HANDYMAN
Here is a home for you! Neat and clean, 2 bdrms. Family size kitchen. Small L.R., 6' basmt. The outside needs work. It's close to shops and buses. Call to view:
479-1667 Mary McGuire 479-7668
388-4271 Donna Valikoski 384-2057

BYRON PRICE
& Associates Ltd.
202A-2046 Oak Bay Ave.
592-5454

**OPEN HOUSE
Sat. and Sun., 1-4
1536 BYWOOD
PLACE
(off St. Charles)
NEW—
LUXURIOUS!**
Another exciting home designed with flair by award-winning Tech Designed Homes on a quiet cul-de-sac in the exclusive Rockland area. Over 2700 sq. ft. of sheer luxury comprised of massive living room with floor-to-roof fireplace — formal dining room — gorgeous kitchen and family room — solid oak cabinets — walnut panelled den — lovely master bedroom with dressing room — separated from other bedrooms — patios — double garage — and a very special observation room with sea views. This is your dream home and we'll look at trades. $158,500.
721-3244 Gladyce McLure 592-5454
383-2752 Don Robertson 592-5454

P.R. B
P. R. BROWN
AND SONS LTD.
"The People To See"

COLWOOD
First time advertised. 4 bedroom 9 year old split level, 496 Dressler, Colwood. Good location and area. Some work required. Fairly priced at $65,000. MLS. Please do not disturb. For appointment to view call:
385-3435 DAVID SCOTT 479-4405

**OPEN SAT.
1:30 to 4:30
331 Arnot near Fairway
Market and Gorge Rd.**
Bright, sunny and neat as a pin! Ideal retirement here. Updated wiring and plumbing, stone fireplace, 2 BR, 3rd BR down in full basement. Hot water heat, large garage. No thru-street. ML 44645. $54,500.
ROY ANDERSON
477-5057
Office 385-3435

MacLeod & Associates
REALTY WORLD

**MT. VIEW
COTTAGE**
Bright, clean, 2 Bed. no-step home. Hugh 17x9 master bedroom. Separate 30x12 garage and workshop. Located on quiet street in convenient area. Please call for a private showing. $44,900.
381-3131 Kent MacLeod 595-4273

**BEST BUY
IN TOWN
$31,900**
Large 3 bedroom home in Fernwood area close to schools, shopping and buses. Excellent financing available. With some work you can own your own home for less than you rent.
381-3131 Brenda Ellis 479-0335
388-6275 Pager 2485

Park Pacific

**OPEN HOUSE
1910 Barrett Drive
(Off East Saanich Rd.)
SAT. 2-4 p.m.
$119,900**
Immaculate 4 level home situated on landscaped ½ ac. lot. 3 bdrms — 2½ baths. Family Rm. + den or 4th bdrm. Patio — sundeck — double garage. Extra parking - fenced garden.

Your host ROBERT YOUNG, 592-8191 or for prior or later viewing call MIKE RUDDY, 656-4089, Pager No. 792, 388-6275, Park Pacific Inv. Ltd. 383-4124.

OPEN HOUSE
Sat., 1-4pm, 4148 Tyndale Ave. 1700 sq. ft. 3 bdrm no step home on large Gordon Head panhandle lot. This home has many features, cedar exterior & ceilings, stone fireplace franklin in the family room, full bath and walkin closet off master bdrm. $85,000. For further information contact; Ken Cameron 479-2058.
H&S Wuerch Home Builders Ltd.

250 HOUSES FOR SALE

**COLWOOD LAKE
ESTATES
Fronting Golf Course
QUALITY
RANCHER**
Immaculate 3-bdrm. home features SUNKEN LIVING ROOM with FLOOR TO CEILING FIREPLACE, sep. dining room, modern kitchen (blt.-in Kitchen-Aid D/W), sep. breakfast area, one full and two ½ baths, 6 zone hot water heating. ½" thermopane throughout, built-in vacuum system, 450 sq. ft. garage fully insulated, drywalled and heated. Attractively finished in stucco and brick with shake roof. FP. $98,000. MLS 44523.
RAY SMITH
479-7777 or 382-2222
Royal Trust 384-8001

the Permanent For Sale
702 FORT STREET 382-9191
BOB HUGHES — MANAGER

**FAMILY
STARTER**
Immaculately kept older type home. Large living room with panelling over FP, two bedrooms on main floor. Third bedroom up, family sized kitchen with nook offer. Recently renovated. Close to schools and transportation. Oil heat, separate garage. Asking only $44,900. To view call.
FRANK BOUSFIELD 382-4968
RUSS FITZSIMMONS 477-2412

**12.6 ACRES
7 MILE CIRCLE**
4 or 5 bedroom ranch home over 3900 sq. ft. Aged 7 yrs. Thermopane windows throughout. Plus many extras. Priced at $225,000.
BILL SANDERS
382-9191 479-3394
THE PERMANENT

BLOCK BB BROS.

SAANICHTON, $89,900
See this custom built 4 level split featuring 3 baths, 3 bedrooms and Franklin fireplace in family room. Brick and cedar exterior trim and thermopane windows are just some of the high lights of this 2-yr.-old home. For more details phone
652-1852 Dick Howes 656-5584

**NORTH QUADRA ST.
$65,900**
3 bedrooms, no basement home on easy care lot. Fireplace, finished garage with built-in benches and secluded rear deck are just some of this home features. For more details phone
652-1852 Dick Howes 656-5584

**HOME & LOT
DIRECTORY
IN COLWOOD
Direct from Builder**
New homes available Jan. and Feb. Features include thermopane windows, fireplace, FA electric furnace, extra insulation, eating area in kitchen and much more. All homes carry a 5 yr. warranty.

Building lots available in excellent locations. Hilltop or close to ocean. Ideal for custom building.

FOR MORE INFORMATION PH. KEN MILLAR 478-1721 or 384-8075 PAGER 519 ANYTIME

RIDLEY BROS.
DEVELOPMENT CO. LTD.
MEMBER VICTORIA
H.U.D.A.C.

**UNIQUE
WATERFRONT
SAANICH PENNINSUAL**
This is a thoroughly modern home featuring th soft and warm touch of beautiful B.C. woods to match the elegant setting of a private acre of trees and views. There are 3 full size bedrooms with their own full bathrooms. The living room is spacious with large fireplace and full front windows to the spectacular scenery. Dining room is large, off the living room. Kitchen is modern, old brick wall to contrast with top of line range and eye level automatic oven. Diet desk and ample cupboards. Den is 12x16 with large beamed ceiling and old brick fireplace. Sliding doors to very large private sundeck. Ample room here for desk and library. The downstairs has rumpus room with fireplace and opens level to ground, also a workshop, storage, and utility area of spacious size. 8 years built, shake roof, extremely well insulated (double glass) and the comfort of oil hot water heat. 3 car sep. garage. Small greenhouse. $225,000. Victoria Press Box 701 for appointments.

Fairfield Realty Ltd.

**OPEN HOUSE
1679 EARLE ST.
FAIRFIELD
SAT., 1:30-4 P.M.**
2-year-old contemporary, 3 bedroom, 2½ bath home. Has family room, dining room, living room with fireplace. Very attractive plan and well priced at $82,500. Exclusive with Tony Brogan, 388-6275 pager 2471, or 383-2244.

SOUTH JUBILEE
Good family home. Good design. Three BDRMS, LR and DR. Pantry and large kitchen. Full basement with large room. Easy care lot with barbecue. To view please call:
GEORGE LEWIS 384-4338
ANN BLONDEAU 598-7824
OFFICE 383-2244

**OPEN HOUSE
2859 Leigh Rd.
SAT. 2-4**
Great starter or retirement 2 Bdr. Large LR with FP separate DR 100x118 fenced lot Walk across to lake. Beautifully maintained and a touch of character. Come on out! $54,900.
SUSAN McCANDLES
478-4606
Century 21 Suburban 478-8316

250 HOUSES FOR SALE

Century 21
WESTERN HOMES LTD.
1037 Cloverdale 386-3494

UPLANDS $174,900
By the golf course and facing over the bay to the San Juans. Three bedrooms and den done in pleasing combination of oak floors and cedar. Recently expanded and renovated. MLS 44493. TERRY SMOLLETT 386-3494 (24 hrs.)

**MARIGOLD
$44,900**
Warm two bedroom no step overlooking the valley. Spacious family kitchen, F.P. and yard. MLS #44575. TERRY SMOLLETT 386-3494 (24 hrs.).

**SO CLOSE AND
YET SO FAR**
from the bustle of the city is this sturdy 3 bedroom home with fireplace. Located on a spacious lot on a quiet street in Royal Oak, it features a great family room, full basement with workshop and lots of storage. $89,900. To view call:
ED OSIS 386-3494 (24 hrs.)

**CORDOVA BAY
$93,500**
Lovely 3 Bdrm. executive home, set in a quiet, woodsy, private area on Lochside Dr. in Cordova Bay. An entertainers dream with gracious entrance, luxurious carpet, floor to ceiling fireplace, spacious dining room, and gourmet's kitchen. In place now is a large mortgage at 11.75% that may sit you. New MLS.
BRUCE KLAVER 386-3494 (24 Hrs.)

NURSES!
2 blocks easy stroll to the Jubilee Hospital, less than ½ block to a bus stop. Small, cozy, 1½ bedroom home with appliances included. Why pay rent? Why not invest in your future? Try your offer on the $44,900 asking price! Phone now for an appointment to view at your convenience. ML 44368.
**JOHN E.
THOMSON
479-1687 (24 hrs.)**

**OPEN HOUSE
SUN., 1-4
1045 WURTELE**
This well maintained home is situated in Rockheights area with views over golf course and city. 2 BR's on main, 2 more down with 2 baths. Over 1900 sq. ft. finished. Built in 1971 — excellent value at $73,900.
**HUGH MUNRO
658-5536
Northern Pacific
Realty Ltd.
479-1687**

DFH
D. F. Hanley
& Associates Ltd.
1557 McKenzie 477-7284

**NORTH SAANICH
2.09 ACRES
SECLUSION**
Remarkably well designed, functional home designed with impeccable taste and a true appreciation of the Best Things in Life. Features are too numerous but let me list but a few.

—Large Entrance
—Den off Entrance
—All Cedar Exterior
—Sunken Rec. Room
—3 Sundecks
—Sea View
—4 Bedrooms
—2½ Baths
—Air-Cond. Master BR
—2 Fireplaces
—3'x6' Jacuzzi Bath
—Vacuum System

Please phone for many more details. Full price $174,500. Call:
BRYON JEEVES
477-7284 (Bus.) 477-6257 (Res.)

B.C. LAND
AND INSURANCE
AGENCY LTD.

**OPEN HOUSE
SAT. and SUN., 1:30-4:00
3852 CIRCLE DRIVE**
WATCH THE SHIPS SAIL BY from the living rm of this 1700 sq. ft. main floor brand new house in beautiful Metchosin. Located on Circle Drive off Cliff off Duke. 3 bdrm, master with ensuite, intercom, built-in vacuum system and much more. Asking $109,500.
478-5588 Don Oakes 478-4334
Don Riehl 478-7403

**OPEN HOUSE
SUNDAY, 1:30-4:00
1966 FAIRFIELD PLACE
GONZALES HILL**
0.5 acres on top of the mart offers magnificent views of Victoria, San Juan Island and Race Rocks. 3 or 4 bdrms., large rec rm. with wet bar, 34 ft. livingrm and heaps of parking makes this an excellent entertainer. Subdivision possible. Asking $179,000.
478-5588 Bob Davidson 592-0796
Don Oakes 478-4334

**SEAVIEWS
$115,000**
In Albert Head, only 12 miles from city centre. This well constructed home has 4 bdrms, 3 full baths, 2 fireplaces, family rm, studio, separate dining rm, living rm and large kitchen. Patio at rear. Beach access and fantastic seaviews. Guest cottage.
478-5588 Shirley Wilde 478-2459

**OPEN HOUSE DAILY
1:30-4:00 p.m.
994 LOHBRUNNER
(Off Emily Carr)**
All the features you would expect in Broadmead except the taxes and price of only $127,900. This 3 bedroom 2½ bathroom beauty won't last long! Quality is evident throughout the home. Features such as solid exterior doors, hardwood and ceramic flooring, heatilator fireplace and family room off the kitchen are just a few. See it for yourself this week or call
Ken Wright 598-2183
Tom McCluskey 595-5661
City Brokerage 386-3547

SOOKE $43,500
This .43 acre property is nestled in the trees 100 yards from beautiful Kemp Lake. A cozy 2 BR mobile home complete with Fisher stove and huge porch provides comfortable accommodation. A second mobile home has been extensively renovated, and is near completion. This is an ideal in-law or revenue situation, with over 1800 sq. ft. of living space in a gorgeous private park-like setting. New listing ML. Contact:
**Dennis L. James
598-6014**
PEMBERTON HOLMES LTD

250 HOUSES FOR SALE

DUNSMUIR
388-7868

**OPEN HOUSE
Sat. and Sun. 1:30-4 p.m.
1025 TOLMIE**
3 bedroom, no basement home. Super kitchen with adjoining family home. Five brand new appliances and woodburning fireplace in living room. Electric heat. Excellent location, one block off Quadra. For retired or young family. Call Richard McKenzie, 479-5047 or 388-7868.

**NORMANDY RD.
$74,500**
3 bedrooms, rumpus room, in this mature, well-kept family home. Large 128'x145' lot with potential extra lot. Please phone for appointments. Allan Kienman, 656-4242 or days 388-7868.

**UNIQUE
OPPORTUNITY**
Here's your GOLDEN CHANCE to own your own house in GORDON HEAD, but without worrying about lawn-cutting or any outside maintenance. ALL DONE for you under Strata Plan, 2 Bdrms on main floor, good-size LR, separate DR. 3rd Bdrm and Rumpus Rm in full basement. Asking $59,500. Call Leo Pigert, 388-7868 or 598-1975 or Evan Williams, 388-5464 Pgr. 745.

**OCEAN VIEW
LARGE LOT**
OWNER/BUILDER (and a good one), will build your DREAM CASTLE on this beautiful (over 10,000 sq. ft. lot) with terrific seaview — just the way you want it. (Finished price range $125,000-$175,000).
For further information call: Leo Pigert, Res. 598-1975, 388-7868 or Evan Williams, 388-5464, Pgr. 745.

**BLENKINSOP-UNION
De-Luxe Family home**
Under construction soon.
Will qualify for B.C. Govt. 9¾% mortgage. Asking $95,000. So Hurry — let's get at it before too late! We will guarantee the sale of your present home. Call Leo Pigert, 598-1975 (res) 388-7868 (bus) or Evan Williams, 388-5464 Pager 745.

**BOB FARRELL'S
BEST
CHRISTMAS HILL
IN-LAW**
MODERN 3 BEDRM. HOME WITH 2 BDRM. INLAW READY TO MOVE IN NOW! $52,000 9¾% MORT. TO ASSUME. HIGH $80'2. BOB FARRELL.

DOWNTOWN
CLOSE IN AND GRACIOUS 3 BDRMS. 3 BTHS., POSSIBLE 3 BDRM. SUITE IN BSMT., FORMAL DINING RM. MUCH MORE. $47,000 AT 10¾%. LOW $70's. BOB FARRELL.

BAY STREET
OLDER DUPLEX WITH HIGH INCOME AND LOW VACANCY. MULTI BDRMS. DOWN — 1 BDRM. UP. $70,000. BOB FARRELL.

FERNWOOD
2 BEDRM. COTTAGE — A LITTLE GEM — ON DUPLEX ZONED LOT. MOST ATTRACTIVE STARTER ON MARKET. MID $40's. BOB FARRELL.

SHELBOURNE
2 BDRM. RENOVATED HOME WITH 2 MORE CHILDREN'S BDRMS. IN BSMT. EASY TERMS. LOW $50's. BOB FARRELL.

BEACON HILL
2 BDRM. CONDO., RETIREMENT ORIENTED BUILDING, SMALL AND QUIET. MID $60's AND HIGH $80's. BOB FARRELL.

WEST SAANICH RD.
1.65 ACRES OF PEACE AND QUIET. 3 BDRM. HOME REVERSE PLAN LIVING AND D. RM. LARGE KITCHEN. MANY MORE FEATURES. $129,000. BOB FARRELL.

BOB FARRELL
386-3124
384-8075 Pgr. 1203

SEASPRAY
PROPERTIES LTD./REALTOR
1911 QUADRA
386-3124

Montreal Trust

**OPEN HOUSE
939 CAROLWOOD
SUN. 2-4**
Vendor has to move so must sell this cozy 3 bdrm., 3 bath, well maintained residence. Large Tudor styled family room off kitchen with FP. LR with FP. Den or office. Fenced back yard with 2 patios with privacy. Double garage. Asking $132,500. MLS.
386-2111 W. HOOKER 652-3634

**GORDON HEAD
4 OR 5 BEDRMS.
NEW EXCLUSIVE**
Convenient to all school levels, playgrounds, shopping and busline, this family home offers 4 or 5 bdrms, 3 baths, LR with FP, DR, large kitchen (15'5"x11'9") with eating area and rec. down. This new exclusive is offered at $87,500. For more information and your opportunity to view, please call:
GARY RESTELL
386-2111 478-6987

NEW HOME
Start the decade with this beautiful split level 3-bdrm. home (Lakehill area) located away from the busy streets. Over 1300 sq. ft., sunken LR, corner FP, rec. room. Home will be finished by early March. Mortgage at 12¾%, act now, can choose own colors. MLS. $89,500. Will trade.
386-2111 DEL BECKNER 477-4994
396-2111 DON BECKNER 386-0588

**8¾%
MORTGAGING**
2 beautiful lots available with plans. Builder is ready to go. Purchaser must qualify for govt. mtge. Call:
DEL BECKNER
386-2111 477-4994

Canada Trust Realtor

ROCKLAND TUDOR
New Listing. Charming character 4 bedroom home within proximity to Government House. Beautiful beams and panelling with turn-of-the-century brass chandeliers. Dignified study with fireplace plus separate workshop for the man of the house. Modern bright kitchen complete wih butlers pantry is a dream for the lady of the house. There is even a summer house which has been converted into a playhouse. This home has all updated services but retains the quiet dignity of a "BYGONE" ERA. $159,900.
EXCLUSIVE with:
Residence Office
721-5358 SHARON DAILY 595-5131

250 HOUSES FOR SALE

BLOCK BB BROS.

**OPEN HOUSE
842 SEA-AIRA HGTS.
SAT. & SUN. 2-4**
Don't miss viewing this special Willis Point home. Designed by architect owner to take advantage of fantastic views. Real value at $109,900. MLS 044311. In attendance.
DON & SHIRLEY MILLS
386-3231 477-0570
MARGARET PRICE 477-1941

SAANICH AREA
QUALITY HOMES TO BE STARTED SOON — CALL NOW AND GET IN ON THE 9% B.C. MORTGAGE WHILE THERE IS STILL SOME AVAILABLE. CONTACT US NOW FOR CHOICE ON DESIGN.
DON & SHIRLEY
MILLS
386-3231 479-0570

**WANT PEACEFUL
SECLUSION?
(.90 ACRES)**
Fabulous custom-designed home offering privacy and comfort. Spacious 3 bdrms. and cosy sunken conversation area in front of the fireplace. Sauna, billiards rooms and family room for active people. Entire home is insulated. Thermpane windows. Ample parking $124,900.
ROB & SUE FUKUSHIMA
386-3231 598-5245

**ATTRACTIVE
MORTGAGE
ON FAMILY HOME
$68,500**
Immaculate split-level home comprising 3 bdrms, spacious living room and in-line dining room. Kitchen has lots of storage space and the basement has potential for further development. 10% assumable mortgage of $43,400.
SUE & ROB FUKUSHIMA
386-3231 598-5245

**OLDER CHARACTER HOME
($47,900)**
Exceedingly spacious 2 storey home requiring tender loving care. 3 bedrooms, kitchen, pantry and 2 fireplaces. Garage with driveway.
ROB and SUE FUKUSHIMA
386-3231 598-5245

HOME ON 1.6 ACRE
Dominion Observatory area. Marvellous set up for the family. 3-5 bdrms. 1200 sq. up and down. Giant 8' "HAGAN'S" nook in the kitchen, super sundeck. Sheltered high setting away from the road with buffer of trees to give seclusion and view. Acreage is partly arable, partly treed. Asking $125,000. (Try your trade). New NRS.
386-3231 Gerrit Klootywk 479-3313

**DON'T LET THE
OUTSIDE FOOL YOU!
$54,500**
If you're looking in this price range, don't miss viewing this remodelled home, 4 bdrms., (master has 3 pce. ens.) Franklin F/P in liv. rm. Easy taxes and heating. Big family kitchen with sundeck off. Drive by 736 Powderly.
386-3231 Margaret Price 477-1941
388-6275 PAGER 461

BOORMAN'S
612 Fort St.
386-7521
2045 Cadboro Bay Rd.
595-1535
BOORMAN INVESTMENT CO. LTD.

**OPEN HOUSE
SAT. 2:00-4:30
1276 OCEAN VIEW
(OFF MAPLEWOOD)**
New 3 bedroom family home, ready for occupation except for landscaping. Separate dining room. Many features. Price $115,000.
JOHN JENKINS
Off. 595-1535 388-5464 Pager 582

**OPEN HOUSE
1597 HAMPSHIRE RD.
FRI. & SAT. 1:30-4 P.M.**
LARGE HOME — DUPLEX
Prime residential area. Walking distance to Oak Bay Village. Easily could be converted to one family home.
OWNER SUITE: Approximately 2400 Sq. Ft. Living room and family room with fireplace. Guest size dining room, 3 large bedrooms (master bedroom 22'x16'5). Extra bedroom in basement, two bathrooms. Family size kitchen with large sundeck.
RENTED SUITE: Living room with fireplace, 2 bedrooms, kitchen with nook, 2 bathrooms. Building has new electric heat, also modern hot air heating remains functional. Copper pipes, newer roof, gutters, double lot, fruit trees. Rare find on today's market. Owners moving, must sell. $142,000.
OLGA ZACHARY
Off. 595-1535 Res. 592-2265

"UPLANDS"
A very spacious waterfront home in a most desirable location overlooking the Yacht Club and Cadboro Bay, with an ever-changing marina view.
A low bungalow style with brick facade and cedar shake roof. It has 2 storeys on the view side affording you views from most rooms in the home. Spacious living room with formal marble fireplace, sep. dining room, large family kitchen with built-in cook centre, dishwasher and garburator. The breakfast area overlooks the 16'x32' heated swimming pool and patio area. 4 large bedrooms on the main floor, master has full bath ensuite and walk-in closet. The recreation room has a beautiful rock fireplace wall and wet bar. A 5th bedroom and 3-pce bath and games room and office complete the lower level. Exclusive, listed at $295,000. For information or an appointment please call:
JOHN JENKINS
Off. 595-1535 388-5464 Pager 582

**CHARACTER DUPLEX
$120,000**
Rarely is a property of this calibre available in Oak Bay, especially in this much sought after residential area. Recently modernized kitchens and bathrooms. Two bedrooms each floor, separate entrances. Upper floor rented for $500 per month. Attractive and ultra modern. Lower floor retains original character. Ideal in-law situation. Appointment to view. Call to discuss:
JOHN JENKINS
Off. 595-1535 388-5464 Pager 582

**TEN MILE POINT
TWO LOTS
$110,000**
Two 66'x147' lots already subdivided with a good 891 sq. ft. cottage straddling the two lots. This is excellent value for the land alone.
IAN BOORMAN
Off. 595-1535 Res. 592-3335

BY OWNER, COLWOOD, 5 year old, 3 bedroom split level with 1,300 sq. ft. on main, extra big L shaped living room and dining room with sundeck off. Floor to ceiling feature stone fireplace, large kitchen with eating area and built-in dishwasher, 2 bathrooms, super rumpus room with custom built bar and floor to ceiling fireplace. Laundry room, workshop and plenty of storage area. All this on landscaped view lot with plenty of trees in backyard. $73,900. 478-3606, 478-7381.

250 HOUSES FOR SALE

JACK MEARS
OAK BAY REALTY LTD.
2194 OAK BAY 598-3321

Where Trust Is
The Basis Of All Business

**ARE YOU
LOOKING
IN
FAIRFIELD?**
I've just listed a lovely home at 1035 Oliphant Street. It consists of a delightful owners suite plus 5 charming housekeeping units with kitchenettes. The entire house is in clean first class condition and features excellent interior decorating. $81,500. See it exclusively with JACK PETRIE at 598-8736 (res.) or 598-3321 (bus.).

MOUNT TOLMIE AREA
This fine, one owner home, with 3 bedrooms on the main floor, and another in the full high and dry basement. Situated on a good sized lot in the popular Richmond-Mt. Tolmie area, can't last too long at the asking price of $75,900. To view please call DENNIS BERRY at 598-3321.

**ESQUIMALT
DUPLEX**
Rock-solid legal duplex. 4 bedrooms up, 1 bedroom down. Separate utilities. For the family that wants an investment as well as a home, make an offer on $68,000. RON KLIZS at 383-0497 (res.) or 598-3321 (bus.)

**WESTCOAST
CONTEMPORARY
WITH VIEWS**
Situated on a high sunny lot in Central Saanich with quick access to town. This 1500 sq. ft. no-step home with windows (Clerestory), double carport, all brick fireplace. Large room sizes, will be available for occupancy approx. May, 1980. Qualifies for 9¾% mortgage program. Asking $83,900. MLS. Please call DARRYL YOUNG at 388-5464 pager 526.

**PHYSICIANS
RESIDENCE
WITH PRACTICE**
Unique opoportunity to acquire a luxury 4 bedroom — 4 bathroom modern home with approved medical offices and practice. Further details on personal interview only. Full price $225,000. BILL MOHR at 598-3321.
Member
Relocation Services Canada

**THE ZIEGLERS
OPEN SAT. — SUN
2-4 PM
935 Walfred Road**
A delightful 3-4 bedroom, 3 bathroom home with large living room, featuring cut stone fireplace, formal dining room and great full size kitchen with eating area, rec room with wet bar as well as laundry room and 4th bedroom finished down. A contemporary home with all modern conveniences extended to the cedar-sided and shaked barn on cement foundation with stalls and chicken run, as well as other outbuildings and exterior lighting. Almost completely fenced, it offers privacy and view. Priced to sell at $134,500. MLS.

SHOAL BAY
California styled contemporary home featuring over 2300 sq. ft. of finished space, including 2 full baths, large LR, DR, kitchen and rec room with large patio with unobstructed sea views. A self-contained artist studio sits to the rear of the property offering 180 degree views of the ocean and Olympics. $155,000.

BROADMEAD
1. 4-BR fully developed home just waiting for a large active family to use all the space. Contemporary in design, it has a great kitchen, DR and LR, large master with full ensuite. In all — over 2500 sq. ft. finished. $142,000.
2. 3—BR home featuring high vaulted cedar lined ceilings, and a 700 sq. ft. master with huge ensuite. Sauna, laundry room, 2 car garage, all standards with large family room and kitchen. A unique home in a great area. $132,000.

CHRISTMAS HILL
Drive by 821 McKenzie and see if this 4 BR, 1500 sq. ft. 3 BR home is the one you've been looking for, then give us a call and let us show you the excellent LR, kitchen, DR and great finished area, both up and down. Hurry! Drive by and give us a call. Vendor may assist with financing and potential assumable 1st mortgage. $63,000.

LANDSEND
3 — 4 bedroom home sitting on ½ acre of treed property in a quiet area near the ferry. Unique exterior design with great FP in LR. Good DR and kitchen, and a bsmt which is 90% finished, featuring 3rd bathrm, rec room 4th BR and storage. $83,000.

THE ZIEGLERS
595-8075, or
384-8075, Pgr. 310

SEASPRAY
PROPERTIES LTD./REALTOR

BLOCK BB BROS.

See Our Weekly
BESTSELLERS
CATALOGUE

PRIVATE YARD
Lovely family home in Colwood awaits your viewing. 3 BR, LR with fireplace, built in dishwasher, ensuite in master BR. Full bsmt includes 21x11 rec room, 4th BR, utility and workshop. Full fenced treed yard with garden area. Yours for $68,500.
MIKE MYERS
478-5561 (Off.) 478-6349 (Res.)
388-6275 pager # 799

**OPEN HOUSE
SUNDAY 1-4 P.M.
Super Sooke Home
PRICED TO SELL
★ $55,900 ★
2337 FRENCH RD.**
Just past Golf Course on Otter Point Rd.
—A great 3 Bdrm home, 2 FP, Spacious kitchen, large ensuite combination DR, large LR, finished Rec. Rm down, lots of space in workshop/laundry area. Semi-enclosed garage and room for further dev. (another bedrm.)
—Large fully fenced lot, view of Sooke Hills, low taxes, city water, area of fine homes.
Assume the 1st Mortgage of $46,650 at 12⅞%, due Oct. 1st, 1982. New Exclusive listing with:
CHUCK FARRAR
478-7485 Office 478-8316
Century 21 Suburban Realty (1978) Ltd.

250 HOUSES FOR SALE

CENTURY 21
MAYFAIR REALTY
Mayfair Centre
386-2955

OPEN HOUSE
SAT., 2-4
SUN., 1:30-4
1880 SAN PEDRO

Walking distance from Gordon Head rec centre. Close to all levels of schools. Well planned 3 level split with 3 bedrooms and 3 pce. ensuite up. Heatilator fireplace with masonery chimney. Large dining room and kitchen, family room and 4 pce. bath, laundry area all in the lower level. Ready to move in, well priced at $87,900. To view call KIM ENG, 386-2955 or 477-9439.

3/4 ACRE
Quiet area. Secluded country living not far from town. Home features many extras. 3 bedrooms. Nice use of brick. Dougle garage, large workshop. Call now. JIM TURNBULL, 386-2955 or 479-0735; SANDY BANNER, 386-2955 or 479-0430.

STUDIO PLUS
1200 sq. ft. studio plus fully serviced 2 bedroom house with basement. Large lot 50 ft. x 305 ft. Vendor must sell. JIM TURNBULL, 386-2955 or 479-0735; SANDY BANNER, 386-2955 or 479-0430.

HOME AND WORKSHOP
2-3 bedroom recently renovated. Large lot, fully fenced. Attached workshop fully wired. JIM TURNBULL, 386-2944 or 479-0735; SANDY BANNER, 386-2955 or 479-0430.

DEAN PARK
Drastic price reduction from $127,500 to $114,900 forced by vendors must sell situation. Superb new 5-BR home on high ½ acre lot. Home is 2 storey with full high basement for future development. Attached high double garage. Excellent floor plan, main floor having large sunken LR-DR, family room off kitchen and 1 BR. Many extras including vacuum system, hot water heat, 2 rock heatilator fireplaces, etc., etc. Needs finishing touches and landscaping. Call for details and viewing. LEIGHTON NOBLE, 386-2955 or 388-6275, pager 789; PETER SYKES, 386-2955 or 382-3216.

HIGH QUADRA AREA
Large lot in the high Quadra area, new 3 bedroom house, 3 pce. ensuite. Kitchen with eating area. Large living room and basement for more development, 2 car carport. Priced at $83,500. KIM ENG, 386-2955 or 477-9439.

QUADRA-COOK
New 3 bedroom listing on super size (70x208) lot. Well built 1½ storey home in good condition. Living room with fireplace, good size kitchen with eating aea. 2 bedrooms on main with one more and rec rm up. Priced exclusively at $67,500. PETER SYKS, 386-2955 or 382-3216.

$52,000
Solid older 3 bedroom house with full basement. KIM ENG, 386-2955 or 477-9439.

A. E. LEPAGE
WESTERN LTD. REALTOR

BROADMEAD BUNGALOW
Hard-to-find 2 BDR, full basement bungalow offering over 3000 sq. ft. of finished living area. Large formal LR with FP and sliding glass doors to balcony, sep. DR, family rm. off kitchen and 2 large BDR on the main level. Downstairs you have a rec. rm. with FP and sliding glass doors to patio, games rm. and 2 more large BDR plus bath and laundry area. Workshop, double carport plus garage and extra parking area. Far below replacement value at the asking price of $129,500. MLS. DENNIS FERRILL 477-7121 or 658-8636.

SOMETHING DIFFERENT
TEN MILE POINT
Very unique in design and finishing. This custom built post & beam home is situated just 1 block from the beach on a ½ ac. in the exclusive Ten Mile Point area. Large foyer with SPIRAL staircase under a huge dome skylight leading to 3 BDR plus a den. Entertainment size LR with feature rock wall and FP, sep. DR. with sliding glass doors to private patio. Tremendous sunken family rm. with FP plus 8 other skylights which allow a maximum of natural light to complement this home and its setting. Offered at $225,000. MLS. DENNIS FERRILL 477-7121 or 658-8636.

MUST SELL!
Solid 1 BDR home with full basement in good area. Updated wiring and plumbing but needs redecorating. Stove and fridge included. This home must be sold. All reasonable ofers considered. MLS. $38,500. DOUG ROSS 477-7121 or 477-0975.

OPPORTUNITY, OPPORTUNITY
Two workhorses and 1 modern 2 BDR home on approx. 20,000 sq. ft. of prime land 6 blocks from City Hall.
1 11 unit rooming house grossing approx. $1450 per month. Asking $78,500.
2 Large well maintained 4 BDR home grossing approx. $620 per month. Asking $72,900.
3 Neat modern 2 BDR home, could rent for $450 per month. Asking $68,500.
Try your offer on any of the above or the whole package. DOUG ROSS 477-0975 or ALMA BRECHERT 598-4020. Office 477-7121.

ATTRACTIVE
7 year old 3 bedroom home. Many added features including 18' pool, mature trees on large 65'x117' lot, en—suite, beautiful old brick fireplace, quality carpeting, partially finished basement with roughed in fireplace, bath, laundry, garage and workshop. Nice Colwood location-3170 Wishart. All this plus assumable 11¾% mortgage of $36,000, asking $73,500. Owner-478-8602. No agents.

JAMES BAY
69,500
2-bedroom SxS duplex on good sized lot in James Bay. An Excellent owner/occupier situation. Suites in good conditin on interior, exterior to be painted before completion. Good assumable mortgage. Call:
DAVID BILLINGHAM
CEDRIC STEELE REALTY
LTD. 388-6258

FAIRFIELD
RECENTLY RENOVATED CHARACTER HOME
3 bedrooms, den, 3 bathrooms, new kitchen with built-ins, new bathrooms, fireplace, garage. 1800 sq. ft. Bright and spacious. Block to ocean. Offers on $105,000. 382-5421.

BUY NOW!
Quality 3 Br. split-level, 1200 sq. ft. 6 yrs. old, excel. home for $69,000. It's affordable, close to shops, bus, etc. Ph: owner 595-1670.

½ ACRE, SEAVIEW, QUIET cul-de-sac, North Saanich. 1975 custom built, 3 bedrooms, den, 2½ baths, 2 fireplaces, equipped kitchen with island, family room, artist studio, workshop, vacuum system, drapes, electric heat, fieldstone and cedar exterior, garage, garden, etc. $125,000. 9249 Pinetree, 656-6192.

250 HOUSES FOR SALE

the Permanent
For Sale

3647 SHELBOURNE 477-0141
LARRY BROOKS—MANAGER

WATER AND MTN. VIEWS
NEW BROADMEAD. MLS. Contemporary 3-BR, 3 bath. Views from LR, DR, Fam. rm and kitchen. Kitchen appliances built-in. 2x6 frame construction. $175,000.
FRED JACKSON 658-8472
THE PERMANENT 477-0141

$5,000 DOWN NEW HOMES
Langford area, 3 BR's, heatilator FP, good street, CP, thermo windows, try your offer on $64,900. MLS.
JACK HOWES 721-5100
WALLY MICHAELS 477-4884
THE PERMANENT 477-0141

RETIREMENT BEAUTY
SUNNY SOOKE. Excellent 4-yr.-old 2-BR no bsmt home close to Sooke Village for the unbelievable price of $45,900. Qualifies for Govt grant. MLS. Call now.
JACK HOWES 721-5100
WALLY MICHAELS 477-4884
THE PERMANENT 477-0141

$45,000
4 BEDROOMS
Good sturdy family home which requires some TLC. Good corner lot, full bsmt, FP in LR. For further details and appt. to view call:
HEATHER GAMMON 385-8814
THE PERMANENT 477-0141

PAC-WEST
INTERNATIONAL REAL ESTATE BROKERS INC.
388-6161

WOW!
4.5 ACRES
HOBBY FARM
$95,000.

A beautiful property just 5½ miles from town. A blend of rolling land plus knolled areas with stately trees. The renovated home features approximately 1500 sq. ft. A delightful country style kitchen, LR with fireplace, 3 BR plus Rec Rm (or 5 BRs) 4 pce. bath (plus 2 pce. RI). Part basement, separate log garage, wired and with an attic, tack or playroom. Other out buildings in various state of repairs. Just back on the market. MLS 44202. For private viewing phone Terry Eden or Sharleen Eden at 388-6161 (24 hrs.)

JUST LISTED
COLWOOD
$67,900
Designed for families, this 3 BR, full basement home is in a "neighbourhood conscious" area close to all levels of school, shopping, bus and tennis. The main floor features Cath. entrance, LR with fireplace, "L" shaped dining room, kitchen with beautiful cabinets, BI dishwasher and eating area, 3 bedrooms and 4 pce. bath. Full, high lower level is roughed in for Games Rm, Rec Rm and bath and space for more. Treed and partially fenced 70x120 lot. New MLS. Priced "Right on" at $67,900. For private viewing phone Shaarleen Eden or Terry Eden at 388-6161 (24 hrs.)

COACH HOUSE
REALTY LTD. 381-5255

LAKEFRONT
Corner of Lakeridge & Woodridge
Recently completed contemporary home. 3 bedrooms including large master with 4 pce. ensuite. Living room with FP. Roughed in rec room with heatilator. Excellent construction. Trout fishing in backyard. Assumable mortgage $55,000 at 11¾%. Full price — $92,000. MLS.

NEW CONTEMPORARY
Top of Triangle Mnt.
This superior constructed home of over 2,000 sq. ft. is situated on approx. ⅔ of an acre to take advantage of the panoramic views. Spacious master bedroom adjoining bathroom with elevated walk-in tub. Large second bedroom. Living room with vaulted ceilings and heatilator fireplace. Dining room, loft, full basement for future development. Assumable $60,000 mtg. at 11%. Illness forces sale at the reduced price of $99,800. MLS.
TOM GARDNER
Res. 598-2192 Off. 381-5255

610 NORMANTON COURT
Located off 600 Blk.
Foul Bay Rd.
OPEN—Sat., Feb. 2—
1:30-4:00
Super new 3 bedroom architect designed West Coast Contemporary. Uniquely different. Full price $177,500.
Tom Gardner 598-2192
Doug Bavington 598-3929
381-5255

OPEN TO VIEW
Sat.-Sun. 1-4
1711 Tampico
(Out Kenmore, off Columbia)

A mainland transfer is the only reason to sell this delightful family home located high and dry at the end of a quiet cul-de-sac with a great view of Mt. Douglas. Fully insulated exterior walls of 2x6 studs, thermopane windows and electric heating are attractive to the Scrooge in all of us while the almost 1900 finished sq. ft. with huge rec room and FP, 3 bedrooms, 1½ baths, kitchen with teak cabinets and family sized eating area, separate dining room, 2 sundecks and a large living room with F-C raised hearth stone fireplace cater to our creature comforts. New exclusive. $95,900. Contact:
MURRAY K. LAWSON
592-2912
or Park Pacific Inv.
383-4124

250 HOUSES FOR SALE

HENDERSON REALTY LTD.
385-9741

OPEN HOUSE
Sat. and Sun., 1:30-4:30
767 TURNBERRY
(Behind Ardmore Golf Course — follow signs off West Saanich and Bradley Dyne)
1686 sq. ft. of brand new rancher featuring 3 big bedrooms, living room with brick fireplace, spacious dining room, large family kitchen, 3 bathrooms, separate laundry, double (electric doors) enclosed garage and much more. All cedar exterior. This long low beauty is situated on a 1.22 acre corner lot with lots of trees. Price $125,000. MLS.
BILL HEMMINGSEN 592-4479

OPEN HOUSES
SAT., 2-4
8059 LOCHSIDE
Drive out Pat Bay Highway to Mount Newton Cross Road to view this 1500 sq. ft. featuring 3 bdrms and two 4-pc. bathrooms. In addition there is 700 sq. ft. finished down with 1-bdrm, another 4 pce. bathroom, rec room with fireplace. Assessed value $88,500 but offered for $84,500.

SUN., 2-4
7253 PEDEN LANE
Located at the end of Verdier, close to waterfront and boat moorage this 4-bdrm built in 1974 offers many, many extras such as several built-in appliances, in ground swimming pool, fully serviced workshop/garage. Asking $91,500.

BRAND NEW
3-Bdrm with basement ready for occupancy in February. Located in Brentwood.
LARRY HADDON
British American Realty Ltd.
385-1431, 592-7735 (Res.)

GORGE AREA
10% MORTGAGE
OPEN SAT. and SUN.
1:00-4:00
110 MADDOCK EAST
$65,500
This 2 BR full basement stucco home is situated on a fenced, level lot in a quiet residential area. Large living room, separate dining room with hardwood floors, coved ceilings, and brick fireplace. Kitchen with modern cabinets. Interior has just been redecorated. 2 additional bedrooms down. Separate garage at rear with new asphalt driveway. Assumeable 10% mort. of approx. $40,000. Phone owner at 383-6591.

SOUTH FAIRFIELD
$99,500
Lovely older well maintained home just one block from Dallas Rd. Over 2400 sq. ft. developed. Main floor features large entry, LR/with FP and DR wall with oak floors and large kitchen. Upstairs there are 3 good bedrooms and 2 baths. Private fully fenced back garden, garage, and all modern services. Great assumable mortgae. Don't miss this one.
Cal: DAVID BILLINGHAM
CEDRIC STEELE REALTY LTD.

WHITTOME'S
ROYAL OAK OFFICE
479-1667 (24 hrs.)
$49,900
Close to Gorge shopping center. 2 bedrms, 6' bsmnt. home on 50x120 ft. lot. Inside in good condition, outside needs some work.
479-1667 Mary McGuire 479-7668
388-4271 Donna Valikoski 384-2057
Canada Wide Executive Relocation Service

OPEN HOUSE SUN. 2-4
10¼% assumable mortgage available on this immaculate 3 bedroom Langford cottage. Large lot with fruit and oak trees. Perfect for starting or retiring. $53,000. 640 Granderson Rd.
VANA HOLMES
388-5464 Pager 708 386-6762
LANDMARK PROPERTIES

TRIPLE VALUE
10¾% MORTGAGE
IMMACULATE
IN-LAW SUITE
This completely modernized home close to Jubilee will make you a proud owner. Upstairs, in line dining living room with fireplace, kitchen with nook, 2 bedrooms and bathroom. Down, laundry room, work room, rec room plus in-law suite. Unbeatable value at $67,500. Drive by 2554 Scott St. (off Bay). To view phone 595-2871.

OPEN HOUSE
Sat. & Sun., 1-4pm.
906 GRAYTHORPE PL
(off Neilthorpe, off Mckenzie Ave)
Beautiful new home in new subdivision overlooking Swan Lake. Nice lot with views from large sundeck. 3 bedrooms, 1½ baths with shower in ensuite. Over 2000 sq. ft. of finished living area including extra large rumpus room. Priced at $95,000. For further information phone, 658-5825.

SOUTH FAIRFIELD
98,500
Just steps from Dallas Rd. this large well-built 3-bedroom home has over 1550 sq ft. on main floor with excellent living area. Large two bedroom in-law suite on lower level plus great swimming pool and patio area in back garden. A rare commodity on today's market. Call:
DAVID BILLINGHAM
CEDRIC STEEL REALTY
LTD. 388-6258

CHALET FOR SALE. 3 BEDrooms. Sauna, livingroom, kitchen, 2 bathrooms. Lot size approximately 100X100'. Near the Keg and golf course. $165,000. 384-3690.

BRENTWOOD HOMES
1071 and 1073 Stelly's, well-constructed, seaviews, many features. Good financing. Easy possession. Priced to sell. 652-3802, evenings.

$36,500
Colwood, neat 2 bedroom home, large 12% assumable mortgage. 1909 Jerome Rd. or 658-8748.

NO QUALIFYING
$2500 down, 4 bedroom home in Esquimalt, potential duplex. Call 381-0975.

$64,900 AT 9¾%
3 bedroom, full basement, Goldstream area. Call K. McKay Builders, 479-8462.

VIDCO
Commercial-Residential Real Estate
31 Bastion Sq. 388-4232

ESQUIMALT HANDYMAN'S Special. Small 2 or 3-bedroom nobasement house, duplex-zoned, needs lots of work. $42,000. 385-7486, 384-3639.

METCHOSIN, 2 ACRES, CUStom house, new wall-to-wall, wood heat, inlaw suite, 1052 Glen Forest Way (off Happy Valley) $88,900. 474-1487.

BY OWNER, 1800 SQ.FT. HOME on ⅓ acre lot. Many fruit trees, excellent location and neighbourhood. $118,000. 6402 Conconi Pl, Central Saanich, 652-2015

3-BEDROOM, 2-YEAR-OLD, half duplex, located in Langford. Asking $15,000, assumable mortgage at 10½%. Phone 474-2466, ask for Gary.

250 HOUSES FOR SALE

ROCKLAND
830 ST. CHARLES
Situated in one of Victoria's most sought after areas, minutes from downtown. Over 4000 sq. ft. of immaculate well designed, character home, plus small self-contained suite, oak beams, stained glass windows, beautifully proportioned rooms, custom East India rugs, authentic 1913 style and comfort all set in .645 of an acre which includes a greenhouse, stables, vegetable garden, fruit trees and manicured lawns. Excellent value at $225,000. To view call:
PAULINE CASS
598-1448, or
388-5464, Pgr. 705
SEASPRAY PROPERTIES LTD.
595-3151

BRAND NEW BY BUILDER
Two new homes in Gordon Head on quiet cul-de-sac, close to schools, shops and rec center.

3 br., no step rancher, 4 pc. main bath with 3 pc. ensuite. Family rm. off kitchen. To many extra features to mention. Still time to choose carpet colors and counter tops. $106,000

3 br., front to back split with two 4 pc. baths, family room off kitchen. Many extras. Cedar siding, thermo windows, rock fireplace etc. Still time to choose all colors. Asking $93,500.

Homewood Const. ltd. 721-3242

Knowles
The HOME Team.
384-8101

SIDE BY SIDE DUPLEX UNDER CONSTRUCTION. 1200 Sq. Ft. per side; 3 BR, located in Sidney. $106,000. Could be strata titled. Also, 5 NEW homes, 3 BR on main and ¾ basements, fireplace & thermo-windows: $63,900. Call now.
BOB HAMILTON
656-4692

SUNDAY
FEBRUARY 3, 1980
6075 WEST SAANICH ROAD

"OPEN HOUSE
1:30-4 P.M.
Welcome to view country living beautiful treed 2.75 acres, large garden, chickens, greenhouse, older home, 2 BR on main, L.R. with F.P., D.R. kitchen with nook, 2 rooms upstairs, full basement, with drive-in garage. Asking price $102,000.
BLANCHE GINGRICH
656-4773 384-8101
KNOWLES REALTY Ltd.

SOUTH OAK BAY
WATERFRONT
STRATA TOWNHOME
This lovely retirement haven has over 3000 sq. ft. of living area with magnificent views and just steps down to a secluded cove. Large entertainment size LR and DR, a dream kitchen, 3 Bedrooms and private patio on main floor. Great family room, wet bar, sauna and another bath on lower level. Double windows, double carport, superior construction, easy-care garden all help make this strata home a unique commodity on today's market. Asking $198,000.
Call: DAVID BILLINGHAM
CEDRIC STEEL REALTY
LTD. 388-6258

VENDOR REGRETFULLY SELLING
Beautiful 5.61 acres of level pasture land plus 2 year old custom built low level rancher offering over 3000 sq. ft. of quality living area. Located close to Brentwood at the very reasonable price of just $189,000.
Call us for appointment to view.
LEE WROBEL—
RANDY SMALL
388-6275 Pager 865
British American Realty Ltd.
385-1431

NEW SPLIT LEVEL
$73,900
Quiet city location (Sears). Get together with builder to choose your colors, cabinets and carpets. Home qualifies for 9¾% mortgage, 3 beds, 1½ baths, fireplace. Java Developments Corp. 474-2550.

GONZALES COTTAGE
2-BR, wood floors, living room with fireplace, basement, aluminium siding, nice garden. All on quiet street. $67,500. Immediate possession. 388-6275 pagers 433 or 704.
FAIRFIELD REALTY

ESQUIMALT, CLOSE TO SEA with seaview, 3 bedroom home with 2 fireplaces and full basement, oil heat, rewired, well insulated, fenced backyard, 3½ miles to town, full price $55,000 with $37,000 mortgage assumable at 11%. Frozen and open end. Low taxes. Phone owner 384-0004.

WHY RENT?
Marigold area, 2-3 bdrm. house, high full basement plus 2 bdrm. cottage, rented, good garden, fruit trees, lot size 66x136, reduced to $59,900 firm, for quick sale. 479-4653.

$45,900
As new 1 year old ½ duplex at 715 Belton Ave in Vic West featuring 2 bedrooms, 1½ bathrooms, w-w, fridge, stove. Drive by, give us a call, make an offer. No agents. 598-8755, 477-7416.

OPEN HOUSE SUNDAY 1-3 PM. Perfect starter or retirement home. 2 bedrooms, non-basement, electric heat, large cosy kitchen. Secluded 50X217' lot. Close to Woodward's and Sears. Assumable 10% mortgage. Asking $62,500, by owner. 385-7942.

PRIME GORDON HEAD
1686 BROUSSON (Off Torquay)
OPEN HOUSE SAT & SUN 1-5
Custom built (June 79), 1,600 sq. ft. rancher, 3 bedrooms, 2½ bathrooms, sunken living room, family room, many extras. 721-5309 (No Agents).

$41,000. BY OWNER, 2 BEDroom on Raynor St. Electric heat, could be completely heated by wood. Has two brick chimneys. Extensively renovated on inside. Copper plumbing, hook up for washer and dryer. Phone 478-6586 evenings and weekends.

$56,900
New home, Sidney, 3-bedrooms, carport, thermo windows, R.28 insulation, close to schools and shopping, 5 year insured warranty. For furthur information phone Mike 656-4066 or Vic 656-4003.

ENERGY SAVER
You won't believe the low heating bill for this new 3 bedroom home situated on a nicely treed ½ acre in Deep Cove only a block from the beach. Price $87,500. 656-6883.

COLWOOD, CLEAN AND SPAcious, 3 bedroom, living room, sundeck off dining room, stone fireplace, large kitchen, full basement, large lot near recreation centre and facilities, $75,900. 478-7990.

COLWOOD
3 bedrooms, 1½ baths, 2 fireplaces, nicely finished rec-room. $72,900. 478-7772 weekdays after 4pm.

LANGFORD
3-bdr, FP, ½-duplex. Lease option. Boat or car as down payment. Owner transferred. 478-9406.

BY OWNER HALF DUPLEX IN Colwood, 3 bedrooms, 1½ baths, fenced yard, dead-end street, close to Rec Centre and shops. $43,000 assumable mortgage at 10¼%. Asking $54,900. 474-2600

250 HOUSES FOR SALE

BY OWNER, SEARS AREA. Cosy 2 bedroom bungalow in quiet residential area. Features fireplace in living room, electric heat throughout. Walking distance from Hillside Mall. Assumable mortage of $37,000 at 10% available. Asking $52,900. 592-2973

TOWN AND COUNTRY REALTY

OPEN HOUSE
2839 ACACIA DRIVE
SAT. SUN. MON.
3 BR, cedar front, split level.

OPEN HOUSES
On Stellys X Rd, Brentwood. Well constructed with sea views, fruit trees, appliances. Assumable 10¾% mortgage, quick possession, reasonably priced. Full particulars, 652-3802.

OAK BAY. SECLUDED 2-BEDroom and studio, English cottage, near the sea. By owner. $95,000. 592-0005.

FAIRFIELD REALTY LTD.
Call the Fairfield Specialists
1295 FAIRFIELD RD. 383-2244

PROSPECT LAKE, OLDER 3 bedroom, .48 acres, view of lake, $80,000. 479-8469

THREE BEDROOM HOME, finished basement, Woolco area, clear title. Mornings 384-0668.

$64,500 AT 9¾%. NEW FAMILY home in Colwood/Langford area. Call Jim Hamilton, 474-2852.

PRIVATE. HOUSE AND COTtage on lot, $54,000. Phone 5-7pm, 478-8957.

FIVE BEDROOM, 2 SEPERATE units, rented $500. Phone 595-1016

253 COUNTRY HOMES and PROPERTIES

WHITTOME'S
MILL BAY OFFICE SHAWNIGAN OFFICE

ONCE IN A LIFETIME
3 acres of prime Mill Bay R-zoned, treed and fenced, surround this comfortable family home. It features 2600 sq. ft. of finished living space, 2½ baths, 2 fireplaces, large recreation room with wet bar, enormous master bedroom upstairs, 3 stall barn and chicken house. Totally private — A "MUST" to see. $124,500. Exclusive Listing. M192.
MARY CARSTON
743-5573 743-5072

FOUR BEDROOMS THREE BATHS
Large solid 5 yr. old home has extra large bedrooms. Full basement has bright Rec. Room with second fireplace. this attractive home with cedar siding and shake roof is set on a high landscaped lot just a short walk from the Shawnigan Beach Hotel. Vacant. Offered at $70,000. M125.
MARY CARSTON
743-5573 743-5072

LOG HOME
2 bedroom home with drywall in the bedrooms and bathroom. Gorgeous rockwall heatilator fireplace, in the Shawnigan beach Estates. Near good sandy beach. Has $41,000 - 11% mortgage with 2½ years to go. Pay $408 P.M. $56,900. M190.
743-5311 JOHN ETTEMA 743-2607

CHURCH FOR SALE
Shawnigan Lake, can be made into home or used for Church or other approved purpose. M189.
743-5311 JOHN ETTEMA 743-2607

3 BEDROOMS PLUS INLAW SUITE
Lake view home, built by owner contractor. Very versatile home loaded with many special features. Large D.R. See-through F.P. Island kitchen with built-in appliances. Perfect to make into up-and-down inlaw duplex with 2 or 3 bedrooms up and 2 bedrooms down. Vendor will do it for you. In the Shawnigan Village $72,500. M139.
743-5311 JOHN ETTEMA 743-2607

CEDAR HOME
Near Shawnigan Hotel, beautiful 1600 sq. ft. home, 3 bedrooms, 2 bathrooms, fireplace. All thermopane windows. Well priced at $58,900. To view call. M186.
743-5311 JOHN ETTEMA 743-2607

FOR $44,500
This modern home is a good buy. Perfect as starter or for retirement. Large living room, kitchen with built-in stove and double sink. Lots of cupboards, 2 bathrooms, 2 fireplaces, laundry room, 1 bedroom and rumpus room or 2 bedrooms. Now rented. Has $36,000 open mortgage which proves that together with the $5,000 B.C. second mortgage it requires a modest down payment to buy it.
743-5311 JOHN ETTEMA 743-2607

Lorenzen REALTY LTD.
50 Bastion Sq. Bus. 383-4151

Open House
Sunday 1:30-4:30
5440 Fowler Road
2.77 Ac. —
3 Bedrm. Home
Ideal cleared land in 7 mile circle. 224 ft. frontage on quiet road. 2 fenced pastures and 2 stall barn. Large fenced veg. garden, 22 fruit trees. 24x24 lined garage separate fenced play yard. Home, is set in Fir and Dogwood grove, has living rm, dining rm, Galley type kitchen and a 16x10 utility work area. There's a 19.9x11 family rm with F. to C. heatilator stone fireplace, skylighting and sliding glass to a super sundeck. Price $125,000. EXCLUSIVE with:
Gray Lorenzen 388-5464 pager 729, res. 652-1038
LORENZEN REALTY LTD.
383-4151

BROWN BROS on LANSHARD
"People Helping People"

HORSES
Going concern, horse boarding stables, 30 stall barn, inside feed storage, training and riding ring. Tack room. With a large cosy 2-storey four-bedroom character farm house with ocean views. All on six level cleared, beautiful acres. Close to ferries, airport and Victoria. Asking $179,500. Phone
JIM MASSEY 385-8226
or 385-8771 (anytime)

P.R. B
P. R. BROWN
AND SONS LTD.

OPEN SAT. AND SUN.
NOON - 4 P.M.
5221 Sooke Rd. (approx. ¼ mile past Gillespie Rd.) 1½ acres, workshop, stream, cosy 1-BR (could be 2) home. $63,500. MLS.
DAVID SCOTT — 385-3435

WANTED
HOUSE & ACREAGE
2 or 3 bdrm., some arable land.
Ray Smith 384-8001
Royal Trust

253 COUNTRY HOMES and PROPERTIES

COUNTRY SETTING
1. ACRE
Large beautifully maintained family home offering over 2100 sq. ft. of affordable family living. Landscaped on 1 side figurine fountain pool. Pasture for 1 horse on other, 3 stalls, 2 car garage. Many features to accommodate the growing family. A pleasure to show, so call now. Excl.
388-4434 JACK KINNIS 721-5077
WESTMONT REALTY
(1980) LTD.

2¼ ACRES
SAANICH
$121,000
A quiet country location, yet so close to town! 2¼ good acres, plus a unique and different 3 or 4 bedroom home, with everything in great shape, ready to move in. Call now to view. NEIL R. MACDONALD 386-3494 (24 hrs).
CENTURY 21 Western Homes
1037 Cloverdale Ave.
386-3494 ((24 hrs).

HORSE RANCH
5 ACRES
This is it, horse lovers. 5 acres plus a bonus of $15,000-$20,000 a year income generated from the stables. Large barn, garage, all weather riding ring, inground pool, 3 bedroom home. Taxes $50 a year. Near the race track. Realistic price at $189,000.
JIM GILL 478-8008
OCEAN CITY REALTY LTD.
381-2233

North Saanich
Take a drive by 8533 Moxon and experience the peace and quiet of this desirable area where you'll find a most comfortable older home with large kitchen, three bedrooms, basement, workshop, circular driveway, and ocean views. Call me anytime for particulars on this property.
BILL RATCLIFFE 656-4517
GORDON HULME LTD. 656-1154

LANDSEND ROAD
Very impressive contemporary home with sea glimpses on approx. 2 acres. Priced very close to assessed value and irreplaceable at $155,000. 3 bedrooms, family room, large Master on separate level.
JEANNIE DEWHURST 658-8980
Royal Trust 384-8001

SUPER BUY IN COWICHAN Valley. 14½ acres, year around creek, 1,800 sq. ft. new home, full basement, fenced, 10 acres hayfields, good well. Asking $130,000. 112-746-5310

GORDON HULME LTD.
Sidney-Saanich Peninsula
656-1154 2444 Beacon Ave.

SAANICH PENINSULA
PROPERTIES LTD.
2354 Beacon Ave., Sidney 656-4000

256 WATERFRONT PROPERTIES

MILL BAY OFFICE SHAWNIGAN OFFICE

LUXURY WATERFRONT HOME
8 year old expensive home with 3 BRs, 3 bathrooms, 2 FPs, sauna, wetbar and various other outstanding features. Superior lake view. Excellent beach with float. 3-car garage. Very secluded location. A hard-to-find spot. $149,000.
743-5311 JOHN ETTEMA 743-2607

SECLUDED BEACH
One bedroom summer cottage with additional sleeping accommodation for your children or grandchildren. Secluded sandy beach on the east side of Shawnigan Lake. The best there is. $55,000.
743-5311 JOHN ETTEMA 743-2607

WATERFRONT AND SWIMMING POOL
Older Tudor style home with 3 bedrooms, large livingroom with beautiful view of the lake. Family room, bar, swimming pool. Also has insulated guest cottage. All appliances included East side of Shawnigan Lake. $69,000 a very good price for this desirable property. M169.
743-5311 JOHN ETTEMA 743-2607

220 FEET WATERFRONT
4.70 ACRES, located on Isabella Point Rd., Fulford Harbour. Asking $60,000 for Quick Sale — Call:
RALPH or PETER 477-7131

SEMI-WATERFRONT
Located on Penzance Rd. off Crescent Rd., we have a small house which had a small fire — AND needs to be rebuilt and you would then have a total of approx. 1500 sq. ft. — ASKING AS IS $55,000.
RALPH LEVY 721-3346
PETER PRIMGARD 595-0306
or 477-7131

WATERFRONT CONDO
830 Sq. Ft. one bedroom condo — 360 Dallas Rd. — Covered parking, BEAUTIFUL VIEWS of the Straits and Sooke Hills. To view call:
THE PRIMGAARDS 595-0306
or 477-7131
SEASPRAY
PROPERTIES LTD.

david burr LTD.

LOVELY LAKEFRONT
HOME IN LOVELY CONDITION
Situated on tranquil Langford Lake, the views are beautiful from the huge picture window in the living room. To indicate the quality of construction there are hardwood floors and coved ceilings. Further there are three bedrooms, some development in the part basement, a level private beach and some fine trout fising at your door. A lovely home that is quite deceiving from the road (over 13,000 sq. ft.) and there is bus service just a few steps away. Firm price of $82,000.
MICHAEL BURR 595-2165
david burr ltd. 384-9335

WITHOUT DOUBT
An artistic and totally unique modern WATERFRONT home. Feels miles from anywhere yet is just 4½ mi. from City in popular residential area. 240 degree views, 356 ft. of waterfront, 1.5 ac. rocky land. Superb beamed 22 ft. high living room with massive fireplace. Impressive master suite, separate quest wing. For those who accept only the best $365,000.
Eleanor Sanderson
384-9610
Wilfred Davis 658-8884
J.H. Whittome 479-1667

OPEN SATURDAY,
1:30-4 p.m.
7989 TUGOOSE TCE.
Lovely waterfront home with sunken living room/dining room in-line, family room off kitchen. 2 bedrooms, 3 baths plus separate bedroom and much more. Don't miss viewing this weekend. MLS. $189,500.
477-0191 MERYLE HAYS 721-3727
Royal Trust

256 WATERFRONT PROPERTIES

WATERFRONT
10 ACRES — with 1100 ft. of FRONTAGE ON SAANICH INLET — Natural setting — trees — Views and above all — PRIVACY. No road access, water only. Full Price $99,000. Owners will carry FIRST MORTGAGE at 12% for 3 years. With a $9,000 down payment, monthly payments — $900. Allan Klenman, 656-4242, 388-7868.
DUNSMUIR
PROPERTIES LTD.

WANTED
WATERFRONT
Saanich Pen.
East Sooke
Ray Smith 384-8001
Royal Trust

SHAWNIGAN LAKE FRONT. Holiday or weekend refreat. Well built cabin with 2 bedrooms, large living room and kitchen, day long suntrap. Ideal for fishing, swimming, water sking. Safe beach. For sale at only $55,000. By Owner. No Agents please. After 6pm. 592-1961.

6 ACRES, 350' WATERFRONT, fenced, horse barn, hot water heating, intercomb, large house, fantastic views, $250,000. Owner. 652-3898

SAANICH INLET WATERfront, versatile 2 family home, $149,900. Phone days 656-6612, after 6pm. 652-2008.

258 CONDOMINIUMS

JACK MEARS
OAK BAY REALTY LTD.
2194 OAK BAY 598-3321
Where Trust Is
The Basis Of All Business

HERE IT IS!
For only $26,900. you can be the proud owner of this one bedroom condominium situated on Esquimalt. No pets, professionally managed, under cover parking, sauna and large reception room. To view call MARJ NAPPER or MARKIE MUNN at 598-3321. M.L.S.

$29,500
SOOKE WATERFRONT
View this bright 2 bedroom condo in this tastefully landscaped waterfront complex. Very large master bedroom, fireplace, walk-around sundeck and great views. Just under 800 sq. ft. and parking at the door. Call me today for more details on this affordable unit. MLS. DARRYL YOUNG at 388-5464 pager 526.
Member
Relocation Services Canada

TEN TOWNHOMES
OPEN SAT. AND SUN.
2 TO 4 P.M.
1010 ELLERY ST.
Here is your oportunity to purchase a 1,247 sq. ft. 3-bedroom townhouse. Offers kitchen with separate eating area, plus DR, loads of storage space and a fridge and stove, all for $54,000.
Patrick Supeene Gary Bridge
478-6294 384-6119
Realspan Properties Ltd.
388-6454

3RD FLOOR CORNER SUITE IMMACULATE
You will be impressed with the layout and immaculate condition of this 3rd floor corner suite. Offering 1,000 sq. ft. and large master bdrm. (18'6"x11'), this 2-bdrm. condo. is situated near shopping and busline. Adult-oriented building. Offered at $41,900. MLS 44091. A pleasure to show. For your opportunity to view, please call:
GARY RESTELL 478-6987
MONTREAL TRUST 386-2111

SPENCER CASTLE
Prestige location for quiet, gracious living. New, spacious 1435 sq. ft., 2 bdrm luxury condominium. Asking $124,000. Includes underground parking, full recreational facilities, separate guest accommodation, 5 acres of beautiful park setting, central loction. to view anytime call SUZANNE PATERSON 388-6275 pgr. 915 or OPEN HOUSE weekends 1-4. Buzz 405 or 206-2930 Cook St. CASTLE PROPERTIES LTD. 386-6164.

ROCKLAND FIREPLACE
This desirable 2 bedroom unit offers ensuite bath and laundry located in a small wel! managed building on the corner of Rockland and Cook. Vacant, hence immediate possession at $61,900. Exclusive!
LEE WROBEL—
RANDY SMALL
388-6275 pager 865
British American Realty Ltd.
385-1431

ONE ONLY
Chateau Jubilee
Excellent central location. One bedroom suite with balcony in prestige building, controlled parking, guest suite, billiard room, hobby room. Includes drapes, four appliances. Good investment — can be rented. Asking $41,000.
CORRINE TAYLOR
477-3703
BLOCK BROS. REALTY LTD.
Shelbourne Office 477-1841

SOUTHERN EXPOSURE ESQUIMALT
Spacious and sunny 2 bedroom condominium in a 14 unit building. 1½ baths. Eastern window in the dining room. Low monthly maintenance and taxes. Vendor will assist with financing. Priced $37,000.
Erna Ellsay
388-6275 Office 24 hrs.
Page 345 477-1841
BLOCK BROS. REALTY LTD.

OPEN HOUSE
848 ESQUIMALT ROAD
SUNDAY 1 P.M.-3 P.M.
Super 2 br condo, 1½ baths, luxurious carpeting throughout. Must be seen to be appreciated. Priced at $39,000. Stop by for a look or call for further details CHERI TIFFANY 386-3494 (24 Hrs.)
CENTURY 21 Western Homes Ltd.
1037 Cloverdale Avenue
386-3494 (24 Hrs.)

OPEN HOUSE
SAT. 1-4
No. 220, 1987 KALTASIN ROAD
COURT SALE
Only 12 left now! Sooke waterfront condos, 2 bdrms, fireplaces, $28,500 and $27,500. Hurry for these! GLENN NICHOLLS
385-9741 598-7689
Henderson Realty Ltd.

VIEW - $47,500
2 bedrooms, large master, 1½ bath. Open kitchen arrangement. "The West Port", Esquimalt. 10% CCA. Vacant.
HERB SMITH
388-6275 (Pager 880)
VIDCO 388-4232

258 CONDOMINIUMS

P.R. B
P. R. BROWN
AND SONS LTD.
"PEOPLE TO SEE"

OPEN HOUSE
Saturday 1:30-4:30
301-906 Southgate St.
Modern two bedroom condominium overlooking Beacon Hill Park. Fireplace, washer/dryer, covered parking.

THE SAVOY
777 Blanshard Street. One bedroom suite. Sauna, swirlpool, workshop, lounge, many extras.
DON RYCROFT 385-3435

LOCATION PLUS!
JUST LISTED
In most attractive, adult oriented building just an interesting, short stroll to DOWNTOWN and BEACON HILL PARK with bus at the door. This superior, spacious apartment with SOUTHERN EXPOSURE boasts two bedrooms 1½ baths all beautifully carpeted — eventhe bathrooms. Extra good kitchen with BREAKFAST AREA and built in table, double sinks and top grade appliances! Recently, double windows have been installed throughout. Controlled entrance and CONTROLLED UNDERGROUND PARKING, in suite storage room — all help make this immaculate suite a safe, snug, comfortable home. This is a much sought after block and location, so don't miss out on this — see it soon. $57,900. Exclusive.
JOAN BAXTER
382-8101 Off. Res. 382-8037
National Trust Co.

OAK BAYS MOST LUXURIOUS BUILDING, 2605 WINDSOR RD. A POOL, SAUNA, PARTY ROOM, ROOF GARDEN, STEAM ROOM, BARBECUE COURT, WORK SHOP, LOCKED UNDERGROUND PARKING.

2500 sq.ft. of palatial living, 3 bedrooms, 2 with dressing rooms and private ensuites, 2 additional bathrooms, fitted wool carpet and Quarry tiled floors. Kitchen with Jenair. G.E. Black glass appliances, compactor etc. Wet bar in large dining room, living room with fireplace and seaview. Cozy oak panelled den. 3 balconies, 2 parking stalls, $259,000.

1500 sq.ft., seaview, 2 bedrooms, 1½ baths, large living room with balcony, fully equipped galley kitchen, small den or family room, $144,500.

1440 sq.ft., park view. 2 bedrooms, similar to above. $139,500.

385-0991, 24 hour answering service.

URGENTLY REQUIRED CHATEAUNEUF OR SIMILAR
2 BEDROOM, 2 BATHROOM SUITE IN CHATEAUNEUF OR SIMILAR. GOOD QUALITY BUIDING, CLOSE TO BUS. EN SUITE LAUNDRY, PLEASANT VIEW FROM BALCONY IF POSSIBLE. POSSESSION MARCH 15th PREFERRED. UNDER $80,000. PURCHASERS ARRIVING SUNDAY TO BUY! IF YOU HAVE A SUITABLE SUITE AND WISH TO SELL, PLEASE PHONE IMMEDIATELY TO
MURRAY ROTHSCHILD
477-0191 477-9393
477-0191 DALE YOUNG 743-5119
(Collect)
Royal Trust

ALL STAR REALTY LTD.

SPENCER CASTLE
featuring:
—bright spacious units from 1300 to 1500 sq. ft.
—2 bedrooms
—2 four pce. baths
—concrete and brick construction
—4½ acres of garden setting
—guest rooms, sauna and swimming pool in the castle.
—priced from $87,900 to $165,000.
JIM WEST
386-1255 or 595-4094 (Res.)

STADACONA CENTRE!!
2 deluxe 2-BR, 3 bath condos in this most sought after location. Roof garden, private patio and much, much more. Priced at $79,900 and $86,500. Call me now for an appt. to view.
HARVEY MERRITT 652-9370
THE PERMANENT 477-0141

EXCELLENT BUYS
1. 2-BR condo tastefully decorated. On to floor. Social room, sauna and swirl pool, wkshop. Large assumable mtge. Asking $36,900. MLS.
2. 2 BR's 2nd floor corner. 1½ baths. Close to all amenities. On bus line. $36,900. MLS.
ELEANOR BRAY 592-1130
CONNY YASEY 477-8751
THE PERMANENT 477-0141

COME TO OUR
WATERFRONT CONDOMINIUMS
630 SEAFORTH AVE
Featuring 2 Bedroom STRATA UNITS. Situated on a 1.6 secluded, treed site with the balconies often only 15' from the city's waterside promenade (Capital City beautification project) Luxurious flexible floor plans - 1100 sq. ft. to 1180 sq. ft. Picture yourself gazing at the moon path on the water, or watching the ships entering the inner harbour, or watching seals and waterfowl. - 2 Bedrooms - 5 Rm apartments. Heat and hot water and parking - also sauna and whirlpool. And for owners who travel there is rental management. View 1-4 daily except Monday and Tuesday.
DICKIE AGENCIES LTD
382-4312 or 382-8239

THE UN-CONDO
SUMMERGATE VILLAGE
—AN ADULT COMMUNITY
—$500,000 REC CENTER
—HOMES FOR IMMEDIATE OCCUPANCY
—SALES OFFICE OPEN DAILY TIL 5
Turn West Off Pat Bay at McTavish Road, (Airport turn off) Then Right on Canora to the Entry Gates.
DEALER 6155 PHONE 656-1414

BY OWNER
Prestige waterfront condominium on Beach Dr, Oak Bay. 1460 sq.ft, 2-bedroom, 2 baths. Immediate occupancy. $135,000. 598-4992.

LOCATION: WALK TO WORK, recreation, Beacon Hill Park. 1-bdrm. condo. Call for details. $45,900.
477-7131 KEN WILKE 382-9527
Seaspray Properties Ltd.

NEAR SHOPPING AND BUS $3000 down at 10%. Large, modern 3 year old one bedroom suite. Sauna, swirl bath. $24,500 by owner. 383-6265.

258 CONDOMINIUMS

BROWN BROS on LANSHARD
"People Helping People"

625 ADMIRALS ROAD
Corner Condo
$36,000
Bright, clean, spacious 2-bedroom unit. Living room. Dining room. Wall to wall throughout. 4 pce. and 2 pce. ensuite baths. Early possession. Exclusive.
CEC PEARCE 658-1050
JOE RICKARD 656-1628
or 385-8771 (anytime)

ROOF GARDEN
$107,900
SPENCER CASTLE
EXECUTIVE LIVING IS YOURS IN THIS LARGE TWO BEDROOM, TWO BATH ROOM SUITE. LARGE LIVING ROOM AND DINING ROOM. LUXURY DRAPES INCLUDED. PLUS ALL MAJOR APPLIANCES. WALL TO WALL BROADLOOM THROUGHOUT. POOL, SAUNA, ENTERTAINMENT FACILITIES, UNDERCOVER PARKING, CONCRETE BUILDING. CALL NOW TO VIEW.
388-4271 MR. FRASER 388-4271
388-4271 R. JOHNSON 592-3573
J. H. WHITTOME & CO. LTD.

OAK BAY PRICE REDUCED
Excellent 1500 sq. ft. condo within easy walking distance of the ocean, several parks, the Marina, and Oak Bay Village. Plan tennis or watch cricket on lazy Sunday afternoons. 2 bedrooms, 1½ baths, LR, DR and kitchen including top quality appliances. Views from master BR, DR and LR. Features more facilities than we have space — including swimming pool, sauna, and swirl pool. $134,500.
THE ZIEGLERS
595-3151, or
384-8075, Pgr. 310
SEASPRAY PROPERTIES LTD.
595-3151

TOWNHOUSE SIDNEY
Excellent floor plan in this 1½ bathroom Townhouse. Large bedrooms with lots of closet space. Indoor storage. New W/W carpet. Private patio from living room. MLS. Asking $42,500. For more information please call:
656-6509 ART MAUGER 595-5131
Canada Trust

SUPER CONDO
2 large bedrooms. Brick fireplace in living room. Sliding door to garden. Coloured stove and refrigerator included. Waterfront property this side of Sooke. Will consider offers approaching $25,000.
JACK WITHAAR 478-5208
DAR GARSIDE
Royal Trust 384-8001

WANTED
FOR LATE SUMMER
Condominium — 2 bedrooms, large living room, 1½ baths — and if possible fireplace and view. My clients are willing to make a deal now for the right property. Call:
479-1667 Ron Kerfoot 652-2594
J. H. Whittome & Co. Ltd.

2 BEDROOM WITH ENSUITE Bathroom, in suite laundry for your convenience. Purchase price $78,900. includes all appliances Avacado. Faces south. Vendor will provide a mortgage of up to 75% to a qualified purchaser at 12% interest rate. Excl.
LORNE DOYLE 595-1047
KRIS GUDJONSON 721-3571
Canada Trust 595-5131

FAIRFIELD CONDO
1-bdrm. unit located in Fairfield. Terrific buy in super location. $48,000.
477-7131 KEN WILKE 382-9527
Seaspray Properties Ltd.

LAUREL POINT
Luxury condominium with view of Inner Harbour and Empress Hotel. 2-bedroom, two full bathrooms, 1260 sq.ft. Five appliances. Many amenities. Asking $115,000. Clear title. 386-1087.

SIDNEY
Family accomodation for only $36,600. 3 bedrooms, 1½ bath. Storage area. Fenced yard. Jim Jones 656-4597, Kai Jacobsen 656-2257. Salvador Realty Ltd. 656-3951.

TWO BEDROOM, FOURTH floor corner suite in a well managed concrete building, games room, hobby room. Close to downtown. No pets. No children. Asking $32,500. Telephone 592-3060 weekdays after 5 pm. Weekends anytime.

ROYAL WOODS
One bdrm. with loft, on fouth floor. Good condition. Asking $49,200. For details, please call:
WELLS HOOKER 652-3634
MONTREAL TRUST 386-2111

WANT SOMETHING JUST A little better? See this 1272 sq. ft. luxury home at Summergate Village, an adult community complete with $500,000 recreation center. Just 25 minutes from Victoria. Asking $72,900. 656-0039.

CARNATION PLACE, 2 BEDroom condominium, 3rd floor. Includes fridge and stove, rec centre with pool, sauna and daycare. Low maintenance cost. Large assumable 11¾% mortgage. $42,000. 479-7514.

WANTED — $60,000 TO $75,000 Client requires 2 bedroom condominium 1,000 to 1,200 sq. ft. in Fairfield, Gordon Head, Oak Bay. Call Herb Hodgson 382-3835, Len Thomas 384-9176, Douglas Hawkes Ltd. 384-7128.

FOR SALE BY OWNER, 1 BEDroom condominium in Stadacona Center, $55,000. Call after 8pm. 658-5828.

UNIVERSITY PARK TERrace, 2 bedroom, assumable 10½% mortgage. Asking $42,500 477-6779 evenings and weekends.

259 TOWNHOUSES

DELUXE TOWNHOUSE ROCKLAND
$119,000
The nicest townhouse and the nicest location in Rockland. The South and West exposures give you sunshine all day and there is even a large private garden. A quality home featuring — living room with fireplace — extra large dining room — spacious deluxe kitchen with eating area and adjoining utility room — three bedrooms — three bathrooms. You will be impressed with this new listing.
IAN BOORMAN
Off. 595-1535 Res. 592-3335
BOORMAN INVESTMENT CO. LTD.
2045 CADBORO BAY RD.

LAKEHILL
3 Bdrm/1½ Bath
$52,900
Away from the sight and sound of traffic, yet only A BLOCK to shops and bus, this delightful home offers living room; dining rm with sliding doors to SUNNY PATIO; bright kitchen with its own WINDOW; convenient laundry area; good inside and outside STORAGE. Call NOW to view this EXCLUSIVE listing with
DONNA FOSS
477-7291 384-8075 (Pgr. 504)
D.F.H. REAL ESTATE LTD.

SAANICH, END UNIT, 3-BEDrooms, 1½ bathrooms, fireplace, finished basement, includes 4 appliances and drapes, heated outdoor pool. $54,500. 479-0552.

259 TOWNHOUSES

SINGLES
ONE LEVEL MODERN
Comfortable and affordable 2 BR home in a well organized, pleasant and clean townhome development. Modern complex has rec. centre with pool and games room. Good ,location one block to schools and short distance to the new Tillicum shopping centre. In suite laundry. Very spacious. $41,-000.
Dave Vogelgesang
388-5464 Office
PGR. 760 477-1841
BLOCK BROS. REALTY LTD.

EGAD!
Only $38,000 for this two bedroom strata duplex home. City location, fenced yard plus stove and fridge means good value. Please phone!
BRUCE DAVENPORT —592-0995
GLENGARRY REALTY —479-7138

SWAN LAKE AREA
3 BEDRMS — $59,900
QUALITY TOWNHOME — 1½ BATHS "L" SHAPED LIVING/DINING RMS. BASEMENT-LAUNDRY RM. TWO PRIVATE PATIOS, CARPORT, EXTRA PARKING. NICELY LANDSCAPED, SMALLER QUIET COMPLEX.
Mildred Stapells 384-8075 Pager 506 or Jim Park 652-4119.
Pemberton, Holmes Ltd. 384-8124
1000 Government St.

OPEN SAT. 2-4
#3-3274 RUTLEDGE
STARTER SPECIAL
$46,900
1174 sq. ft. all on one level townhouse, 3 bedrooms private fenced yard, with plenty of parking space. Approx. $31,000 1st at 12¼% PLUS home qualifies for $5,000. B.C. 2nd or $2,500 grant.
479-3612 KENT DEANS 478-8316
Century 21, Suburban Realty

$58,500
Affordable family living. Semi-detached 3 bed-1½ bath with full undeveloped basement. This is not a townhouse, so there are no restrictions or common area charges — just easy care living. Call today for an appointment to view.
Linda Schaumleffel
381-3131 386-0403
REALTY WORLD
MacLeod & Associates

$42,000
2-BR + DEN townhouse. LR with FP, sep. DR, quality kitchen with dishwasher, ½ bath off MBR. End unit close to Colwood Golf Course. Vacant, possession on completion of documents. Fully wall to wall.
BRUCE BATEMAN 384-2827
DAVID HYSLOP 598-5666
THE PERMANENT 477-0141

TOWNHOUSE
3 bdrms, 1½ baths, galley kitchen, L-shaped LR and DR, glass doors to patio, swimming pool and playground in complex. $35,-900. New ML. Call:
479-1667 Mary McGuire 479-7668
388-4271 D. Valikoski 384-2057
J. H. WHITTOME & CO. LTD.

$51,500
This lovely corner suite has private finished yard, 3 BR and full basement. Excellent 10¾% financing. Vendor transferred. Must sell.
ANITA OR ALEX TAIT
OCEAN CITY REALTY LTD.
381-2233 388-6275 PAGER 382

LUXURY TOWNHOUSE, TASTEFULLY decorated, bordering Beacon Hill, spacious living room with fireplace, dining room and patio, 2 bedrooms, 2½ baths, family room, laundry room, drive-in garage. For sale, fully furnished. 385-8035.

WATERFRONT
Four Luxurious 2 br. town homes on picturesque Gorge Waterway, from $110,000
TULL DEVELOPMENTS LTD.
592-0662 479-0244

LARGE 3 BEDROOM PLUS townhouse, 1½ baths, patio-sundeck, finished basement. Undercover parking, $52,900. 479-5453

263 GARAGES FOR SALE, RENT OR WANTED

NEED A PLACE TO WORK?
On your car, truck, or boat. Heated, well lit shop. Reasonable rates. Day, week or month. Call Alan at 478-0573.

WANTED GARAGE APPROX. 600-800 sq. ft. with electricity. After 6 382-7594.

8'X20' GARAGE, NO AUTOMOBILES, light and heat, $35 per month. 381-6753 after 5.

WANTED GARAGE PREFERably heated and fairly large. Bill 383-6047.

265 HOUSES WANTED TO BUY

ON OR BEFORE
MAR. 15
LOCAL BUSINESSMAN AND WIFE REQUIRE 2-3 BEDROOM, FULL BASEMENT HOME. MUST HAVE TREES, PREFER HIGH LOT WITH ROCK. $70,000 to $80,000. AGENTS DEVELOPERS OR OWNERS PLEASE PHONE R. L. BERGSTROM 592-0109, SWINERTON, STEWART CLARK, LTD. 385-2481.
Realty World

$150,000
HOME REQUIRED
A doctor with an expanding family is now looking for a 4 to 5 bdrm. family home. He would like some sort of view but not critical if the rest of the home fits. If you own such a property please call PETER VINCENT at CASTLE PROPERTIES 386-6164 or 595-4375 res.

HOME WANTED
Up to 15 years old, with 2 or 3 Bedrooms. In the Fairfield or South Oak Bay area. $90,000. Price range.
BILL KNOWLES 384-8101
KNOWLES REALTY
LTD 384-8101

OAK BAY—
ROCKLAND
OR TEN MILE POINT
Must have 4 Bdrs., den, family room and double garage. Up to $200,000. Call TERRY SMOLLETT 386-3494 (24 hrs.)
CENTURY 21 Western Homes
1037 Cloverdale Ave.
386-3494 (24 hrs.)

URGENTLY NEEDED
No basement home in any good area, preferably Shelbourne-Lansdowne area up to $70,000. Call Leo Pigert 598-1975 or Evan Williams 388-5464 Pgr. 745.
Dunsmuir Properties
Ltd.
388-7868

HANDYMAN
Specials needed. We have ready-buyers.
479-1667 Mary McGuire 479-7668
388-4271 Donna Valikoski 384-2057
J. H. Whittome & Co. Ltd.

265 HOUSES WANTED TO BUY

DUPLEX WANTED
Side by Side, at least 5 bdrms, kitchen, bath. Dining room a must, up to $120,000, Langford, Metchosin area, possibly Victoria area. Please respond quickly. PAUL PETERSON 384-2835 or 386-6164 CASTLE PROPERTIES LTD.

SOUTH OAK BAY
Urgent! Lease terminating, family with four children must buy a house or tent NOW up to $98,-000.00. Will you help us, please. Call Lynette Delahunt 592-9224 or 592-2407.
MARGETTS & GOWER
OAK BAY PROPERTIES LTD.

GORGE OR
MARIGOLD
I am desperate to find medium priced 2 or 3 bdrm homes for my serious cash clients. $50-$60,000 range. Please call with no obligation. CHRIS GREIG 386-6164 CASTLE PROPERTIES LTD. or 386-1296 res.

DO YOU HAVE AN UNUSUAL home which would suit a young couple? Can pay up to $120,000 for the right place. Call ELAINE BAXTER at 477-7291 Anytime or 658-8324 (Res.)
D.F.H. REAL ESTATE LTD.

FROM ONTARIO
Golf pro is looking for 2 or 3 bedroom home near Camosun College, Gordon Head or Jubilee. Up to $70,000 cash.
598-3105 BEN GREIG 381-2233
OCEAN CITY REALTY LTD.

HOMES
2 bedroom with or without basement. Immediate reply. Call
477-0191 SYL SHUMKA 595-1337
Royal Trust

I HAVE EXTRA PURCHASERS wanting 2 and 3-bdrm homes in the $40,000-$59,000 range. Will discuss without obligation. PAUL PETERSON, 384-2835 or 386-6164, CASTLE PROPERTIES LTD.

CLIENT FOR 3 BR HOME IN Oak Bay, Cadboro Bay, Ten Mile Point area. Views preferred. To $150,000. Call
HAZEL CAMPBELL 598-3594
Royal Trust 384-8001

CASH CLIENTS
Wish to buy home with 2-3 bedrms. Basement if possible. Phone Victor Wong 592-5454. Byron Price and Assoc. Ltd.

CASH PAID
If your house is suitable for rental purposes call my Agents Lee Wrobel and Randy Small. 385-1431. British American Realty Ltd.

WISH TO PURCHASE SMALL holding with fairly new home close to Victoria, ocean. C. Davis 42 St. Quentin St. SW, Calgary T2T 5M4.

PRIVATE
Want older home. I will purchase for cash. 479-2209

WANTED FOR APRIL 1. 3 BEDroom home with bright in-law suite. Maximum, $80,000. 478-6580.

WANTED: 2-3 BEDROOM BUNgalow on large lot or acreage, Saanich Peninsula. $60,000 price range. 656-7402.

PRIVATE PARTY DESIRES family home, Uplands/10 Mile Point area. 598-2072.

WANTED: SMALL HOME ON large lot or acreage, close in. Phone 592-2938.

268 LISTINGS WANTED

1980
Already we have many calls for listings which we have not got. Home listings in the Victoria area are scarce.
I REQUIRE
1. Larger older home Victoria area, 4 or more bedrooms.
2. 2 bedroom home in Oak Bay or Fairfield, no steps please, and must be close to bus line.
3. Commercially zoned or industrially zoned lot. We wish to build warehouse of 4000 sq. ft.
4. 1-3 acre property in the West or Central Saanich area.
5. 4 to 10 suite apt. block for Alberta purchaser. Does not have to show enormous net income as long as the revenue will carry the mtg. payments.
Call Len Ledoux now at 381-2233, 382-9852.
Ocean City Realty Ltd.

I AIN'T GOT NOBODYS HOME anymore. I need listings as I sell all I can get. Do you want to sell your home? Call me and I will spend the maximum time possible to sell your property.
HAL BARBER
382-8101 off 385-4995
National Trust Co. (Douglas)

3½% COMMISSION
to sell your home!
Valuation without obligation
Douglas Hawkes Ltd. 384-7128
Len Thomas (Sr.) 384-9176
Herb Hodgson 382-3835

List and Sell with
SUSAN AND JACK BETTS
Res. 477-4042 385-2481
Swinerton's Realty World

CONDOMINIUMS WANTED
LYNN HOLMES—386-6762
LANDMARK PROPERTIES

270 EXCHANGE REAL ESTATE

FLORENCE LAKE
Hidden Valley Park, Victoria. Double wide mobile, 12' deck, skirted.
70' LAKE FRONTAGE
120' deep, immediate occupance. Private sale or trade on
$35,500
477-6081

12.7 ACRES
SALTSPRING ISLAND
Will trade with additional cash for residential or residential revenue or sell for $35,000. Call GERRY FINNIGAN 388-6258, Cedric Steele Realty Ltd.

1¼ ACRES IN ALBERTA WILL trade for land in the Victoria area. 642-4108

271 LOTS FOR SALE

MILL BAY
SCENIC LOT
WITH STREAM
Lovely wooded lot on cul-de-sac of contemporary houses offering privacy and approx. 400 ft. of year-round stream front. Hydro and water available at front-lot line. Paved road. A truly idyllic setting with good building sites. New MLS offered at $34,900. For more information, please call:
GARY RESTELL 478-6987
MONTREAL TRUST COMPANY
386-2111

FLORENCE LAKE
VIEW LOT
$22,500
50x168 Building lot located between 2537 and 2545 Florence Lake Road. A hard to find item in today's market. Call quickly on this one. BOB KOHLRUSS 656-0085 or FREDDY STARKE 595-1175 or CASTLE PROPRTIES LTD. 386-6164.

271 LOTS FOR SALE

At
BROADMEAD
WE HAVE IT ALL
Sunny seaviews, meadows, private lanes, rocky outcrops, treed seclusion, quail, pheasant and more. If you've been looking for that special spot for your new custom residence, visit us at Broadmead, a community of quality homes, created with care to preserve and compliment its unique natural beauty.
New homesites are now being created, visit our office display home and we will be pleased to show you homesites which are currently being developed for sale, and also areas which are now being planned for development in the near future.
TAKE THE FIRST STEP TO BETTER LIVING!
Visit us at our office-display home, 950 Royal Oak Drive
8:30 A.M.-5:00 P.M. 658-5291
or call
Jeannié Dewhurst
Royal Trust Corp.
384-8001 or 658-8980

BUILDING LOT
GORGEOUS
VIEWS
Invest in Real Estate for the future. Today $33,500, tomorrow?? Superb ½ Ac. property at Willis Pt. past Durrance Lake with picturesque views over Todd Inlet and Brentwood Bay. Hydro, Perc. tested and proven water supply. Area of excellent homes to protect your investment. Family circumstances dictate quick sale. MLS 43656. 388-5555 (24 Hrs.) Chummy Crabbe 479-7998 (Res.) B.C. Land & Insurance Agency Ltd., 530 Broughton St.

MILL BAY LOTS
4 ACRES - ½ TREED
$33,500
$377 DOWN - $377 MONTHLY
5 ACRES - CLEARED
$31,500
$355 DOWN - $355 MONTHLY
11% FINANCING
PIPED WATER - HYDRO
PAVED ROADS
For further details please call Rick at Douglas Hawkes Ltd.
384-7128 721-5161

North Saanich
CLOAKE HILL
Properties
1 Acre Strata Title Lots
Pipes water, power, tennis and riding facilities.
For Information Call
652-3790 652-2445
385-5764 479-4686

Park Pacific
Dean Park Estates
Beautiful treed and ocean view lots. One-third acre and fully serviced. Located in North Saanich near Panorama Leisure Centre. Site office open daily from 10:30 to 4:30. Phone 656-7041 or
Mike Ruddy 656-4089
388-6275, pager 792
383-4124 anytime
Park Pacific Investments Ltd.

SHAWNIGAN LAKE
WATERFRONT
Building lot in two parts. 35'x100' for your boat and beach house and 50'x172' for your dream home overlooking the lake.
Asking $38,000
Call Leo Pigert 388-7868 or Res. 598-1975 Evan Williams 388-5464 Pgr. 745.
Dunsmuir Properties
Ltd.
388-7868

$22,500 —
SHAWNIGAN —
MILL BAY
Great 2 acre building lot on paved roads. Carlton Drive and Sylvia Rd. Close to Rec. Centre. BONUS! BONUS! Ask about the 9¾% mortgage. Call DARRYL YOUNG at 388-5464 pager 526.
JACK MEARS
OAK BAY REALTY LTD.

ARDMORE
$34,900
Almost 1 acre. Nicely treed 140x300. Up Braemar, left on Glenelg, right on Cromarty. Last lot on the right. MLS.
GRAY LAITE 656-5267
NATIONAL TRUST 595-2121

INDUSTRIAL
ZONED LOT
Light industrial zoned lot. Ideal for warehouses or small business. Lot size 40x161. Town & Country area. Asking $57,000.
ANITA OR ALEX TAIT
OCEAN CITY REALTY LTD.
381-2233 388-6175 Pager 382

TREED 1 ACRE
BUILDING LOTS
$34,500
Each and every lot backs onto a commonly owned
60 ACRE WILDERNESS PARK
and shall be serviced by the North Saanich Water System.
For brochure please contact Rick at Douglas Hawkes Ltd.
721-5161 384-7128

TOWNHOUSE SITE
CENTRAL SAANICH
Treed, fully serviced site. Plans included for 33 or 28 units. Approx. $11,000 per unit for land.
Geoff Field
Res. 388-5464 Off.
479-5270 Pager 550 477-1841
BLOCK BROS. REALTY LTD.

SHAWNIGAN LAKE
VIEW LOT $8,500
Located close to village. Water and hydro available. An excellent buy.
Geoff Field
Res. 388-5464 Off.
479-5270 Pager 550 477-1841
BLOCK BROS. REALTY LTD.

ATTENTION
BUILDERS
4 building lots, serviced and ready to go. Saanich district. Call BING RICHARDS at 388-7868 or 388-5464 Pager 732.
DUNSMUIR
PROPERTIES LTD.

JAMES BAY
Close to Beacon Hill Park. Flat rectangular lot on lower Government. $39,500, MLS. TERRY SMOLLETT 386-3494 (24 hrs.).
CENTURY 21 Western Homes
1037 Cloverdale Ave.
386-3494 (24 hrs.)

271 LOTS FOR SALE

ATTENTION
BUILDERS
Nice 2 bdrm. house plus 2 subdividable lots in Colwood. Level land. Offers on $92,000.
479-3849 BUD HUDSON 385-9741
Henderson Realty Ltd.

ONE ACRE LOTS
NORTH SAANICH
384-8101, 656-3164
KNOWLES REALTY
DON MILLS

PRIVATE
DEAN PARK ESTATES
This is one of the nicest no-view lots in this exclusive sub-division, on a quiet cul-de-sac, treed and level. $42,900. Phone 656-4365 or 384-6434.

WANTED
BUILDING LOT
Cen. Saanich
Ray Smith 384-8001
Royal Trust

OAK BAY
Very desirable level treed lot, 1 block from village. Exclusive, $60,000 firm.
385-9741 Howard Tomlin 477-1327
Henderson Realty Ltd.

FULL ½ ACRE LEVEL SERVICED lot in Central Saanich next to 2531 Meadowland. Firm $40,000.
385-9741 Howard Tomlin 477-1327
Henderson Realty Ltd.

2 ACRES SEAVIEW. WELL treed lot, excellent property for building your home. Asking Price $32,000. Call Ruth LeCroix, 385-8416 or 388-5464 Pager 759.
J. H. Whittome & Co. Ltd.

NICE SERVICED LOT FOR sale in natural setting, 17,325 sq. ft. on top or Triangle Mountain, Colwood. $28,000. By owner. 479-0272

TWO LOTS ON SIMCOE Street, suitable for Apartments or Townhouses. Contact Maria Muller, RR1, New Hamburg, Ontario, 519-656-2128.

CITY LOT SERVICED SUITable for small house with plans.
Ken Wright 598-2183
Tom McCluskey 595-5661
City Brokerage Ltd. 386-3547

2.5 ACRES, SEAVIEW, WELL, driveway, well treed lot suitable for log house. East Sooke. 479-4346, 642-5053.

PARKSVILLE IN NANOOSE serviced lot 74'x154'. $20,500 or reasonable offer. Phone 306-586-7994. Charles Ward.

APPROXIMATELY 12,000 SQ. ft. level, in Langford. Nice 22X22' 2 bay garage. Will not apply duplex. $28,000 firm. 478-6969.

HIGHLANDS, 5.7 ACRES ON Finlayson Arm Road (Finlayson and Rowntree) $64,000. Please leave message 598-2331.

SUNSET ON PAT BAY FROM this beautiful ½-acre view lot. Large barn, well and city water. Sale by owner. Phone 656-4411.

CUSTOM HOMES, PLANS available to suit lots. Mortgages at 9¾%. Call Rick 478-2969.

WILL BUILD. EXCELLENT lot, Colwood. Plans available. 388-5589 after 5.

LOT WANTED
in Greater Victoria, sensibly priced. 595-4424.

TREED LOT WITHIN WALKING distance of stores and schools. 2324 Sooke Rd. 478-3229.

LOTS WITH VIEWS OF ESQUImalt Lagoon, will build to suit approximately $90,000. 658-8562.

FULLY SERVICED CAREY-Glanford area. Build to suit. Evenings, 477-6118.

SOOKE, BROOMHILL SUBDIVIsion, 75x220' lot, offers to $18,000 or will build to suit. 479-5966

TWO LOTS 50X100', CLEARED, water and sewer, $12,500 each. Crofton. 112-724-1004.

½—ACRE LOTS FOR SALE. 652-5615.

273 PROPERTY FOR SALE

WHITTOME'S
MILL BAY OFFICE
SHAWNIGAN OFFICE
LAND IN THE
SHAWNIGAN
DISTRICT
1 Acre building lot with drilled well across the road from the famous Jaegerhause Dining Lounge in Shawnigan Lake. Only $19,900.
On a quiet road in Shawnigan Lake away from it all. ¾ acre lot, level and treed. Only $14,900.
2.11 acres with lake view and drilled well. Near Shawnigan public beach. $27,900.
1 acre Shawnigan Village. Park-like lot. $19,500.
80'x100' lot in Walbank subdivision. Shawnigan Village. $13,900 make an offer must go.
1 acre lot sub-dividable into 2 parcels on Community water. A steal for $25,900. Must sell to solve a mortgage problem.
743-5311 JOHN ETTEMA 743-2607

LOT 98
BEACH ESTATES
Lovely wooded lot in area of new cedar ranchers. Vendor may carry financing. $14,900. Community water. M105.

ONE BEAUTIFUL
ACRE
Exclusive Shawnigan location, community water, some trees. $20,000. M174.
MARY CARSTON
743-5573 743-5072

2½ ACRES
SCHEDULED FOR
VILLAGE
RESIDENTIAL
PRICE $80,000
Flat site, part ready to build on 10,000 sq. ft. lots, remainder to be rezoned to conform to Community plan. Eventually 9 lots.
JOHN JENKINS
Off. 595-1535 388-5464 Pager 582
BOORMAN INVESTMENT
CO. LTD.
2045 CADBORO BAY RD.

SOOKE
A very desirable 5 acre property on Robinson Rd., off Otter Point Rd. — 330'x660' deep — gentle slope — subdividable into two parcels. Asking $35,000.
IAN BOORMAN
Off. 595-1535 Res. 592-3335
BOORMAN INVESTMENT
CO. LTD.
2045 CADBORO BAY RD.

2¾ ACRES
VIEW ROYAL
Excellent property for sub-division in the next few months. Proposed 6 lots plus older house. 3 lots with good seaview and 1 waterfront lot. Don't wait till its too late. Price $125,000.
JIM GILL 478-008 381-2233
OCEAN CITY REALTY LTD.

BUY LAND
One point seven acres Shawnigan Lake $21,500. MLS 43724. Call Jack Moen 658-5448 or 477-0191 (24hrs).
Royal Trust

SHAWNIGAN LAKE
3 acres, perc tested, drilled well. 2.5 acres perc tested. Excellent treed building site. Short walk to beach and village. 25 minutes to Victoria. 743-4118

SHAWNIGAN, COBBLE HILL, 2.46 acres, $20,900 terms or trades. 479-6264

274 PROPERTY WANTED

WANTED: BUILDING LOTS OR sub-dividable property in Saanich. Prefer in Gordon Head area. We have new houses to trade if needed. N & B Mamic Construction, 477-4736.

274 PROPERTY WANTED

ONE TO FIVE ACRES WITH small 2 bedroom house or log cabin required within 5 mile circle of Glendale Hospital. Also — small holding with good bungalow and ¾ acre of virgin growing soil. Up to $60,000. cash. Please call
TED KAY 385-4086
david burr ltd. 384-9335

DEVELOPMENT
PROPERTY
REQUIRED
DOUG POSKITT 477-7131
Seaspray Properties Ltd.

URGENT
Wanted immediately — lots and sub-dividable land. Cash paid.
LEE WROBEL
RANDY SMALL
British American Realty Ltd.
385-1431

CASH
Bonified builder developer wants lots and land for subdivision. Quick decision. Phone Kasapi Construction 386-6191 anytime or 592-6081 res.

MUST BE SIDNEY
Small level building lot required. All cash, quick decisions. FREDDY STARKE 595-1175 or 386-6164 CASTLE PROPERTIES LTD.

CASH FOR
Land for development for subdivision, lots in the Victoria area. Kasapi Construction, 386-6191.

WANTED: SUBDIVIDABLE lot or single lot in Saanich or Greater Victoria. Private. 385-9151 or 382-6357.

WANTED: LOT OR SUBDIVIDable property in the Victoria area, Colwood etc. 598-1861

280 ACREAGE FOR SALE AND WANTED

PROPERTY OWNERS
IF YOU HAVE
Subdividable acreage in the Greater Victoria area? I have a bonafide purchaser. Please call 478-5561 (Office) Pager 388-6275, No. 2764, 474-2744.
PIERRE BERUBE
Block Bros. Realty Ltd.

CHARACTER
10 ACRES
Heavily treed with arbutus and evergreens. Also some rock outcroppings. 2 Driveways partially roughed-in. Located close to Prospect Lake. Excellent investment at only $69,900.
386-3231 RAY MILAN 592-7252
BLOCK BROS. REALTY LTD.

48 ACRES
Less than 4 Miles from Downtown Victoria. Lake frontage water rights. Dairy farm buildings. All land cultivated, ideally suited for Shrub or Garden Farm, Ranch or Recreation. For further information.
388-4434 ARNOLD MARR 477-6233
WESTMONT REALTY
(1980) LTD.

SUPERB 5-ACRE COUNTRY ESTATE lots, new paved road, meadowland and untouched timber. 20 minutes to downtown business core, 5 minutes to recreational lake. Any construction or clearing is planned and controlled to protect this special environment, your privacy and investment. Contact Walter Magee, 642-5254 or c/o PO Box 674, Sooke, B.C., V0S 1N0.

$1,500
PER ACRE
MILL BAY. An excellent property for that dream country estate. 50 Acres of gently rolling land with some Fir and second growth Alder.
WALT SLOCOMB 383-4035
THE PERMANENT 477-0141

ACREAGE
68 Acres, subdividable (10 acre minimum) near Pedder Bay with views. Would 35 acres (approx. half) be of interest to you? Enquiries welcome. Asking $275,-000.
DON AND SHIRLEY MILLS
386-3231 479-0570
BLOCK BROS. REALTY LTD.

ONE MILE ONLY
To Camosun Interurban Campus and new Horticultural Centre, choice 5 acre lots at current market prices. Only 5 left. For prospectus and viewing please contact Giff Calvert — 479-4593.
Norman Ross & Associates Ltd.
382-6151

10 ACRES
Connie Road (1 mile past Kangaroo Road on the Sooke Rd.). Stream, some pasture. See this one before deciding $41,000. MLS.
DAVID SCOTT - 385-3435
P.R. BROWN & SONS LTD.

EXCEPTIONAL VIEW,
2.3 acres. Build your dream home, close to city. Phone Ted or Pete after 5pm. 385-9970, 478-2492.

FIVE CHOICE 10 ACRE PARcels. Duncan area. Good soil. Map and brochure. 388-6876.

285 UP ISLAND PROPERTIES

MAPLE BAY
AREA
GENOA BAY RD.
1. Top quality large HOME as new thruout giving superb views of Bird's Eye Cove. Private floor for MBR fully equipped. Huge stone feature FP in beautifully panelled LR, sep. DR, 3 other BR's, rec room, etc., etc. Sauna and swirlpool Rl. Beautifully treed location. Offers to $165,000.
2. 1.16 Acres in same location as above. Huge LR overlooking Maple Bay Marina. 3 BR's, 1½ baths. A quality post and beam constructed home. 2000 sq. ft. Priced to sell at $125,000.
3. $54,900 FIRM, Modular home, 3 BR's fully equipped with stove, fridge, dishwasher, washer and dryer. Located on .6 acre with outstanding water views and total privacy. Dble garge and greenhouse make this an absolute steal. $40,000 mortgage. CALL FOR INSPECTION.
BRUCE BATEMAN 384-2827
THE PERMANENT 477-0141

OYSTER RIVER ACREAGE: Beautiful cleared property with 112' frontage on river and 527' deep. Adds up to 1.2 acres of seclusion with large maples and cottonwoods. Plenty of spring water, 220 and 110 hydro. Excellent septic system and 18'x24' heated cabin. Trailer on property also included. One of the most desirable pieces of Oyster River acreage still available. Twenty min. south of Campbell River. Well priced at $41,000. Call Eric Pawson collect at 287-8391 or 923-3654 evenings.
BLOCK BROS. REALTY LTD.

SUBDIVIDABLE LAND
2 Pcls containing appx. two acs. overlooking Duncan and Cowichan Valley. On sewer and water in Eagle Heights. Now is the time to look at 5325 and 5345 Miller Rd.
Al Bull 477-2149
Victoria Office 477-1841
Roy Teasdale 748-9294
Duncan Office 746-4175
BLOCK BROS. REALTY LTD.

PORT RENFREW RETREAT
Clean comfortable cottage overlooking San Juan Harbour. 2 Br., living room and large kitchen all with wall-to-wall carpets. Utility room shed and carport. Delightful area for summer and weekends. Outstanding fishing. A sensible investment at only $21,900.
DON AND SHIRLEY MILLS
386-3231 477-0570
BLOCK BROS. REALTY LTD.

FIVE ACRES
On main road to Duncan. Flat, useable land. $59,900. Also five wooded acres close to Duncan, $29,900. Ben Greig, 598-3105, 381-2233.
Ocean City Realty Ltd.

285 UP ISLAND PROPERTIES

MOTEL, DOWNTOWN DUNcan, excellent investment.
Small Farm, 4 miles from Duncan, peat soil.
4 bedroom home, Panoramic view, 3/5ths acre, 3 miles south Duncan.
Please write or phone C. Evoy, Duncan Realty Ltd., 1-300 Brae Rd., Duncan, B.C., phone 748-3156 or 746-6362

LOT AND 14X70 MOBILE, AS new 1978, 3-bedroom, family room, en-suite, landscaped, beautiful area, close to Courtenay. $33,500. 112-338-8263 or 112-338-8956 or write 468 Qualicum Ave, Courtenay.

ENGLISHMAN RIVER
5 acre parcels on this famous river near Parksville from $22,900. Terms available.
Brynelsen Benzon Realty
689-7556

NANAIMO. ELEGANT TRADItional features enhance this sparkling ideally situated home. Spacious rooms, new kitchen and solarium open to sundeck. Call to view 754-9860.

ENGLISHMAN RIVER
5 acre parcels on this famous river near Parksville from $24,900. Terms available.
Brynelsen Benzon Realty
689-7556

12-14 ACRE PARCELS
10 miles to Qualicum Beach, starting $31,900. Terms available. Call owner 112-733-6840 or 574-4845.

SARATOGA BEACH ESTATES
Large treed building lot in prime residential recreational area. 1 block to beach, golf course, marina, $18,500. 112-748-3315.

3 BEDROOM HOUSE ON 9.10 acres, mostly timber, 2 wells with creek through property, $100,000 or best offer. Phone 746-4370.

YOUBOU. 3 BEDROOM, OLDER house, ($21,900.) or rent $220 per month. Financing available. 658-5743 or 383-9865.

HOUSE ON LARGE LOT, MILL Bay area, cheap, in need of repair OK. 4305 10 Avenue. SE Calgary.

SPELL

IT

OUT

When you have something to sell, the easiest way to find a buyer is to spell it out in print! You do that by placing a low-cost Classified Ad in the newspaper, telling our readers what you have to sell. We'll help you. Give us a call today at 386-2121.

290 FARMS FOR SALE AND WANTED

85 ACRES OF GOOD FARM land with 2 houses, outbuilding, 600' lake frontage, $265,000.
Sod Farm and Commercial- 56 acre sod farm, 20 acres under production this year. 8 acres commercial road frontage in fast growing area on V.I.
165 acres, nearly all cleared land, located central V.I. This property offers many possibilities. Can be sold in 2 or 3 seperate parcels depending on what purchaser requires. Good dairy barns on property.
95 acres, good soil, 1500' waterfront, not in ALR. Good potential for subdivision. Asking $300,000.
9½ acre Hobby Farm, Duncan area, very secluded with nice 3 bedroom home with full basement. Other outbuildings. Asking $119,500.
748-3156 Gordon Grier 746-6550
748-3156 Charlie McCrory 382-3718
DUNCAN REALTY LTD.
1-300 Brae Rd, Duncan, B.C.

HORSE RANCH
SAANICH PENINSULA
63 ACRE FARM
WITH WATERFRONT
Sunny exposure to both east and west, located on a ridge, the large family farmhouse is the focal point of this outstanding property. 4 bedrooms, 2 bathrooms, large reception rooms and a full basement. Good caretakers cottage and large sturdy barn. Large riding ring and corral. Full price $600,000. JACK MEARS at 598-3321. JACK MEARS OAK BAY REALTY LTD.

6.53 ACRES NORTH SAANICH, Heatherlee farm boarding kennels. By appointment only 656-4479.

293 GULF ISLAND PROPERTIES

ATTENTION BOATERS
Salt Spring Island
163 ACRES
1400' WATERFRONT
For those who prefer complete seclusion and privacy. For further details, please call:
WELLS HOOKER 652-3634
MONTREAL TRUST 386-2111

ON SALT SPRING ISLAND
For sale by owner — Side by side duplex on .62 acres, well kept, within walking distance of Ganges. Each unit has 2 bedrooms, Lvg. room, dining room, kitchen, utility room and carport. Units are separated by double carport. Asking $81,000. Phone 537-5155.

12.7 ACRES
SALTSPRING ISLAND
Will trade with additional cash for residential or residential revenue or sell for $35,000. Call GERRY FINNIGAN 388-6258, Cedric Steele Realty Ltd.

MUDGE ISLAND
Beautifully treed ¾ acre waterfront property, 1 room completely furnished cabin. $35,000. Reasonable offers accepted. 477-1461

80' BEACH FRONT ½-ACRE, Denman Island. $35,000. 479-6080.

294 MAINLAND AND OUT OF PROVINCE PROPERTIES

50 ACRES
OKANAGAN
Mara Lake, unimproved beach land, springs, marketable timber, asking $80,000. D. Derban S.S. 2, Kamloops.

OUR 65TH YEAR:
Free catalogue country properties. Moneyback guarantee, terms available H. M. Dignam Corp. Ltd., Dept. 419, P.O. Box 39, Lions Bay, B.C. V0N 2E0.

FOR SALE OR RENT 1400 SQ. ft. 3 bedroom with sauna on large treed lot in Point Roberts, Washington across from Tsawassen, BC. 112-746-7805.

.9 ACRE TREED SERENITY above Shuswap Lake, $18,000 or best offer. 383-7568

Deaths and funerals

305 DEATHS and FUNERALS

BEDFORD — Grace Mary of Ganges, formerly of Victoria, B.C., peacefully at Lady Minto Hospital on January 31, 1980, in her 91st year. Survived by many loving relatives and friends.
Memorial service will be held in Spencer Chapel Metropolitan Church, Tuesday, February 5, 1980, at 2:00 p.m. Rev. Dr. A. E. King officiating. Cremation. Flower gratefully declined, donations may be made to the Canadian Cancer Society, 857 Caledonia Avenue, Victoria. Arrangements through the Memorial Society of B.C. and First Memorial Services.

BOUSFIELD — Ethel Mae (Howell) passed away at the Royal Jubilee Hospital, Victoria, B.C. on January 31, 1980, in her 89th year. Sadly missed by her daughter, Dale and son-in-law, Ken Cleasby; seven grandchildren; two great-grandchildren; sisters Marian Gimby and Eve Dorway. Widow of Dr. R. P. Howell, (Maidstone, Saskatchewan).
Private family service in the Sands Mortuary Limited, "Family Chapel of Memories", 1803 Quadra Street, Victoria, B.C. on Monday, February 4, 1980 at 10:00 a.m. Rev. Cyril Venables officiating. Flowers gratefully declined.
SANDS — VICTORIA

BUSSEY — On February 1, 1980, after a brief illness, Robert Stanley Bussey, aged 59 years of 202 Crease Avenue, born in Portage La Prairie, Manitoba. He is survived by his loving wife, Flo; daughter and son-in-law, Lorna and Earle Anthony of Victoria; two grandchildren, Susan and Wendy; two sisters, Mrs. A. (Ethel) Hutchison of Elkhorn, Manitoba, and Mrs. J. (Lorna) Elgar of Winnipeg, Manitoba; three brothers, Harold of Gladstone, Manitoba, Clarence and Lyle of Castro Valley, California; several nieces and nephews. He served overseas during the Second World War with the R.C.N. and was a member of the Chief's and P.O.'s Association, R.C.N., Victoria.
Funeral service in McCall Bros. Chapel, Johnson at Vancouver Streets, on Monday, February 4, 1980, at 11:30 a.m. with Dr. Horace Westwood officiating, followed by cremation. (Flowers gratefully declined. Donations if desired, may be made to the Heart Fund, 1008 Blanshard Street.)

COOK — After a lengthy illness, on January 31, 1980, at the Memorial Pavilion, James Cook, aged 83 years. Predeceased by a son James in 1945, he is survived by his wife, Georgina; son and daughter-in-law, Norman and Jean; two grandchildren, Richard and Scott; one great-grandson, Jesse; one great-granddaughter, Aimee. He was associated with the CPR for 37 years both in Victoria and Nanaimo. He was a member of St. Andrew's Presbyterian Church for many years.
Service in St. Andrew's Presbyterian Church, Douglas at Broughton, on Monday, February 4, at 2:00 p.m. with the Rev. B. Molloy officiating. Interment at Hatley Memorial Gardens. (Flowers gratefully declined. Donations, if desired, may be made to World Vision, c/o Miss Trudie Swetman, Ste. 1, 1595 Rockland Avenue, Victoria, V8S 1W5). McCall Bros. Funeral Directors in charge of arrangements.

COUPLAND — On January 31, 1980, in Victoria, B.C., Katherine Adelaide Coupland, aged 82 years, of 943 Shearwater Street, born in Vancouver, B.C. Predeceased by her husband, Albert, she is survived by her sister, Mrs. Nettie Cooney of Vancouver; several nieces and nephews and dear friend, Mrs. Evelyn Lee of Victoria.
PRIVATE funeral service in the FAMILY CHAPEL of McCall Bros. on Tuesday, February 5, 1980, at 10:30 a.m., followed by cremation.

GEE — In hospital in Victoria, B.C., on January 31, 1980, Mrs. Louise Gee, aged 57 years, of 999 Leslie Drive, a resident here since 1948. She leaves her loving husband, Robert; three sons, Robert and Barry of Victoria and David of Comox; five grandchildren; her mother, Mrs. Alice Crook of Victoria; a sister, Mrs. Alice Freeman and a brother, Redvers Crook, both of Victoria.
Funeral service in McCall Bros. Chapel, Johnson at Vancouver Streets, on Tuesday, February 5, 1980, at 3:30 p.m., followed by cremation. (Flowers gratefully declined. Donations, if desired, may be made to the Salvation Army, 769 Pandora Avenue.)

HAMILTON — At the Memorial Pavilion on January 29, 1980, "Absent from the body, present with the Lord." Mr. Francis George Hamilton in his 80th year of 2650 Beach Drive, born in Glasgow, Scotland, and resident in Victoria since 1917. He leaves his loving wife, Nora; his daughter, Rosemary Kneeling and son-in-law, David of Seattle; son, Norman and daughter-in-law, Anne of Seattle; son, Keith of Vancouver; six grandchildren; his sister, Mrs. W. F. Markham of Victoria; nieces; nephews and cousins. Mr. Hamilton was the proprietor of the Christian Book Room for 30 years and a long time member of Oaklands Chapel.
Family graveside service with Mr. R. McArthur and Dr. D. R. Horton. Memorial service, Oaklands Chapel, Sunday, February 3, 1980, at 3:00 p.m. Flowers gratefully declined. Friends so wishing, may contribute to the Frank Hamilton Missionary Book Fund, c/o Mr. Ross Powell, Oaklands Chapel, 2736 Fernwood Road. McCall Bros.

HODGE — Suddenly on January 27, 1980, in Victoria, B.C., Mary-Anne Leslie Hodge, aged 16, daughter of Mrs. Alvin (Patricia) Peltomaa of Victoria and Mr. Mitchell Hodge, Kamloops, B.C. She is also survived by sisters, Mrs. Wayne (Laura) Severenski, Quesnel, B.C. and Susan Hodge, Prince George, B.C.; brother Michael, Victoria; grandparents, Mr. and Mrs. William Hodge and grandmother, Mrs. M. R. Fletcher of Victoria, B.C.; aunts, uncles, cousins and two nephews; and many friends in Victoria. Mary-Anne was born in Victoria April 20, 1963, and took most of her schooling in Prince George where she leaves many friends.
Funeral service in McCall Bros. Chapel, Johnson at Vancouver Streets, on Monday, February 4, at 1:30 p.m., with Pastor R. D. Holmes officiating. Interment at Royal Oak Burial Park. (In lieu of flowers, donations may be made to the Children's Unit Fund, Victoria General Hospital, 841 Fairfield Rd., Victoria, B.C., V8V 3B6.)

LITTLE — On January 31, 1980, in hospital in Victoria, B.C., Mr. William Little, aged 85 years, of 1450 Beach Drive, a resident here since 1952, formerly of Vancouver. He leaves his loving wife, Elizabeth; his loving daughter, Marthanna Allan and son-in-law Alastair of Ottawa; three grandchildren, Andrew, Scott and Graham; three sisters, Mrs. Marion Byers of Victoria, Mrs. J. (Gladys) Godfrey of Vancouver and Mrs. J. (Ann) Skelton of Los Angeles; several nieces and nephews.
Funeral service in McCall Bros. Chapel, Johnson at Vancouver Streets on Monday, February 4, at 10:15 a.m. Interment at Royal Oak Burial Park. (Flowers gratefully declined. Donations, if desired, may be made to the Heart Fund, 1008 Blanshard Street.)

305 DEATHS and FUNERALS

MACFARLANE — On January 30, 1980, in hospital in Victoria, B.C., Mrs. Grace I. B. Macfarlane, formerly Mrs. Grace Rennie of 107 Beechwood Avenue, a resident here since 1949. She leaves her loving husband, Norman (Mac); three grandchildren; one great-granddaughter; one sister, Jean Best in Vernon, B.C.
PRIVATE service in the FAMILY CHAPEL of McCall Bros. on Monday, February 4, 1980, at 11:00 a.m. with the Rev. P. Ross officiating. Cremation.

MEADOWS — Capt. Ernest W. Meadows of Nanoose Bay, on January 19, 1980, aged 67, after a long illness, in Nanaimo Hospital. Survived by his loving wife, Betty; son, William; daughter-in-law, Nicole; granddaughter, Chantal, and daughters, Holly Wilson and Ruth Ann Meadows, all of Vancouver; daughters Margaret and Sylvia and one brother, Richard H. Meadows, all of Victoria.
A memorial service was held in Vancouver on January 31, 1980. No flowers by request, but donations may be sent to the Cancer Fund if desired.

MORTON — On January 30, 1980, in hospital in Victoria, Mr. David Livingstone Morton, Sr., aged 74 years of 1146 View Street, a resident here for eight years, a former branch manager of the Canadian Imperial Bank of Commerce, Vancouver. He leaves four sons, David L., E. Keith and Roger of Victoria and Derek of Vancouver; four grandchildren; two sisters in England and one brother in the U.S.A. He was an Honorary Life member of the R.C.L.
Funeral service in the Lady Chapel, Christ Church Cathedral, Quadra Street, on Monday, February 4, 1980 at 10:30 a.m., followed by cremation. McCall Bros: Funeral Directors in charge of arrangements.

PEDEN — William John (Torchy), of 1954 Thornwood Lane, Northbrook, Illinois, 60062, aged 73. He leaves his wife, the former Annamae Jensen; son, William of Glenview, Illinois; daughters, Alice Anne Blaine of Dike, Iowa, Carol of Lahaina, Hawaii, Deborah Poterek, Northbrook, Illinois and four grandchildren. Sisters, Mrs. Anna Stodart, Duncan, V.I., Mrs. Eleanor Sowerby, Sidney, B.C. Brother, Mr. Doug Peden, Victoria, B.C. Predeceased by his sisters, Mrs. Margaret O'Brien and Kathleen Peden, and brother, Ernest Peden. Numerous nieces and nephews.
Memorial service was held on Wednesday, January 30, 1980, at Northbrook.

SCOTT — William H. (Bill), on Sunday, January 27, 1980, Bill suddenly went to be with His Lord. He resided at 6356 Central Saanich Road, Victoria, B.C. Bill is survived by his wife, Madge, at home; children, Patti McCarthy, Courtenay, B.C., William Blair Scott, Brussels, Belgium, Joye Morris, Corvallis, Oregon, Walter Scott and Marion Scott, Victoria, B.C.; seven grandchildren. Owner of Scott Piano and Organ Ltd. and an International Director and Victoria Chapter President of Full Gospel Businessmen's Fellowship International.
Service in Glad Tidings Pentecostal Church, 842 North Park Street, Victoria, B.C., on Sunday, February 3, 1980, at 2:00 p.m. Interment in St. Stephen's Church Cemetery, St. Stephens Road, off Mt. Newton Cross Road. Flowers gratefully declined. Those so desiring may contribute to Voice Magazine (F.G.B.M.F.I.) Distributions in Europe, Box 571, Victoria, B.C. Arrangements by the Sands Mortuary Ltd.
SANDS — VICTORIA

SMITH — Ellen of Victoria, B.C., peacefully on February 1, 1980, in her 77th year. Survived by one son, Raymond H. Smith (Victoria); two grandchildren and two great-grandchildren. Also one brother, Tom Mitchell (Victoria).
Memorial service will be held Monday, February 4, 1980, at 3:30 p.m. in the Chapel of First Memorial, 4725 Falaise Drive. Rev. B. Molloy officiating. Cremation. Flowers gratefully declined, arrangements through the Memorial Society of B.C. and First Memorial Services.

TRONT — Stan Edward passed away peacefully in the presence of the family, at the Royal Jubilee Hospital, Victoria, on January 30, 1980 while in his 56th year. He is survived by his son, Russell and daughter, Karen; wife, Margaret; his parents, John and Mary and his sisters, Mrs. Frances Money and Mrs. Violet Klies of Victoria, Mrs. Jeanette Murphy and Mrs. Helen McKinnon of Winnipeg. Stan was born in Mayfield, Manitoba and educated in Garson, Manitoba. He served with the R.C.A.F. during the Second World War, and after his discharge, he moved to Victoria where he was a long time resident of Gordon Head. Many of Stan's leisure hours were spent flying, fishing and camping with family and friends.
Funeral service in McCall Bros. Chapel, Johnson at Vancouver Streets on Monday, February 4, 1980 at 3:00 p.m. (in lieu of flowers friends may donate to the B.C. Cancer Society, 857 Caledonia Avenue, Victoria).

WHITE — On January 30, 1980, Norman Hewson White, aged 63, of 3800 Hobbs Street, Victoria. Survived by his loving wife, Hilda; two daughters, Fay Puddicombe and her husband George of Calgary and Ingrid of Kodiakanal, India; brothers, John of Windsor, Ontario, Arthur and Bernard of Foam Lake, Sasktchewan; sisters, Ami Locke of Estevan, Sasktchewan, and Alice Russell of Punnichy, Sasktchewan; cousins, Reg Rankin of Victoria and Doris Clark of Vancouver; nieces and nephews and a host of friends.
Memorial service in the Emmanuel Baptist Church at 2121 Cedar Hill X Road, on Monday, February 4 at 3:00 p.m. Rev. Harold Lewis officiating. Flowers gratefully declined. Donations if desired may be sent to the Canadian Cancer Society, 857 Caledonia Ave., Victoria, B.C. V8T 1E6. Arrangements by Sands Mortuary Limited.
SANDS—VICTORIA

308 CARDS OF THANKS

Mrs. Maisie Robinson and family wish to express sincere gratitude to all friends here, and relatives in England, during the sad loss of her beloved husband, Ken. Our thanks to those sending cards, flowers and food. A special thanks for contributions to the Heart Fund, Pallbearers, Colwood Firemen, Archdeacon Jones, and McCalls Funeral Home.
Maisie Robinson

WE WOULD LIKE TO THANK our many friends and relatives for their warm messages of sympathy for the loss of a beloved husband and father, Douglas Wells. Mrs. Betty Wells will be staying with her daughter, Mrs. William E. (Patricia) Barker, during her bereavement. — Wife, Betty; daughter, Patricia; sons, Ian and Richard and their families.

309 IN MEMORIAM

DAVY - Joan-Always remembered, missed & loved. Bobbie.

309 IN MEMORIAM

THEY SHALL GROW NOT OLD AS WE WHO ARE LEFT GROW OLD, AGE SHALL NOT WEARY THEM, NOR THE YEARS CONDEMN, AT THE GOING DOWN OF THE SUN, AND IN THE MORNING, WE WILL REMEMBER THEM.
WITH GRATITUDE, SANDS

310 FUNERAL DIRECTORS

McCall's

MONDAY
LITTLE
Mr. William
10:15 a.m. FLORAL CHAPEL
MORTON
Mr. David Livingstone, Sr.
10:30 a.m. LADY CHAPEL, CHRIST CHURCH CATHEDRAL
MACFARLANE
Mrs. Grace I.B.
11:00 a.m. FAMILY CHAPEL
PRIVATE
BUSSY
Mr. Robert Stanley
11:30 a.m. FLORAL CHAPEL
HODGE
Mary-Anne Leslie
1:30 p.m. FLORAL CHAPEL
COOK
Mr. James
2:00 p.m. ST. ANDREW'S PRESBYTERIAN CHURCH
TRONT
Mr. Stanley (Stan) Edward
3:00 p.m. FLORAL CHAPEL
TUESDAY
COUPLAND
Mrs. Katerine Adelaide
10:30 a.m. FAMILY CHAPEL
Private
GEE
Mrs. Louise
3:30 p.m. FLORAL CHAPEL

McCALL BROS.
Funeral Chapels
JOHNSON AT
VANCOUVER STREETS
For Funeral
Information
Phone 385-4465

Haywards (B.C. Funeral Co.)
Thomson & Irving
Funeral Chapels
1625 Quadra St.
386-3505

CUNNINGHAM
FUNERAL CHAPEL
1155 FORT STREET
Phone 384-5512 or 384-8626
Offering dignified moderate service for all. Geo. S. Cunningham, owner, manager.

FIRST MEMORIAL SERVICES
Serving the Public and Exclusive Area Undertakers for the Memorial Society of B.C. 658-5244.

311 MONUMENTS

STEWART MONUMENTAL WORKS LTD.
ESTABLISHED 1896
Marble fireplace and tabletops.
1403 May St. 384-3452
Memorial of Distinction

Mortimer's Monuments
383-6421
709 KINGS RD. (at Douglas)
FOUNDED 1877

312 FLORISTS

Daisy Chain Florist
382-2512 435 Simcoe St.

Cut Costs, Sew!
Printed Pattern

It makes dollars and SENSE to sew, especially when you can whip up a good-looking casual like this quickly. Attractive yoke detail, no waist seam.
Printed Pattern 9425: Misses Sizes, 8, 10, 12, 14, 16, 18, 20. Size 12 (bust 34) takes 2¾ yards 45-inch fabric.

$1.75 for each pattern — cash, cheque or money order. Add 25c for each pattern for first-class mail and handling. Send to: Victoria Press Pattern Dept., 109 Crockford Blvd., Scarborough, Ontario, M1R 5B4. Print plainly pattern number, your name, address.

MORE clothes for LESS MONEY— it's still possible when you sew. Send now for our NEW SPRING-SUMMER PATTERN CATALOG. Over 100 styles, free pattern coupon. Catalog, $1.
107-Instant Sewing......$1.50
128-Patchwork Quilts.....$1.50
129-Quick/Easy Transfers.$1.50
130-Sweaters-Sizes 38-56.$1.50
131-Add a Block Quilts...$1.50
132-Quilt Originals......$1.50

FEDERAL CAMPAIGN

PetroCan to save fortune?

WINDSOR (UPC) — Canada could save $500 million on every tar sands project by letting Petro-Canada do the work rather than the multinational oil companies, Ed Broadbent said Friday.

Speaking to nearly 2,000 Italian-Canadians at Windsor's Giovanni Caboto Club, the New Democratic Party leader said the Conservatives were negotiating with Shell Canada to have Shell develop the Alberta oil sands project at a cost of $5 billion to $6 billion.

"Shell is now prepared to develop this tar sands project for us if we guarantee them profits of 15 to 20 per cent," he said. But Petro-Canada officials had told him they could do the same job using Canadian expertise and bring the project in at cost.

The NDP has calculated the savings, he said, at $500 million on each project.

"We should say to Shell, politely, firmly: 'Goodbye, we will do it with Petro-Canada,'" Broadbent said, adding the negotiations with Shell had been launched by then-prime minister Pierre Trudeau.

He also said Clark had anounced before Christmas that he would sell enough gas to the United States to heat one million Canadian homes for 25 years.

"Trudeau complained, 'isn't that disgusting,' but he sold enough to heat two million homes for 25 years," Broadbent said. "So the Liberals more than anyone else, are responsible for the energy situation we are in today, and it is time to send them a political message about that."

Before his Windsor campaign stop, Broadbent told a jammed union hall in Sarnia that, "a man or woman earning $7,000 last year paid taxes at a rate of 21 per cent," the same rate paid by five major oil companies with total earnings last year of $1 billion.

"Some people earning over $100,000 pay less than 21 per cent and some pay no taxes at all," he told an enthusiastic crowd of about 400.

Broadbent tied the tax pitch to his drive for the small business vote, noting small firms now pay taxes at a rate of 30 per cent, compared to a 27 per cent rate for the nation's largest companies.

"After Feb. 18, one of the first priorities of an NDP government would be to revise the tax system so that everyone pays their fair share," he said.

"Canadians don't want to freeload. They are prepared to bite the bullet, they are prepared to do their fair share. But it's about time some other people bit the bullet."

A Broadbent aide explained later the NDP would replace the current system of tax exemptions with a tax credit system.

The current system, where deductions are made from total income before the tax is calculated, gives a greater break with those with higher incomes, he said.

Under the NDP plan, allowances such as those now granted for dependents and health expenses would be a flat rate subtracted from the tax bill rather than from total income.

Earlier, speaking at an all-candidates' meeting in his Oshawa home riding, Broadbent was forced again to defend his party's long-standing call for a pull-out from NATO.

He said the NDP's anti-NATO stance was adopted at a time of reduced tensions between east and west.

Hostage escapade 'may help Clark'

TORONTO (CP) — Liberal Leader Pierre Trudeau says Prime Minister Clark may benefit during the Feb. 18 election campaign from the dramatic smuggling of six Americans out of Iran through the Canadian Embassy.

In an interview Friday with Global Television, taped for broadcast Sunday, Trudeau said international affairs had been Clark's weak point and it did not seem likely before the embassy affair that the prime minister would benefit from his handling of foreign policy.

"The contrary may be true now," Trudeau added.

THE FORMER PRIME minister also spoke about his temporary resignation as Liberal leader in November, saying he wants a private life "before I become too decrepid."

Trudeau also said he wants to play down his tough, "gunslinger" image during this campaign and focus the voters' attention on issues rather than personality.

"Not being engaged in a battle to prove that I am better than someone else, I can feel more relaxed about it (the campaign)," he said.

In the May 22 election campaign, the attention focused on Trudeau concentrated on his thumbs-in-belt pose and the way he handled hecklers, rather than on his policy proposals, he said.

"I WAS QUITE FRANKLY resolved in this campaign not to go through that experience," he said.

He rejected suggestions he returned to fight this election because of some Machiavellian plot.

He said he was surprised when the government was defeated in the Commons Dec. 13 because he believed the Progressive Conservatives would do something to save themselves.

Maybe the Conservatives wanted to catch the Liberals without a leader in an election campaign. But "I was convinced that somehow the government would not engineer its own defeat on such an unpopular budget."

IT IS POSSIBLE THE Conservatives did plan to lose the no-confidence vote, but Trudeau said his view is that Clark and Walter Baker, president of the privy council, thought the Liberals would not dare to defeat them because he had resigned.

Trudeau said the Clark government handled the embassy affair well but not perfectly because so many people appear to have been told that Americans were being hidden by Canadians before they escaped last weekend.

Even External Affairs Minister Flora MacDonald was quoted as saying that word of the hiding was being discussed on the diplomatic cocktail circuit, he said.

"So I can't say there has been a perfect handling of it. You can draw your own conclusions."

ASKED IF HE WOULD have handled the affair differently, Trudeau said it is always easy to second-guess someone else. But he had kept the secret since November.

Because the government is boasting about the affair, "the Iranians might be miffed," he added.

Trudeau rejected charges by some opponents that he is soft on communism because his support for a boycott of the Summer Olympics in Moscow is conditional on an international effort.

"I understand that the pope, who is not particularly soft on communism, has said the games should go on."

News leak prompted escape of Americans

OTTAWA (CP) — Prime Minister Clark said Friday he told only three cabinet ministers about six diplomats hiding in the Canadian embassy in Tehran, but the decision to move the Americans out of Iran was made when word began to leak out.

Clark said that when he asked the cabinet to approve a rare, secret order giving Canadian passports to the Americans, he did not tell cabinet why the false passports were needed but asked them to trust him.

After the Americans and four Canadian diplomats left Iran, Clark told only a few aides what had happened before a Montreal newspaper broke the story on Tuesday.

On a day off from campaigning for the Feb. 18 election, Clark spoke to reporters at a 30-minute news conference dominated by questions about Canada's actions in Iran.

A few hours later Ambassador Kenneth Taylor held his own news conference to tell how he and four other Canadian diplomats sheltered the Americans for almost three months.

Clark and Taylor met privately later Friday in what was billed in a statement from the prime minister's office as a "photo opportunity."

Clark said the only ministers whom he told while the Americans were still in Iran were External Affairs Minister Flora MacDonald—who formally asked cabinet for the passports—Defence Minister Allan McKinnon and Senator Martiel Asselin, external affairs spokesman in the Senate.

Asselin said earlier this week Treasury Board President Sinclair Stevens and Supply Minster Roch LaSalle were also informed, but Clark denied that.

"There wasn't discussion with them about the presence of American hostages in Iran," he said. "They (Stevens and LaSalle) may well have come to know through other means."

The fact that word was leaking out, both in Canada and in the United States, prompted the decision to spirit the Americans out of Iran last Monday, Clark said. The Canadians left later in the day as Canada closed its embassy in Tehran.

'So lucky Clark was not in Iran'

VANCOUVER (CP) — University of British Columbia students whistled and cheered Friday when a former Liberal minister said it was a good thing that Joe Clark was not in Tehran to deal with the embassy affair.

Jean Chretien praised Ambassador Kenneth Taylor for the good work he did in sheltering six Americans in Tehran for almost three months adding:

"We were quite lucky to have Taylor in Iran and Clark in Canada and not the reverse."

The former finance minister, answering questions from an audience of about 500 students, said Liberal Leader Pierre Trudeau kept his knowledge of the affair secret until the government disclosed it.

He did not even tell Allan MacEachen, his seatmate in the Commons. He kept hounding the Clark government on broad policies concerning Iran to conceal the fact he knew of the Americans.

Chretien said Finance Minister John Crosbie showed cynicism when he said after the defeat of the Liberal government in the May 22 election that the people did not vote for Conservative promises but against Trudeau.

"Why the hell did they make the promises in the first place," he asked.

On other matters, he said Trudeau is sometimes controversial—"he's like that and he's not going to change."

Province of British Columbia — Ministry of Forests

MINISTRY OF FORESTS
NOTICE TO CONTRACTORS

Sealed tenders for the construction of the greenhouse and lunchroom complex at Cowichan Lake Research Centre, Mesachie Lake, B.C., which includes: container service building, propagation house, site services, and asphalt paving, will be received by the undersigned at Room 317, 1450 Government Street, Victoria, B.C. up to 3:30 p.m. (local time) on Feb. 27th, 1980 and opened in public at that time.
Plans and specifications may be viewed after Feb. 4th, 1980 at:
1. Amalgamated Construction Assn., 2675 Oak Street, Vancouver, V6H 2K3.
2. Amalgamated Construction Assn., 7503 Sixth Street, Burnaby.
3. Construction Assn. of Victoria, 1075 Alston Street, Victoria, V9A 3S6.
4. Construction Plan Services, 3785 Myrtle Street, Burnaby, V5C 4E7.
5. Nanaimo Construction Assn., 2232 Wilgress Road, Nanaimo, V9S 4N4.
6. North Vancouver Island Construction Assn., 101-1180 Ironwood Street, Campbell River, V9W 5P7.
7. Alberni Valley Construction Assn., 3101 Bird Street, Port Alberni, V9Y 7M6.

Plans may be viewed and/or obtained after Feb. 4th, 1980 from:
1. Regional Manager, B.C. Forest Service, 355 Burrard Street, Vancouver, V6C 2H1.
2. Technical Services Branch, B.C. Forest Service, 1061 Fort Street, Victoria, V8W 3E7.
3. Nursery Superintendent, Koksilah Forest Nursery, 5847 Chesterfield Street, P.O. Box 816, Duncan, V9L 3Y2.
4. Cowichan Lake Research Centre, Mesachie Lake P.O., B.C., V0R 2N0.

All inquiries should be made to the Technical Services Branch, phone 387-1784.
A deposit of $100 is required, which will be refunded to the unsuccessful bidder upon return of the plans and specifications in good condition, within 30 days of award of contract.
Tenders must be made subject to the conditions of tender and submitted on the forms and in the envelopes supplied.
No tender shall be considered having any qualifying clauses whatsoever and the lowest or any tender will not necessarily be accepted.

DEPUTY MINISTER
Victoria, B.C.
File: 571-7921-27(1)

SHERIFF'S SALE

Under and by virtue of a Writ of Seizure and Sale issued out of the Supreme Court of British Columbia, Vancouver Registry, against the goods and chattels of:
Osborne Sales & Services Ltd., purported to be (1) 1967 Dodge Fargo Pick Up and Camper Unit, Serial #D2J2981369.
I have seized and will offer for sale by public auction at Victoria Super Service Towing Ltd., 310 Bay St., Victoria, B.C., on Friday, the 8th day of February, 1980, at the hour of 10:00 o'clock in the forenoon; all the right title and interest the defendant has in the vehicle. The vehicle may be viewed at Victoria Super Service Towing Ltd., between the hours of 8:30 a.m. and 4:30 p.m., Monday to Friday.
Terms of Sale: on a where is, as is basis, cash plus 4% Sales Tax.
For further particulars apply to Deputy Sheriff Holmes, Room #1, 850 Burdett Ave., Victoria, B.C. 387-6811.

Deputy Sheriff Holmes,
Vancouver Island Region No. 1.

British Columbia Buildings Corporation

Invitation to Tender

Sealed Tenders marked: **"Brake Testers"** for removal of existing and installation of two brake testing units for the Motor Vehicle Testing Station, McKenzie Ave., Victoria, B.C. will be received up to **3:00 p.m.** local time the **11th day of February 1980,** and those available at that time will be opened in public at **805 Cloverdale Avenue, Victoria, B.C., V8X 2S9.**
Tender documents may be obtained at the above address after **9:00 a.m.** on the **4th day of February 1980.**
Tenders must be filed on the forms provided, in sealed, clearly marked envelopes.
The lowest or any tender will not necessarily be accepted.

Province of BRITISH COLUMBIA

Province of British Columbia
Ministry of Transportation and Highways
ADVANCE PUBLIC NOTICE
LOAD RESTRICTIONS

Pursuant to Section 27 of the "Highway Act", notice is hereby given that load restrictions may be placed, on short notice in the near future, on all highways in the following Highway Districts: Nanaimo, Saanich, Port Alberni and Courtenay. Restrictions will be imposed in each District individually, as conditions warrant, normally the most westerly and southerly areas to be restricted first.
The restrictions will limit vehicles to 70% or 50% of legal axle weights, as allowed under the regulations pursuant to the Ministry of Energy, Transport and Communications Act. Overweight permits will not be granted. All existing weight permits will be cancelled. Other restrictions may be imposed as necessary.
The public, and trucking and transportation companies, should govern themselves accordingly.
Your co-operation in adhering to the above regulations will be appreciated.

B. A. L'Hirondelle
Regional Highway Engineer
for: Ministry of Transportation and Highways
Date: 1980-01-22
At: 3260 Norwell Drive
Nanaimo, British Columbia
V9T 1X5

FOOD SERVICE OPERATION
Proposals are invited by CAMOSUN COLLEGE to operate the new Cafeteria at the Lansdowne Campus of CAMOSUN COLLEGE.
Tenders will be received up to 2:00 p.m. on February 12, 1980, at the office of:
THE BURSAR
CAMOSUN COLLEGE
1950 LANSDOWNE ROAD
VICTORIA, B.C. V8P 5J2
Tender documents may be obtained from the Project Manager, Concordia Management Company Limited, c/o Camosun College. For information phone Peter Rinfret at 595-7212.

Victoria Bailiffs Ltd., is offering FOR SALE ON AN AS IS WHERE IS BASIS:
1976 Plymouth Valiant
Serial: VL41G6F143188
Unit may be viewed at Gordon's Towing Ltd., on Songhees Road, Victoria, between the hours of 9:00 A.M. and 5:00 P.M., Monday to Friday.
Parties interested contact Victoria Bailiffs Ltd. 382-9163, or mailed to P.O. Box 5035, Postal Station B., Victoria.
Offers should be submitted before February 5, 1980.
All or any offers not necessarily accepted.

B.C. HYDRO and POWER AUTHORITY
For Sale by Tender
As Is — Where Is
Ref.: Q-649
Misc. Scrap Copper, Aluminum, etc.
Successful bidder will be required to pay by cash or certified cheque prior to removal.
For inspection and tender forms contact Ken Perry, 4400 West Saanich Road, Victoria. Phone 479-9311.
Bids due in office of Disposal Agent 12:00 Noon, 13 February, 1980.

British Columbia Buildings Corporation

Invitation to Tender

Sealed Tenders, marked: **"Elevator, Escalator and Dumb Waiter Maintenance, Vancouver Island"** for full maintenance of above to a total of fifty-seven (57) units, primarily Otis, Montgomery and Dover makes for a period of two years will be received up to **3:00 p.m.** local time the **19th day of March 1980,** and those available at that time will be opened in public at **805 Cloverdale Avenue, Victoria, B.C. V8X 2S9.**
Tender documents may be obtained at the above address after **9:00 a.m.** on the **4th day of February 1980.**
Tenders must be filed on the forms provided, in sealed, clearly marked envelopes.
The lowest or any tender will not necessarily be accepted.

THE TOWNSHIP OF ESQUIMALT
RESIDENTIAL LOT FOR SALE

Sealed tenders addressed to the Municipal Clerk and marked "Tender on Land" will be received until 4:00 p.m., Friday, February 22, 1980, for the purchase of Lot 4, Section 10, Esquimalt District Plan 32049 (Rockcrest Avenue).

The Lot is zoned R-1, Single Family Dwelling Districts. Tender forms may be obtained from the Engineering Department, Municipal Hall, 1229 Esquimalt Road, at any time during normal business hours.

M. H. Campbell, P.Eng., Municipal Engineer.

Special Offer

FOR PRIVATE PARTY CLASSIFIED ADVERTISERS

Use this handy coupon to place your Classified Advertisement and save money

Name .....
Address .....
Phone No. .....
Signature .....
No. of insertions ..... Amount Enclosed $.....

FILL OUT AND MAIL TO
SPECIAL OFFER
Victoria Press,
P.O. Box 300,
Victoria, B.C.
V8W 2N4.
OR
DELIVER IN PERSON TO
2621 Douglas St.,
Victoria, B.C.

Your ad will run as soon as possible upon receipt of this coupon and payment or please specify consecutive dates.

Classification Number ..... **10 WORDS MINIMUM**

10 Words for 1 insertion in The Daily Colonist and Victoria Times: **$1.20**
12¢ for each additional word.
10 Words for 3 insertions in The Daily Colonist and Victoria Times: **$2.85**
28¢ for each additional word.
10 Words for 6 insertions in The Daily Colonist and Victoria Times: **$4.50**
45¢ for each additional word.

Victoria Press Box Charge $3.50 per month.
Replies to be mailed Replies to be held for pickup.

All ads must be written in regular classified style, and run on consecutive days.

All real estate, mobile home, rental and business advertising is considered to be commercial advertising and will not qualify for this special offer.

SEND CHEQUE or MONEY ORDER
— NO REFUNDS —

THE DAILY COLONIST AND VICTORIA TIMES

rb auction

UNRESERVED PUBLIC AUCTION

DATE: THURSDAY, FEBRUARY 14th, 1980
PLACE: SURREY, BRITISH COLUMBIA
SALE SITE: 12021 Musqueam Drive, Surrey, B.C.
SITE PHONE (604) 580-0166
EQUIPMENT FROM: Blackstone Paving Ltd.

CRAWLER TRACTORS incl: Cat D9G, 1977 Cat D8K, Cat D7F, 1975 Cat D4, 1977 J.D.550C.
WHEEL LOADERS incl: 1976 Cat 988B, 2-Cat 966C (1975-1974), 1972 Michigan 75, 1973 Hough 100C, Swinger 100.
CRAWLER LOADERS incl: 1970 Cat 977K, Cat 955K, Massey-Ferguson 600C, 1975 John Deere 350B.
LOGGING EQUIPMENT incl: 1974 Bucyrus-Erie 65HL Hyd Log Loader, 1969 K.W. w/ Savage Log Loader, 1974 IHC 3964 F/B, 1974 Drott 40 YC F/B.
SKIDDERS incl: 1976 FMC C210 CA Line, 1972 Clark 668 Line.
EXCAVATORS incl: 1975 Bantam C266, 1965 Koehing 505, Hy-Hoe 695, Poclain GC120.
CRUSHERS incl: 2 Nordberg-Symons 5½' S.H. Cones.
SCREENING PLANT: El-Jay Tandem 6'x16' 3-deck, mtd on T/A chassis.
POWER UNITS incl: Cat D398 500 K.W., Cat D353 350 K.W.
ROCK TRUCKS incl: 3 Volvo BM860 (1976-1977), 7 1970 Terex R50s.
TRUCK TRACTORS incl: 3 1974 Ford 9000 T/A, Ford 850 T/A.
DUMP TRUCKS incl: 1975 Ford 9000, 1972 IHC 2050A, 1973 Fargo 900, 1971 Kenworth LW923, 1970 GMC C65.
FORKLIFTS incl: 1972 Clark 25,000 lb., 1970 Towmotor 25,000 lb., 1972 Hyster 18,000 lb., 1974 A-C 6,00 lb., 1972 Hyster H60F, 1972 A-C 3,000 lb.
SERVICE VEHICLES incl: 1975 GMC 8500 Aerial Lift Truck Chev 910 Ladder Truck, Kenworth L924 w/ 4,000 gal water tank 197 Chev 3-Ton Flatdeck, Ford F700 S/A, GMC S/A, Thiokol Tracked Personnel Carrier.
COMPRESSORS incl: Grimmer-Schmidt 175 CFM, Leroi 125 CFM, Atlas Copco 165 CFM, Broom & Wage EP660.
LOADER BACKHOES incl: 1974 Case 780, Case 680, 2 Case 580Bs.
CAMP incl: 1974 Portabilt 10x52 K/D, Favco 10x40 utility, 1971 Fabco 10x52 Rec Hall Comb., 1974 Fabco 10x54 20-Man Complex, Security 10x50 Office/Lunch Room, Fabco 8x22 Kitchen/Storage, 1973 Portabilt 10x24 Wellsite.
TOW TRUCKS incl: 1977 Ford 750 w/ Nomak Wrecker, 1975 GMC (4x4).
COMPACTION incl: 1975 Rosco 3-5 Ton T/A Roller, Vibro plus 30" 2 drum Steel Roller, Ropack 1 Ton Roller, 1977 Raygo Rascal 400-A Vib. Soil Compactor.
BOATS incl: 1970 Grew 19' Boat w/ Trailer, Madill 16' Dozer Boat.
SCALE: Griffiths 10'x30' Portable.
MISC.: 1974 Layton Paver. **AUTOMOBILES:** Chevrolet 4-dr H/T, Ford Thunderbird.
CONVEYORS. SURGE BIN. FEEDERS. WELDERS. HIBOYS. LOWBOYS. PICKUPS.

auction calendar

SURREY, B.C., FEBRUARY 14th, 1980
EDMONTON, ALTA., FEBRUARY 21st, 1980
MONTREAL, QUE., APRIL 22nd, 1980
TORONTO, ONT., APRIL 24th, 1980

Write or phone for FREE Brochure.

RITCHIE BROS. Auctioneers
B.C. Dealers Licence No. D01076A

HEAD OFFICE:
9200 BRIDGEPORT ROAD, RICHMOND, B.C. V6X 1S1
TELEPHONE (604) 273-7564 TELEX 04-355580

Feb. 6 and Feb. 13
WINSDAY
tickets good for

Total of 100 OF $5,000.00 EACH

Waterland welcomes new group of small wood firms

By DEREK RHIND
Colonist correspondent

DUNCAN — The Vancouver Island Association of Specialty Mills and Independent Loggers, a small group formed recently at Lake Cowichan, has already received a favorable response from Forests Minister Tom Waterland, following a meeting with the minister earlier this month.

It was mainly due to the difficulties encountered by operators of small sawmills and loggers in their dealings with government bureaucracies, that formation of the association was thought necessary.

Association president Al Peters said that "we have about 14 to 15 companies, mainly in the Lake Cowichan area, that got together because we thought we could handle our affairs better at the collective level."

The formation of the group was assisted largely by regional economic development officer Austin Fraser.

FRASER SAID: "THIS IS AN exciting thing, because we have been able to put all the small mills together into one single organization.

"Heretofore, they were looked upon as scavengers by the industry. The fact was not realized that they play an important role on the forest resource team."

He said the association has held meetings with the RCMP, forests ministry senior staff, local foresters and large forest companies, outlining its program.

"The association is not against the large forest companies and forest ministry. Quite the opposite, they want to co-operate with them. They can assist each other, because the large companies are capital-intensive, whereas the small mills are labor-intensive.

"This is one of the most exciting things to happen to small business. It is assisting the small companies and operators to emerge in their own right," Fraser said.

HE SAID A PROVINCIAL GOVERNMENT study, soon to be released, recommends the formation of such associations for the forest industry.

Fraser also commented on the need for a central log haul-out facility.

He said the provincial government had been studying the matter and had come to the conclusion that "a central log haul-out facility was essential."

"We (EDC) are currently very involved in finding a suitable facility. We are extremely conscious of Hidden Valley Sawmills' problem with its Mill Bay operation."

Hidden Valley Sawmills has been trying without success to get permission for a log haul-out facility in a water recreational zone on Mill Bay Road.

IN ITS BRIEF TO THE FORESTS minister, the association said:

"The small operators forming the association have developed their companies from the utilization of salvage cedar in previously-logged-over areas, specified salvage sales and areas allotted them by large mills.

"In many cases, logs have been located and successfully harvested, and made into product from areas previously logged by the major companies.

"This is not meant to be an indictment against these companies, rather than to show that with their inherent flexibility and ingenuity, these small operators can actually enhance the already-active high utilization practices of the larger companies.

"The labor-intensive small operator could in fact offer a tremendous service to the large companies, and to B.C. Forest Service."

THE BRIEF POINTED OUT THAT "under present regulations, the original licence holder can determine ownership of logs which, by virtue of inconvenience, have been left in the licence area following the initial cut, and the area abandoned in preparation for slash burning or replanting."

"However, if the small operator makes use of this discarded and uncatalogued inventory, as soon as it is brought to a landing, presto, it is suddenly of consequence, and a premium is placed upon the logs—logs which previously were disowned and abandoned to be destroyed or allowed to rot."

The association proposed that "harvesting time frames be set so that areas which have undergone initial clear cut and prior to further treatment, slash burn, replanting, that it be reinvestigated for remaining inventory potential, and where suitable logs are available, they be assigned to the specialty mills, and that this be done again in specific cases following slash burns, and that stumpage rates be established according to sound fiscal and resource policy."

THE BRIEF ALSO PROPOSED THAT the small independent specialty mills, in co-operation with the large mills and the forest service, be allowed to log dead and down, and specific defective trees, in areas which have been assigned for clear cutting.

"A large amount of useful cedar is destroyed when trees are felled over these 'dead and downs,' or by bringing defective trees down with them.

"If specialty mills were allowed to harvest these trees, the areas could be made more accessible to large companies which, in turn, gives them added benefits."

The brief also advocated the establishment of special areas for the small operators and that they be allowed to participate in saw log salvage.

"Many areas contain not only salvage cedar, but waste which can be readily harvested as saw logs. In many cases these logs have been left on site following normal logging operations.

"WE PROPOSE WHEN INITIAL logging has been completed, these areas are 'signed off,' so that they can be reassigned for cleanup and salvage opportunity without recourse to unrestricted price assignments. It would be our recommendation that appropriate fees be determined by the forest service when the area is reassigned for salvage."

In summing up, the brief said: "We are of the opinion that the small operator is a vital part of the industry which can survive and create employment in an environment which is difficult for the larger companies, and yet, we also feel that we can supply a vital service to this team.

"We recognize that adjustments will have to be made. These adjustments are for the good of the industry and the people of British Columbia, and the betterment of a forest resource program which could not be matched world-wide."

—Donna Reimer photo

Van Alstine waves while campaigning on Pearson Bridge

Tory is bridging riding obstacles

NANAIMO — Scott Van Alstine is spending frosty winner mornings on the Pearson Bridge because he knows even the Montreal Canadiens have losing streaks.

The 37-year-old Tory candidate for the Nanaimo-Alberni riding is doing a bit of what is called the "Burma Shave approach" by appearing on the bridge, a major thoroughfare to downtown Nanaimo, during the morning rush hours, because he wants as many voters as possible to know who he is on Feb. 18.

The traditional NDP strength in the riding, while formidable, has not made him feel defeated before election day, he said.

"Even the Montreal Canadiens have to lose sometime."

Van Alstine placed second in the riding in last May's federal election. And he is quick to point out that he trailed the NDP's Ted Miller not by the oft-quoted 5,000 votes, but actually more like 4,800 votes.

"Today is my wife's birthday," he confided one sub-zero morning recently as he campaigned from his bridge vantage point.

"What a birthday present—running for an election for the second time in less than a year."

U.S. Customs roars over gourmet lion

NEW YORK (UPI) — A Manhattan restaurant created a stew Friday over its "mane" course.

The French Shack announced it will be serving lion for lunch and dinner next week.

"Hah, hah — it's a surprise, right?" owner Alain Dupuis said.

It definitely was a surprise to federal customs officials. "Importation of lions — dead or alive — is a violation of endangered species" law, sniffed Charles McGee, a Customs spokesman.

Dupuis was vague about where his lion came from, but he confirmed the beast in question definitely was dead.

Customs officials found no record of imported lion meat and decided Dupuis' luncheon special was more likely a zoo fatality than an illegal import.

"We have concluded the lion died within the territorial United States," McGee said firmly.

"The driver tells me it came from Africa," Dupuis said. "But I just checked again — it came from a game farm. Definitely legal."

Loin of lion is not a meal for the inflation conscious. "It costs $9 a pound — with the bone," Dupuis said. "I don't know how much we'll charge — but maybe $20 for dinner."

For those interested in pursuing the matter, Dupuis said he found two recipes for lion in a French cookbook — lion steak and lion stew.

"I just had a piece now," he confided. "It's a beautiful piece of meat."

While the restaurant is advertising lion lunches all next week, Dupuis cautioned that demand may outlast supply.

"Last week, the bear disappeared after two luncheons," he said.

Victoria Station due $110 million facelift

LONDON (UPI) — Victoria Station may be getting a $110 million facelift soon.

Representatives of British Rail and a private property firm were scheduled to meet the Westminister Council today to request planning permission for the ambitious renovation of London's most famous transport centre.

The remodelling project would leave the station's facade unchanged at street level, but would provide a new terminal for the $14 million fleet of trains leaving central London every 15 minutes for Gatwick, London's second airport west of the city.

Public voice urged in forest decisions

The people of B.C. should be involved in decisions on managing the province's forests, a Sierra Club director said Thursday.

Bob Nixon told a forestry seminar at Reynolds high school in Saanich that "if there is anything wrong with past forest practice in B.C., then its cause is that the public was not informed of the range of policy options available in forest management and not involved in the choice of those options."

Nixon, president of Adref (Environmental) Consultants Ltd., said he would recommend that the forests ministry adopt a policy of informing the public of scientific, social, environmental and economic factors relating to land and resource management.

The forest service should also constructively involve the public in decision-making, he said.

In another speech at the seminar, Association of B.C. Professional Foresters president Bill Backman said professional foresters, resource economists, loggers and concerned citizens had identified the two major social and political forestry issues.

The first of these was the continued availability of an economic supply of fibre to sustain the forest products industry and the forest communities, and to attract the capital required to maintain these plants and communities.

The second was "the compelling obligations of the public to allocate sufficient funds to renew and to protect the commercial forests for future generations."

Backman said, "One cannot discuss the economic outlook of the forest industry without referring to social and political objectives and to resource conflicts."

The seminar, last in a series of four, was sponsored by the Canadian Institute of Forestry and Camosun College.

Wardens win trophy

Colwood-Langford Junior Forest Wardens 123 have won the Eric Druce Memorial Trophy, awarded to the club conducting the most effective national forest week activities program.

The trophy perpetuates the memory of Druce, a well-known forester and a life-long friend of junior forest wardens. He died in 1958.

Before coming to B.C. in 1945, he was responsible for starting fire prevention week in eastern Canada in the 1920s.

Steamship chief fumes at choice for Seattle run

Canadian Press

The crown-owned B.C. Steamship Corp. has lost a four-year naval battle with the B.C. Ferry Corp., another government-owned firm, over a replacement for the aging *Princess Marguerite*—and its chief executive officer is angry.

Charles Gallagher, ferry corporation general manager, is not acting in the public interest, Arthur Elworthy, BCSC president and general manager, said in a Jan. 16 letter marked confidential and obtained by the Canadian Press Friday.

At stake was the *Queen of Surrey*, formerly the MS *Stena Danica*, purchased by the previous New Democratic Party government in 1974 for $17.7 million to ease "the crisis in Vancouver Island-Mainland transportation" while other ships were being built.

Elworthy says his corporation, which has operated the *Princess Marguerite* between Seattle and Victoria since 1975, had been promised the *Queen of Surrey* in 1976 as a replacement vessel.

"Since that time, every minister who has been connected with the ship, plus the board of directors, have recognized this and are unanimous in this regard," the letter addressed to the cabinet committee said.

The cabinet committee announced Thursday the *Queen of Surrey* would replace the *Queen of Prince Rupert* on the B.C. Ferry Corp.'s Vancouver Island-Prince Rupert run.

The *Prince Rupert* then would be leased to the B.C. Steamship Corp. for the Seattle-Victoria run, the committee decided.

Elworthy says that Gallagher has fought to keep the *Queen of Surrey* "with some kind of an obsession."

"His moves have been thoroughly incompetent. Two years ago he told us we couldn't have the ship because he was going to sell it. He has deceived his board of directors and his minister and, of course, the premier."

The letter says the new run from Port Hardy to Prince Rupert, which begins this year replacing the Kelsey Bay-Prince Rupert run, "is so ill-conceived that it will be rejected by the travelling public."

"I think you will realize that the new concept with the length of the run and the inadequate accommodation for the travelling public will result in its rejection."

Elworthy said the *Marguerite* brought 180,000 people to Victoria who spent an estimated $20 million, and while it has a debt of $4 million, is not costing the taxpayers anything having made a profit of $250,000 last year after servicing the debt.

The letter notes that since July, at the request of Industry Minister Don Phillips "we have been searching the world for a ship that might suit the Seattle-Victoria route."

He said the *Queen of Surrey* was the best available within the next two years.

The Social Credit caucus voted unanimously to put the *Surrey* on the route, Elworthy said in a memorandum to steamship corporation directors also obtained by the Canadian Press.

In September, Phillips "stated categorically and without any reservation that the *Queen of Surrey* was B.C. Steamship's vessel and the finance minister would arrange the transfer from one corporation to the other."

Phillips then went to Japan and Korea without announcing the transfer, but on his return assured Elworthy the ship was for the steamship corporation, the memo said.

"Gallagher told me at this point that he was recommending to his board and the minister that B.C. ferries would use the *Surrey* on the north run," the memo says.

The memo says the cabinet committee held three meetings later, but the last two "were a sham."

"Gallagher wasted our time talking about ships that were too large and also not for sale."

Elworthy said Gallagher took offence "to my pointing out his errors—not giving his board and the minister enough facts to make proper judgments," on the proposed Port Hardy-Prince Rupert run.

"He stated that when his corporation was set up, he was given that ship. I suggested that B.C. should be our first priority—the greatest need being in Victoria. I indicated to him that he hadn't heard the last of this or of me."

It has since been learned that while the front-loading *Queen of Prince Rupert* will have no problems docking in Seattle, she will not be able to dock in Victoria unless a hole is cut in her side to allow vehicles to get on and off.

Strong case is made for bypass

By RUTH McKELLAR
Colonist correspondent

COURTENAY — Some progress on the Island Highway bypass in the Comox Valley is indicated in a letter from Alex Fraser, highways minister.

In a letter to the Comox-Strathcona Regional District, he said terms of reference for the first phase of environmental and engineering work have been drawn up and put out to consultants.

The consultants have reviewed and prepared proposals and they are being evaluated in order to select a consulting firm.

Director Norm Wood said he was pleased with the content of the letter but said the progress appears to be slow and consequently unsatisfactory to the board and the majority of people in the area.

He proposed the goverment be made aware of the "urgent need" for the bypass and asked that the highest priority be given to the project.

To do this he suggested the regional board go on record as supporting the formation of a bypass committee under board chairman Keith Hudson.

Members would come from directors of areas A, B, C, D, E and F and there would also be representatives from Campbell River, Comox, Courtenay and Cumberland.

Directors, however, did not think a large committee would serve the purpose and defeated his motion.

Another motion did pass and will see board chairman Keith Hudson and a small delegation attempt to meet with the premier in order to press for the need to continue working on the project as quickly as possible.

Venezuela hikes oil by $2 barrel

Colonist wire services

Venezuela, source of much of Canada's oil imports, unexpectedly announced Friday an average $2 increase per barrel in the cost of its oil, effective Wednesday.

The action will lift the average price of Venezuela's light grade market crude to $28 per 42-gallon barrel from the current level of $26.

Venezuela, a founding and active member of the Organization of Petroleum Exporting Countries, last boosted its oil prices Jan. 1.

Venezuela had previously increased prices a few days before the last OPEC pricing meeting, held in Caracas in mid-December.

The Venezuelan price hike followed similar moves announced earlier this week by Saudi Arabia, Iraq, The United Arab Emirates, Iran, Kuwait and Qatar, all members of OPEC.

Tehran Radio, meanwhile, announced that Iran had raised its crude oil prices by $2.50 to $31 a barrel.

Because of extra charges tacked on to its posted prices, the new Iranian price actually will be about $33 per 42-gallon (U.S.) barrel, says the industry publication *Petroleum Intelligence Weekly*.

Purchases of Iranian oil have been banned by President Carter, and while the U.S. receives 7.4 per cent of its oil from Saudi Arabia, it receives little oil from the other OPEC members which announced price increases.

In New York, an oil industry source who asked not to be identified said Nigeria, supplier of six per cent of U.S. oil needs, told customers it would increase crude oil prices Monday by $4.21 a barrel to nearly $35.

The report could not be confirmed immediately by other sources in the industry.

In another development, Exxon Corp. said it is raising U.S. wholesale gasoline and heating oil prices by three cents a gallon Saturday. The largest gasoline marketer in the U.S. attributed the hike to the OPEC increases.

Several other U.S. refiners also have increased fuel prices by up to four cents a gallon in the last few days.

The reported Nigerian price notice could raise U.S. gasoline prices by about another penny a gallon.

Nigeria produces about 2.1 million barrels of oil a day, about seven per cent of OPEC's output. Iranian output, estimated at 2.7 million barrels daily, accounts for nine per cent of OPEC's production, while Saudi Arabia's 9.5-million-barrels-a-day output is one-third of OPEC's production.

Pea soup smashing for cars

Patches of fog in areas around the lower Island caused a number of accidents Friday night, some of them causing injuries.

Saanich police reported three injury accidents, while Victoria noted a number of minor fender-benders.

In the Colwood-Langford area, fog combined with ice to make driving hazardous, but most motorists were exercising care.

In Central Saanich, police reported low areas were "real bowls of pea soup."

First United marks 118 years of service

First United Church celebrates its 118th anniversary at the 11 a.m. service Sunday.

The congregation, founded in 1862, was the first Presbyterian Church in Canada west of the Red River. It became part of the United Church of Canada in 1925, when Methodists, Congregationalists and Presbyterians came together to form one communion.

Today, members of these constituent groups and others from many parts of Canada comprise a strong congregation with a tradition for a warm-hearted and intelligent Christian faith that expresses itself in the everyday world.

Guest preacher on this occasion will be Rev. Rodney Booth, director of broadcasting for the B.C. conference of the United Church, and producer and host of the *Pressure Point* TV series in Vancouver.

Booth

Perspectives

By REV. J.A. DAVIDSON

There is an old story about a man coming out of church one Sunday morning after hearing a scorching sermon on the Ten Commandments. He stops on the walk outside, smiles, and assures himself, "Well, anyway, I've never made a graven image."

Very few of us break the second of the Ten Commandments, "Thou shalt not make unto thee any graven image . . . thou shalt not bow down thyself to them, not serve them." At least, we do not break it in a literal sense; that is, we do not bow down and worship idols carved from stone or metal or wood. We may have trouble with the other nine, but with respect to the graven image one we feel as assured as the man in the story.

The ancient Hebrews recognized that manufactured images could readily come to be regarded not merely as symbols of the holy but as holy in themselves and worthy of the adoration and worship they believed should be reserved for God alone. As their faith developed they sensed that there could be idols other than material ones, idols of idea and belief and attitude.

The early Christians adopted this usage. In the Letter to the Ephesians there is reference to "the greed which makes an idol of gain" (5:5 New English Bible), a matter of making a god of profit. And in the Letter to the Philippians we read about some men for whom "appetite is their god" (3:10 N.E.B.), a condemnation of extreme gluttonly and, perhaps, sexual lust.

We do have a susceptibility to certain kinds of idolatry.

Ideologies readily become idols demanding complete commitment and devotion. Karl Marx criticized, and not without some justification, the bourgeois ideology. But, then, Marxism has itself become an idolatry. And we have seen that that idolatry, that pattern of idol worship, has become the dynamic of a missionary faith that carries out its mission with all the instruments of intimidation and subversion and violence.

Extreme nationalism, making an idol of the nation, has shown itself through history. Mussolini said, "Beyond the State there is nothing." Hitler tried to provide for the German people an idol in the form of a restored state that would master the world. Even in ostensibly democratic nations there is the danger of an idolatrous nationalism: the distinction between wholesome patriotism and idolatrous nationalism is not always clearly drawn.

In our society we have seen in recent years a resurgence of an old idolatry, the idolatry of self that we are now calling "narcissism." A dictionary of psychology defines narcissism as "extreme self-love," and it says that "the excessive preoccupation with oneself and one's concerns is its essential characteristic." That is a partial definition of what the Bible means by the word "sin." That kind of image-graving has become very fashionable, and instruction in the art is now being given in special courses and in easy-to-read paperbacks. In many ways we are becoming a Me Generation, making a god of Self.

"Thou shalt not make unto thee any graven image . . . thou shalt not bow down thyself to them nor serve them." Well?

(Dr. Davidson is minister of Dominion-Chalmers United Church, Ottawa.)

Silver Threads

VICTORIA

MONDAY-FRIDAY—8:30 a.m., drop-in, cards, shuffleboard, pool, library; 9:30, arts and crafts classes; 11:30, lunch; 1 p.m., arts and crafts classes.

MONDAY—1 p.m., stamp club; 1:15, bridge; 7, whist.

TUESDAY—9 a.m., rods and reels; 10 a.m., beginners' bridge class; 1 p.m., intermediate, bridge class; 1:30, films; 2:30, bowling at Town and Country; 7:15, old time dance, members only.

WEDNESDAY—1 p.m., chess club; 1:15, singsong; 1:45, concert.

THURSDAY—11:30 a.m. to 1:30 p.m., Public Health nurse; 1:30, old time dance.

FRIDAY—10:30 a.m., keep fit class, conversational French; 1 p.m., duplicate bridge, choir; 1:15, bridge; 7, cribbage.

SATURDAY—11 a.m. to 4 p.m., drop-in; 10:30, conversational Spanish, cards, shuffleboard, pool; 1 p.m., chess club; 1:30, whist; 7, 500 card game.

SUNDAY—1 to 4 p.m., drop-ins, duplicate bridge.

SAANICH

MONDAY-FRIDAY—8:30 a.m., billiards, shuffleboard, pingpong, drop-ins.

SUNDAY—2 p.m., concert orchestra practice.

MONDAY—9:30 a.m., Hampton Singers practice, ceramics; 11:45, lunch; 1 p.m., duplicate bridge, ceramics; 7, Hampton Happy Gang practice.

TUESDAY—9 a.m., carpet bowling; 9:30, basketry, beadwork, lapidary, dressmaking; 11:45, lunch; 1 p.m., sketching; 1:15, progressive whist; 1:30, toy making, discussion group with Dermot Travis.

WEDNESDAY—9 a.m., 5-pin bowling (transportation provided); 9:30, woodcarving, leatherwork, oil painting; 10, conversational French; 11:45, lunch; 12:30, sing song; 1 p.m., films; 1:15, bridge lessons; 6, Valentine dinner dance.

THURSDAY—9 a.m., carpet bowling; 9:30, knitting and crochet, weaving, ballpoint embroidery, lapidary; 11:45, lunch; 1 p.m., progressive bridge, 5-pin bowling at Mayfair lanes, oil painting, macrame, quilting; 1:15, beginners French; 7, bingo, everyone welcome.

FRIDAY—9 a.m., carpet bowling (beginners); 9:30, lapidary, novelty class; 11:45, lunch; 1:15 p.m., Jacko; 7:30, progressive whist.

SATURDAY—9:30 a.m., Songmen practice; 1:30 p.m., billiards, cribbage, drop-ins.

Tickets on sale for Bellingham trip, March 11th; volunteers needed to drive handicapped members to and from centre, phone 382-3151; tea and coffee served daily at 10 a.m. and 2:30 p.m. Super garage sale Saturday, Feb. 23, at 10 a.m. Income tax assistance beginning March 4, make appointment at office.

ESQUIMALT

MONDAY—10 a.m., learn to dance; 12 noon, light lunch; 1:30 p.m., oil painting, carpet bowling; 3-5 p.m., alley bowling at the Town and Country Lanes.

TUESDAY—9-11 a.m., and 11-1 p.m., senior mixed curling at sports centre; 10 a.m., art for beginners, Silver Singers, exercise to music followed by senior swim; 12 noon, light lunch; 1 p.m., chess and checkers; 1:30 p.m., carpet bowling; 2-3 p.m., senior swim (Rec. Centre).

WEDNESDAY—10 a.m., liquid embroidery; 12 noon, hot lunch; 1:30 p.m., whist, novelties, sewing, beadwork, toy making, crochet, knitting.

TUESDAY—10 a.m., weaving, exercise to music followed by swim, writer group; 12 noon, light lunch; 1-1:30 p.m., public health nurse; 1:30 p.m., bridge or cribbage.

FRIDAY—10 a.m., ceramics (Heather Dent studios), carpet bowling, quilting; 9-11 a.m. and 11-1 p.m., senior mixed curling at sports centre; 11-12 noon, senior swim (Rec. Centre); 12 noon, full hot lunch; 1:30 p.m. dance.

Valentine dinner dance, Friday, Feb. 15 at 6 p.m. Cost $3 per person. Tickets now on sale.

SIDNEY

MONDAY-FRIDAY—Centre open, cards, library, billiards, morning coffee afternoon tea.

MONDAY—10 a.m. dance for fun, quilting, billiards; noon, lunch; 12:30 p.m. ceramics; 1 p.m. swim club; 2 p.m. films; 7:30 bingo.

TUESDAY—9:30 lapidary, serenaders practice, painting; noon, lunch; 1 p.m. whist, painting; 7 p.m. shuffleboard and games night.

WEDNESDAY—10 a.m. novelties; noon, hot dinner; 1 p.m. discussion group, Max Seward talks about gems; 2 p.m. concert sing along with Sheila; 7 p.m. duplicate bridge.

THURSDAY—9:30 a.m. lapidary; 10 a.m. weaving, carpet bowling; noon, lunch; 1 p.m. bridge, dressmaking, weaving; 7 p.m. crib.

FRIDAY—9:30 Spanish; 10 a.m. senior ceramics, quilting, keep fit; noon, lunch; 1 p.m. chess club, Silver "T" Bells practice, stretch and sew; 2 p.m. jacko; 7 p.m. evening cards.

Saturday-Sunday—Open 1-4 p.m. for drop-ins.

Douglas St. Baptist
Meeting temporarily at 1402 Vancouver at Pandora
Pastors: Reed H. Elley
W. Jack Bingham
10:30 A.M.
Jesus said
"I AM THE BREAD OF LIFE"
7:30 P.M.
"ANYTHING THEY CAN DO . . ."
A friendly Evangelical Church

ELK LAKE BAPTIST
The Church by the Lake
5563 Pat Bay Highway 652-3676
Minister Emeritus Harry Pike
Minister: J. C. A. Barton
9:30 a.m. Family Church School
10:30 a.m.
MORNING WORSHIP
Communion Service
Nursery and Junior Church
"A cordial welcome"

FRIENDSHIP BAPTIST CHURCH
10 a.m. Christian Education
11 a.m. Worship Service
at Stelly's Secondary School, 1627 Stelly's X Rd.
Affiliated with the Baptist General Conference

FIRST BAPTIST CHURCH
Quadra and North Park
11 A.M. — "WHEN ALL ELSE FAILS"
— Communion
John A. Watson and Cecil Barner
Organist and Choir Director: Mr. John Tunstoll

Saanich Baptist Church
Royal Oak School, 4564 W. Saanich Rd.
10 a.m. to 12 Noon
FAMILY BIBLE FELLOWSHIP
7 p.m. EVENING FELLOWSHIP HOUR
Pastor: Rev. Alex Shook, 479-0050

VICTORIA BAPTIST CHURCH
S.B.C.
3220 Cedar Hill — Cedar Hill Community Centre
fishers of men
Bible Study 9:00 a.m. 11:25 a.m.
Worship 10 a.m. 7 p.m.
Rev. Bo Brantley (Nursery Available) Phone 477-5474
"We Love, Because He First Loved Us" I John 4:19

Emmanuel
BAPTIST CHURCH
2121 Cedar Hill Cross Road Tel. 592-2418
Team Pastors:
Harold Lewis Rob Bentall Edward Mackay
NO YOUTH SERVICE AT 9:30 A.M.
9:30 and 11 a.m.
"CHRIST THE BELIEVER'S LIFE"
Dr. Harold Lewis preaching
9:30 a.m. — Saanich Christian School Choir singing
12:15 p.m. — Communion Service
1:30 p.m. — Mustard Seed Service at 552 Pandora Ave.
"SUNDAY NIGHT AT 7"
"HE AINT HEAVY HE'S MY BROTHER"
Gipp Forster preaching
Art Wiebe singing
Baptisms at the End of Service

WESTERN COMMUNITY BAPTIST CHURCH
2612 SOOKE ROAD
Sunday School 9:40 a.m. Worship 11 a.m. and 7 p.m.
Pastor: Rev. Gordon Patterson. 478-2525

CHRISTIAN APOSTOLIC CHURCH
Original Christian Doctrine
SUNDAY SERVICE & SUNDAY SCHOOL 11:00 A.M.
2663 Shelbourne St., Victoria

GREEK Orthodox Church
(Russian Synod)
Nativity of Our Lord God and Saviour Jesus Christ
Services Sunday 6:30 p.m.
Monday 9:45 a.m.
Christ is Born! Glorify Him!
For information phone 477-8892

BERACAH BIBLE CHURCH
5550 Hamsterly Rd.
Sunday Services
10 a.m., 11 a.m. and 7 p.m.
Wed. Prayer Meeting 7 p.m.
FOY L. SPIVEY, Pastor
Independent Fundamental

UNITARIAN CHURCH
106 Superior Street
10:30 a.m.
1st Sermon:
SEA GULLS AND TRO FRENCH FRIES
2nd Sermon: WHAT IS A RELIGIOUS EXPERIENCE?
Dr. Horace F. Westwood
Visitors Invited
Church School 10:30 a.m.

Central BAPTIST CHURCH
833 PANDORA AVENUE
PHONE — 385-7786
PASTOR: R. D. HOLMES
Preaching Christ Crucified, Risen, and Coming Again.
★ MISSIONARY SUNDAY
8:45 and 11:00 a.m.
Speaker: DAN CHAPMAN
Colombia, S.A.
★ 9:50 A.M. FAMILY BIBLE SCHOOL
★ 7 P.M.
Speaker:
DAVE VOETMAN
Kenya
Everyone Welcome
VICTORIA'S DOWNTOWN FELLOWSHIP BAPTIST CHURCH

VICTORIA CITADEL CORPS
757 Pandora Avenue
Corps Officers:
Major and Mrs. John Wilder
9:30 a.m. Sunday School
"Make Sunday School a Family Affair"
11:00 A.M.
Holiness Meeting
7:00 P.M.
Evangelistic Meeting
A Warm Welcome awaits you

CHURCH of THE WAY
Meeting at
LEONARDO DA VINCI CENTRE
195 Bay Street
388-5334 or 477-4935
A TEAM MINISTRY
EXEC. PASTOR
REV. BILL JOHNS
PASTOR:
DOUG ROBERTS, M.D.
MINISTERS:
FRED FARREN
TED FOLLOWS
ART GALLAIFORD
RICK HENSON
DOUG KOOY
BRIAN RUUD
CHRISTIAN CHARISMATIC FELLOWSHIP
NURSERY PROVIDED
10:30 A.M.
DOUG and DONNA ROBERTS
First in a series of four on the family
7:15 P.M.
BRIAN RUUD CRUSADE

CHRISTIAN SCIENCE
SUNDAY SERVICE AND SUNDAY SCHOOL 10:30 A.M.
"LOVE"
★
WEDNESDAY TESTIMONY MEETINGS, 8 P.M.
★
FIRST CHURCH OF CHRIST SCIENTIST
1205 Pandora at Chambers
Victoria, B.C.
Elevator, Nursery, Parking
★
Reading Room
Open Daily
1210 Broad Street
Welcome

Saanich Community Church
MENNONITE BRETHREN
Pastor - Paul Unger
990 Falmouth Road 477-4387 or 384-8841
10 A.M. "THE WORD OF GOD"
11 A.M. BIBLE CLASSES
7 P.M. MISSION AND COMMUNION SERVICES
— We Welcome You —

BRITISH-ISRAEL WORLD FEDERATION (CAN.)
Victoria Branch
PUBLIC MEETING
Sunday Afternoon at 3 p.m.
in the Dominion Hotel, 759 Yates Street
Speaker: Mr. Frank Hall
"THE GOLDEN CALF"
Radio broadcast every Sunday 10 a.m. and 10:15 a.m. on K.A.R.I. (500)

VICTORIA ALLIANCE CHURCH
of the Christian and Missionary Alliance
Pastor H. Orlin Craig — Telephone 592-1821
1792 Townley St. — (Across from Richmond Elementary School)
11 A.M. COMMUNION SERVICE
7 P.M. FAMILY GOSPEL HOUR
9:45 a.m. Sunday School, 7:00 p.m. Monday - Boys' and Girls' Clubs
2:30 p.m. Chinese Service with Pastor Ho. 7:15 p.m. Thursday - College & Career Youth Fellowship Weekly as scheduled

Pastors: JOHN STONE
RON LEECH
trinity christian centre
949 FULLERTON AVE. 383-4185
A Charismatic Fellowship
10 A.M. MORNING WORSHIP
with Communion
(Children's Church is provided during this service)
6:30 P.M. EVENING WORSHIP
Nursery provided for all services

Queens Avenue
APOSTOLIC CHURCH
fundamental—pentecostal
804 QUEENS AVENUE
REV. ALAN McLEAN
382-7833 or 595-3782
10 A.M.
Sunday School for All Ages
11 A.M.
THE FIRST AND THE LAST
(A Study in Revelation)
7 P.M.
PENTECOSTAL RESPECTABILITY

THE CHRISTADELPHIANS
1396 McKenzie Avenue
Great News FOR THE World
7:00 P.M.
"HOW SHOULD A CHRISTIAN VOTE?"
J. Clover
Bible Address
Everyone Welcome
Sunday 7:00 p.m.
No Collections
Sunday School 9:20 a.m. Memorial Worship 11:00 a.m.

VICTORIA TRUTH CENTRE
1201 FORT ST.
DR. E. M. SMILEY, Minister
11 A.M.
"DID EZEKIEL BUILD A SPACE SHIP?"
Dr. E. M. Smiley
7:30 P.M.
"ARE YOU WAITING FOR A MIRACLE"
Rev. Greg Skala
Special Notice: The Children's Church meets every Sunday at 11 a.m. All children and Young People are lovingly welcomed
The Senior Young People will meet each Thursday evening at 7:30 p.m.

FIRST CHRISTIAN REFORMED CHURCH
at Agnes off Glanford
10:30 A.M. MORNING WORSHIP
6:00 P.M. EVENING WORSHIP
Minister: Dan R. Tigchelaar, B.A., D.D.
— EVERYONE WELCOME —
Church of the Back to God Hour

PENTECOSTAL ASSEMBLIES OF CANADA

NORTH DOUGLAS PENTECOSTAL TABERNACLE
Douglas at Canterbury
Pastor: Rev. Harold Pendray
Visitation: Rev. G. Rowland Youth: Art Henkel
9:45 A.M. SUNDAY SCHOOL
Transportation call 479-1332
11:00 A.M. "LORD OF ALL"
7:00 P.M. "THE LOST BIBLE"
— Everyone Welcome —

華人神召會
CHINESE PENTECOSTAL CHURCH
800 Princess
SUNDAY 9:45 a.m. Sunday School
11:00 a.m. and 7:30 p.m. Worship Services
Prayer — Wed., 7:30 p.m. Youth — Fri., 7:30 p.m.
Pastor: Rev. Steve Wong 383-3878

COLWOOD PENTECOSTAL CHURCH
Pastor: D. L. McMillan, 2250 Sooke Road
9:30 a.m. Christian Education Hour
10:30 a.m. Morning Service
6:00 p.m. Evening Service

Glad Tidings
GOD'S WORD AS IT IS FOR MEN AS THEY ARE
PENTECOSTAL CHURCH
842 North Park St.
384-7633 384-0113
Pastor: E. AUSTIN Assistant: K. KUBRYN Music: G. KRAUSE
9:45 A.M. — FAMILY BIBLE SCHOOL
● Bus Service — 652-2941 or CHURCH OFFICE
NEW LIFE CRUSADE

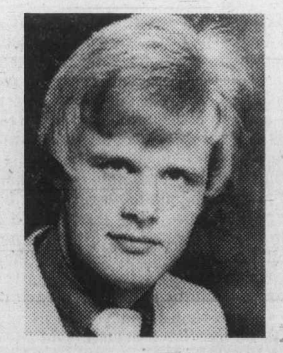

CLOSING SERVICES
with Evangelist
PETER YOUNGGREN
● Dynamic ● Inspiring ● Challenging
● Salvation and Healing Ministry
● Miracles for the Whole Man
● See God's Love and Power in Action
11:00 A.M. and 7:00 P.M.
Many Hundreds Have Attended and Received Help — Plan to Attend
● Special Music and Singing
Find Reality in Christ at Glad Tidings

Series examines Jewish contributions

By RABBI HARVEY MARKOWITZ

Congregation Emanuel Synagogue of Victoria is sponsoring for the entire community an exciting lecture and performing arts series entitled *Portraits of the Jew in the Twentieth Century.*

Registration and the first lecture will be on Tuesday at 8 p.m. at the synagogue's school facility, 610 Fort, upstairs from British Importers Ltd.

"Next year in Jerusalem" are the closing words recited by Jews at the Passover Seder. It is a statement of faith and hope that the age-old dream of the Jewish people of world peace, joy and human fulfilment will soon be realized.

This century has not brought Jerusalem. A homeland has been established in Israel, but that meagre plot of land is still wholly beleagered. During the 20th century the Jewish people have

Einstein

Sills

Horowitz

Rubenstein

had an immense impact on the life and thought of the modern world—the ideas of Jews such as Freud and Einstein have reconstructed human destiny. Yet, in the wake of enlightenment, came darkness and the Holocaust destroying millions of their brethren.

The contribution of this tiny minority to every aspect of 20th century culture has been pervasive. In music—Arnold Schonberg, Richard Rogers; in art—Amedeo Modigliani, Mark Rotho; in literature—Boris Pasternak, Saul Bellow; in entertainment—Barbra Streisand, Barry Manilow; in the performing arts—Vladimir Horowitz, Issac Stern, Beverly Sills; in business—David Sarnoff, Helena Rubinstein; in the sciences—Robert Oppenheimer, Albert Einstein, Jonas Salk; in government—Henry Kissinger, Golda Meir.

These are but a few of the numerous Jews whose names are familiar to us all. Nevertheless, in many areas throughout the world, Jews are still persecuted and prohibited from practising their religion.

The lectures and lecturers in this series are as diverse as their subject matter.

Dr. Barnett Singer, of the department of history, University of Victoria, will deliver three lectures on alternate weeks on the historical-political scene of 20th century Jewry. Singer will also discuss from a personal view the lighter side of Jewish life.

Rabbi Harvey Markowitz will examine in two lectures the philosophical and religious background of 20th century Jewry.

The rabbi will also discuss Jewish contributions to the 20th century world of the arts, literature and music.

Dr. Harvey Miller of the theatre department of UVic will present a beautiful and exciting evening of dramatic readings by 20th century Jewish playwrights, poets and authors.

The registration fee for the series is $10 a person or $15 a couple for synagogue members and $15 a person and $25 a couple for non-members. For information contact Rabbi Markowitz at 382-0615, after today.

Church controversies expected to continue

Church controversies over sociopolitical issues will continue in the 1980s, says *The United Church Observer* in an article predicting religious directions in the next decade.

"The 1980s promise to be a tough decade, marked by the money and energy squeeze and by increasing social and political polarization," says Fred McNally, worship consultant for the United Church.

Other church leaders predict more pressure to face United Church relations with other faiths, the learning of a simpler lifestyle through necessity, and the survival of marriage although it may take on new forms.

Air missionary to show and tell

Church chronicles

David Voetmann, a flier-mechanic with the Missionary Aviation Fellowship, will share in the 11 a.m. service Sunday at Emmanuel Baptish Church, 2121 Cedar Hill Cross Road.

At 7 p.m. Sunday, he will join in the service at Central Baptist Church, 833 Pandora, after which he will show films of his work.

The California-based fellowship, whose purpose is to "serve the church of Jesus Christ in its total ministry through the use of technology" is interdenominational and arose out of the vision of some Christian airmen in the Second World War.

They use planes to ferry missionaries, supplies and ambulances into remote areas, operating about 120 light aircraft and six helicopters worldwide.

The volunteer pilots must support themselves and their families while the fellowship raises funds to purchase equipment and build hangars and houses overseas.

Rev. Rolf Lyshoej, accompanied by his wife Dorothea, visited the Parish of St. Athanasius of the Anglican Catholic Church last week, giving the Victoria congregation a brief history of the Swedish Church and explaning the purpose of his visit to North America.

Lyshoej, chaplain to the Swedish royal household, said the church had always had close ties with the Church of England, noting that English missionaries were the first to plant Christianity firmly in Sweden around 1000 AD.

When the Reformation reached Northern Europe, the Swedish Church embraced the Confession of Augsburg and entered the Lutheran fold, while retaining their Catholic worship and ministry with the apostolic succession of their bishops being unimpaired.

Lyshoej said government control over the church, to which 90 per cent of Swedes belong, has been increasing and the apostolic succession is now being threatened. He said he came to Canada and the U.S. to gain firsthand knowledge of how Anglicans in both countries have faced up to the same problems.

In particular, he was interested to see how those congregations in the traditionalist Episcopal and Anglican churches were facing up to opposition from the two established churches.

He told members of St. Athanasius that they, with those worldwide who are standing firm in their traditional Catholic heritage, are laying the foundation for a resurgence of the faith.

The Society of St. Vincent de Paul will hold its annual general meeting at its new Royal Oak workshop and receiving centre at 4353 West Saanich at 7 p.m. Thursday.

Love band returning to Victoria

The Love Chapter Band will be back in the Victoria area next week. This seven-member group has travelled B.C. and the Yukon singing contemporary Christian music and holding children's meetings. During this past year they have cut a record that is being played all over Canada and the United States.

They return Wednesday for the third time to Oldfield Road Gospel Chapel, corner of Old West Saanich and Oldfield Roads.

Wednesday, Thursday and Friday from 6:30 to 7:30 p.m. will be *Space Days* kids programs. Saturday night is a fourth concert at 7:30 p.m. and the closing day is Sunday, Feb. 10, with a family concert at 6 p.m.

All activities are free. For information and rides phone 479-6237.

Pope delivers talk on nudity

VATICAN CITY (UPI) — Pope John Paul II said Wednesday that the Bible always connected nudity with shame except in the unique case of Adam and Eve.

Speaking at his weekly general audience in the Vatican's modernistic Nervi auditorium, the white-robed pontiff continued his series of discourses on the significance of the body and original innocence.

Two weeks ago he said, "The human body, with its sex, its masculinity and femininity, is not only intended for fecundity and procreation, but for its capacity to express love."

He referred Wednesday to Genesis 2:2, which describes Adam and Eve as being naked and unashamed before they ate the fruit of the tree of knowledge.

Said the pontiff: "It is significant that the affirmation in Genesis 2:25 concerning mutual nakedness free of shame is a unique enunciation of its kind throughout the whole Bible, and is never repeated. On the contrary, we can quote many texts in which nakedness is linked to shame or directly, in an even stronger way, to ignominy."

A footnote to his prepared remarks said that nakedness "in the sense of lack of clothes, meant in the ancient Middle East the abjection of men deprived of freedom: slaves, prisoners-of-war or the condemned, of those not enjoying the protection of law."

The note added: "The nakedness of women was considered a disgrace."

The pope said that man, through history, "has sought to understand the mystery of original innocence almost by contrast, that is to say going back to the experience of his own guilt and his own sinfulness."

He said that original innocence "excludes shame of the body in man-woman relations, eliminates the need for it by man, in his heart, in his conscience."

The fact that man was now separated from this condition through original sin did not mean, said the pope, that he could not approach the initial state of innocence through the grace of God and "pureness of heart," a mutual giving between man and woman without egoism.

The pope said he would return to the subject in future discourses.

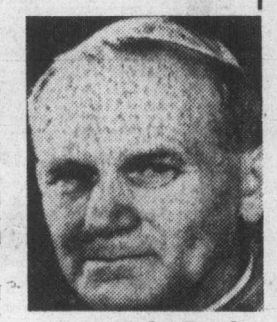

Pope John Paul

Baptists to hear La Paz minister

Sheila Buchanan, missionary from La Paz, Bolivia, will speak at several of the Baptist Union churches of Victoria, Feb. 7 to 10.

Miss Buchanan holds a B.A. and B.S.A. degree from the University of British Columbia. She was holding a secretarial position at the University of B.C. when she volunteered for missionary service with the Canadian Baptist Overseas Mission Board.

After studying Spanish in Cochabamba, Bolivia, she was appointed mission treasurer for the Bolivian Baptist Union in 1967. She has been on the executive of the Bolivian Baptist Union and on the executive of the Bolivian Baptist Women's Association.

Miss Buchanan will speak at a luncheon meeting at Emmanuel Baptist Church on Thursday; at Elk Lake Baptist Church Saturday afternoon; at Douglas Street Baptist on Sunday morning, Feb. 10, and at Western Community Baptist Sunday evening.

United

FIRST UNITED CHURCH
Quadra at Balmoral
Rev. Hugh Hunter M.A., B.D.
Dr. Arthur L. Anderson S.T.M., D.D.
Mr. Lawrence E. Moon C.C.
11 A.M.
118th ANNIVERSARY SERVICE
"FACING THE FACTS"
Rev. Rodney M. Booth, B.A., B.D.
Director of Broadcasting, B.C. Conference, United Church of Canada
7:00 p.m.
Hi-C Youth Group
School Age Students attend first part of Service
Nursery and Toddler Facilities Available
Music Director: T. E. Nagurski A.R.C.T., L.R.S.M.

CENTENNIAL UNITED CHURCH
Gorge Road and David Street
(Opp. Colony Motor Inn)
Rev. G. A. McMechan
11:00 A.M.
"ON YOUR MARK"
(Annual Meeting)
Mr. Ernest Williams—Organist

OAK BAY UNITED CHURCH
Granite and Mitchell
Pastors: Bill Van Druten, Rev. Angus Jack
9:15 and 11 A.M.
MORNING WORSHIP
CHRISTIAN OPTIMISM
9:15 a.m. Church School
Grade 4-12 and Adult Classes
11 a.m. Nursery, Kindergarten Grades 1, 2, & 3
DIAL-A-PRAYER 595-3635

METROPOLITAN UNITED CHURCH
Pandora at Quadra Street
For a Closer Walk With God
Dr. A. E. King, B.A., D.D.
Rev. E. L. Butler, B.A., S.T.M.
Rev. A. Calder, B.A.
11:00 A.M.
ANNIVERSARY SPEAKER
THE REV. ROBERT MacRAE
of St. John's Anglican Church
7:30 P.M.
THE REV. ALEX CALDER
"FACING LIFE"
10:30 a.m. Family Chapel
11:00 a.m. Creche and Church School

BELMONT AVENUE UNITED CHURCH
Belmont Ave. at Pembroke St.
Worship Service - 11 A.M.
Guest Minister: Rev. P. Henningsen
Rev. R. F. McPherson — 595-4796

CADBORO BAY UNITED
2625 ARBUTUS ROAD
Rev. John M. Davidson, 477-2715
10:00 A.M.
MORNING WORSHIP
Guest Speaker:
DAVID PARKS
Vancouver School of Theology
Sunday School and Nursery Facilities Available
"A Friendly Church"

ST. AIDAN'S UNITED CHURCH
Richmond at Cedar Hill X Road
Minister: Rev. J. Rae Allan
9:30 and 11:00 A.M.
COMMUNION
Reception of Members
Sacrament of Baptism
9:30 a.m. All Sunday School Classes Creche Provided

FAIRFIELD UNITED CHURCH
Moss Street & Fairfield Road
Minister: Rev. W. Joseph Price
Organist & Choirmaster
Faith Webster, L.R.S.M.
9:30 a.m. Sunday Church School
11 a.m. Morning Worship
"A MID-WINTER POTPOURRI"

GORDON HEAD UNITED CHURCH
Rev. Russell K. Vickers
Minister
477-0412, 477-6505
11:15 A.M.
"FAITH AND DOUBT"
Sunday School and Nursery at the same hour
Meeting at St. Dunstan's Church, corner of Tyndall and San Juan

JAMES BAY UNITED CHURCH
511 Michigan Street
A friendly church serving the whole community since 1891
Morning Worship — 11:00 a.m.
Sunday School at 10:45 a.m.
Minister: Rev. Bert Forsythe
385-7375 384-5821

TRINITY PRESBYTERIAN CHURCH
2964 Tillicum Road at Gorge Shopping Plaza
'The friendly church Close to Motels'
10:00 A.M.
ADULT STUDY
The Cults and Evangelical Christianity
11 A.M.
"A RADICAL REDEEMED"
Monday at 7:30 p.m.
Exploring the Book (Bible Study and Discussion)
Tuesday at 6:30 p.m.
Annual Congregational Meeting and Church Supper
Nursery and Church School
Minister: Rev. G. D. Smith, M.A.

KNOX PRESBYTERIAN CHURCH
2964 Richmond Road
"A Friendly Church That Cares"
Minister:
Rev. David A. Smith, B.A.
11 A.M. Morning Worship
"DRESSED IN THE NEW IMAGE"
Nursery Facilities
Church School Classes
11 a.m. Kindergarten to Grade 6
7 p.m. Junior Youth Group
Wednesday — 10:15 a.m.
Adult Bible Study
Visitors Most Welcome

ANGLICAN RENEWAL CENTRE
Prayer and Praise Service
Every Friday 7:30 p.m.
in
St. Saviour's Church
Cor. Catherine & Henry Sts.

ST. ANDREWS CATHEDRAL (R.C.)
Blanshard and View Street Phone 388-5571
Sunday Masses: 8:00 a.m., 9:30 a.m., 11:00 a.m. 12:30 p.m. and 5:00 p.m. 5:00 p.m. Saturday
Confessions: Saturday 11 a.m. to Noon, 3 to 4 p.m. and 7 to 7:30 p.m.

MINISTRY OF LOVE
HEALING AND REVIVAL MEETINGS
Thurs., Jan. 31 thru Sun., Feb. 3
at the HOLYROOD HOUSE
(Corner of Blanshard & Bay)

Come and Hear the Uncompromised Word of God
There will be Prayer for the Sick
Evangelist ROSS SHARP will be ministering on the believers bill of rights.
Free Life Fellowship Meetings
Every Sunday, 2 and 7 p.m.
at Holyrood House

Anglican Catholic Church of Canada
— Parish of St. Athanasius —
SUNDAY SUNG MASS — 1:30 P.M.
at Grace Lutheran Church
1273 Fort Street
Fr. P. D. Wilkinson, Fr. Roland Palmer, S.S.J.E.
Upholding Our Anglican Catholic Heritage

Reformed Episcopal
CHURCH OF OUR LORD
Humboldt and Blanshard St., Victoria, B.C.
11:00
HOLY COMMUNION
"Work and Wages in God's Kingdom."
Rev. Charles Dorrington
9:30 A.M.
MORNING PRAYER
— All Welcome —
Minister — Rev. Charles W. Dorrington

Full Gospel Business Men's Fellowship Breakfast
(Victoria Chapter)
Imperial Inn, 1961 Douglas St.
SAT., FEB. 9, 8:00 A.M.
$3.25 Bring a Friend
Please Advise
George 385-5425
Allan 385-5500

St. Andrew's Presbyterian Church
Downtown — Douglas St. at Broughton
Ministry: Rev. Bruce Molloy and Mrs. Chrissie Hogg

11 A.M.
"AN ETHIOPIAN OF HIGH RANK"
(Acts 8:26-40)
Nursery Care; Church school, all grades
7 P.M.
"A COSMOPOLITAN JEW" (Acts 9:1-31)
Bible Study — Thurs. 10:45 a.m. — Social Suite, Kirk Hall
VISITORS WELCOME

CITY AND DISTRICT CHURCHES

GOSPEL CHAPELS

OAKLANDS CHAPEL
Fernwood and Cedar Hill Road
SUNDAY
9:30 a.m. Breaking of Bread
11:15 a.m. Sunday School and Family Bible Hour
Speaker: Dr. D. Gaunt
6:30 p.m. Evening Service
Speaker: Mr. D. Clark
THURSDAY 8 P.M.
Prayer and Bible Study

VICTORIA GOSPEL CHAPEL
935 Pandora Avenue
SUNDAY
9:30 a.m. — Lord's Supper
11:15 a.m. — Sunday School and Family Bible Hour
Speaker: Mr. Stan Ferreira
7:00 p.m. Evening Service
Speaker: Mr. David Miller
7:45 Wednesday
Prayer & Bible Study

BETHESDA GOSPEL CHAPEL
1900 Oak Bay Avenue
SUNDAYS:
9:30 a.m. Remembrance Meeting
11:15 a.m. Family Hour
7:00 p.m. Evening Service
Speaker: W. D. McPike
Soloist: M. Deans
WEDNESDAYS 7:30 p.m.
Prayer and Bible Study
Enquiries 595-4926 or 385-3273

SPIRITUALISM

OPEN DOOR SPIRITUALIST CHURCH
1600 Cook Street
SUNDAY 7:00 P.M.
WEDNESDAYS 7:30 P.M.
Clairvoyance and Healing
Pastor — Rev. E. M. Ralph
Attend The Friendly Church

THE FIRST SPIRITUALIST CHURCH
"The Church of Two Worlds"
819 Fort Street
SUNDAY SERVICE 11 A.M.
Pastor: Rev. Julian North
Organist: Grace Hawkins
Clairvoyance and Healing
VISITORS WELCOME

Attend the Church of your choice

SEVENTH DAY ADVENTIST

SEVENTH-DAY ADVENTIST CHURCH
983 Pandora Ave. at Vancouver St.
Sabbath School — 9:30 a.m. Saturday
Worship Service — 11:00 a.m.
Wednesday — 7:30 p.m.
Pastor: Lynn Baerg (721-3739)

LUTHERAN

LUTHERAN CHURCH OF THE CROSS
Cedar Hill and Cedar Hill Cross Roads
Alfred J. C. Johnson, Pastor, 477-3851
SUNDAY
10 a.m. Divine Worship Service
11 a.m. Sunday School and Bible Classes
The Church Where Families Worship Together
Evangelical Lutheran Church of Canada
(E.L.C.C. formerly A.L.C.)
Visitors Welcome

HOPE LUTHERAN CHURCH
MISSOURI SYNOD
1924 Carrick Street off Foul Bay
The Rev. L. M. Carlson, Pastor 592-2308
DIVINE WORSHIP SERVICES — 11 a.m.
Sunday School Bible Classes — 9:45 a.m.
A Church of *"The Lutheran Hour"* and *"This is the Life"*

GRACE LUTHERAN CHURCH
1273 Fort Street 383-5256
Minister: Rev. Ronald C. Nelson
Lutheran Church in America
(Across from Central Junior High)
11:00 a.m.
WORSHIP
Everyone Welcome

GOOD SHEPHERD LUTHERAN
2815 Cedar Hill Road
Rev. Fred Knebel, 658-8043
10 a.m: English — 11 a.m. German

REDEEMER LUTHERAN CHURCH
Corner Jacklin and Jenkins
9:45 a.m. Sunday School and Bible Class
11 a.m. Worship
Minister Herman Bickel, 478-8850

SOCIETY OF FRIENDS

SOCIETY OF FRIENDS
(Quakers)
MEETING FOR WORSHIP
SUNDAY 11 A.M.
Visitors Welcome
1831 FERN STREET

Anglican

christ church cathedral
Quadra at Courtney
2 blocks up from Douglas
8:00 a.m. Holy Eucharist
9:15 a.m. Church School
9:30 a.m. Family Eucharist
11:00 a.m. Sung Eucharist
5:15 p.m. Holy Eucharist
7:30 p.m. Evensong
WEEKDAYS
Mattins 9:00 a.m.
Evensong 5:15 p.m.
Holy Eucharist
Tues. and Wed. 11 a.m.
Thurs. 7:30 a.m.
Fri. 12:15 noon

St. Luke's
Cor. Cedar Hill and Cedar Hill X Rd.
Rector:
The Rev. D. Edward F. Moulden
8:00 a.m. Holy Communion
9:30 a.m. Holy Communion
Family Service
11:00 a.m. Holy Communion
7:30 p.m. Evensong
Thursday
10:30 a.m. Holy Communion

ST. MARY'S ELGIN ROAD
The Parish Church of Oak Bay
8:30 a.m. Holy Communion
9:30 a.m. Christian Family Nurture
11:00 a.m. Choral Communion
Preacher: The Rev. Fred Schimko
Regional Director for B.C. of Canadian Leprosy Mission.
4:00 p.m. Evensong
THURSDAY
10:30 a.m. Holy Communion

SAINT JOHN'S
1611 Quadra near Pandora
8:00 a.m. Holy Communion
9:30 a.m. Family Service
Church School & Nursery
11:00 a.m. Choral Communion
Preacher: The Rt. Rev. W. G. Burch at both services
Thurs. 10:30 a.m. Holy Communion
Canon Robert D. MacRae
383-7169

ST. MATTHIAS'
Richmond at Richardson
Rector:
Canon W. E. Greenhaigh L.Th.
8 a.m. Holy Communion
10:30 a.m. Choral Eucharist
Church School, Nursery
7:30 p.m. Evensong
Music by the Chamber Singers
Basic Christianity Discussion Group in the Parish Hall following the Evening Service

St. Peter's
Quadra at St. Peters Rd.
Rev. Charles Hamer 386-0111
9:00 a.m. Holy Communion
10:30 a.m. Holy Communion

ST. BARNABAS
Belmond and Begbie
7:50 a.m. Matins and Communion
10:30 a.m. Sung Mass (Instructed)
Church School
7:30 p.m. Solemn Evensong and Devotions
Mr. Terry Moore
HOLY COMMUNION DAILY
Fr. D. R. Chassels 595-8242

St. Philip's
Neil Street and Eastdowne Road
Rector—Rev. D. Neil Robinson
8:00 a.m. Holy Communion
9:15 a.m. Family Eucharist
11:00 a.m. Choral Communion
7:30 p.m. Evensong

St. Dunstan's Gordon Head
Tyndall and San Juan
8:00 a.m. Holy Communion
9:45 a.m. Family Eucharist and Church School

ST. SAVIOUR'S
Catherine & Henry St.
(Turn into Catherine at the first traffic light West of Johnson St. Bridge)
Father Walter Donald
EUCHARIST: 10 A.M.
Families with Children Welcome

ST. GEORGE THE MARTYR
Cadboro Bay Road and Maynard Street
Rev. Peter McCalman, 477-0705
8 a.m. Holy Communion
9:30 a.m. Parish Family Eucharist and Church School
11 a.m. Choral Eucharist

ST. DAVID BY-THE-SEA
5184 Cordova Bay Rd.
Rector: Rev. Andrew E. Gates
8:00 a.m. Holy Communion
10:00 a.m. Mattins — 2nd Sunday
HOLY COMMUNION
1st, 3rd and 4th Sunday

FEDERAL CAMPAIGN

Clark out to prove himself as strong west leader

Colonist-FP Service

OTTAWA — Joe Clark takes his struggling war on the Liberals into a flat-out, two-week road show this morning in a last-ditch bid to sell himself as a strong western leader.

On the surface, the new Tory theme is that the prime minister symbolizes security in energy, national defence and economic development. In reality, his handlers are simply praying that the Canadian caper in Iran and his hawkish pro-American stand on Afghanistan will dissipate continuing voter doubts about his leadership track record.

Those foreign events have showered a bizarre mixture of blessings and looming boomerang problems on the Conservative campaign. Clark has been skillfully exploited as a general and as a diplomat. He has bashed the Soviets, basked in a modest statesman's glow and battered Liberal leader Pierre Trudeau as a man with a questionable background in defending western values.

The strategy has electrified partisan crowds. The prime minister mutters about unreliable foreign powers, lauds the free world's way of life and then defends his tough economic and energy policies as part of a Tory push to shore up security across the land.

But as the critical last two campaign weeks arrive and the Tories still trail in the polls, the dangers of this posturing begin to mushroom.

There is, for example, no question that Clark has boosted party morale and his own leadership image through his tough attacks on Trudeau. Those insinuations — coupled with the Iranian hostage heist — have snared headlines for a week.

But as the campaign nears the crunch and the tales of diplomatic daring die, Clark can only continue to grab headlines by upping the assault. By last Thursday, he was already telling a fervently partisan Ottawa crowd that Trudeau advocates discretion in the face of Communist aggression. Next week, he could go too far and offend the voters in his bid to reap repeated headlines in the defence of western values.

Tory ads castigating Trudeau have already had this result. Strategists report that a blitz of positive messages will totally replace the anti-Liberal commercials by next Monday or Tuesday night. That deadline to change the campaign ad thrust apparently comes earlier than expected after a wave of voter protests and the lesson is not lost on the Conservatives.

Moreover, there are still strong signs that the voters will not be distracted from their suspicion that Clark is not firm enough to deal with the oil-producing provinces and that the 18-cents-a-gallon excise tax on gasoline is simply a federal rip-off. Although Clark was lavishly praised for his foreign policy stand throughout last week's successful southern Ontario tour, he was also questioned and often berated about that tax. Clark constantly has to beat the war drums to sell his plea that higher prices mean secure energy supplies.

Tory national campaign director Paul Curley says that Clark's bone-jolting bus tour through 23 Ontario ridings this week has already improved Tory standing in the province and that his policies on foreign affairs "reinforce the fact that Clark is the man to bring Canada into the 1980s — it reinforces his leadership capabilities."

That may be. But it forces Clark to sell his platform and his potential by playing on the fear of war and the need for a strong Western leader. And that could leave many voters turning to the reticent but more experienced Trudeau as the only man to pilot Canada through times of trouble.

Grits upset so far

TORONTO (CP) — Donald Macdonald, former Liberal finance minister, said Thursday that Liberal Leader Pierre Trudeau isn't approaching the Feb. 18 federal election "with the same enthusiasm he has shown in the past."

Macdonald, leading candidate for the party leadership until Trudeau came back after announcing his retirement, said he and others are upset with the low-key campaign the party is waging.

"I hope they (party officials) have thought it out," Macdonald told a fund-raising dinner in the Toronto Davenport riding.

Macdonald said Trudeau was in an awkward position because he stayed on as leader after telling the country he wanted out and that is why he is not showing his enthusiasm.

Macdonald said he was prepared in the fall of 1979 to put his name forward for the Liberal leadership. Instead, he was victim of the "shortest leadership campaign in history."

Trudeau announced Nov. 22 he was quitting as leader and then, on Dec. 18, five days after the Progressive Conservative government fell, he announced he would lead the party into another campaign.

Election too soon —Socred

VANCOUVER (CP) — Fabien Roy hopped off his campaign plane here saying he was glad to "finally set foot in the only province headed by a Social Credit government."

The Social Credit leader told reporters that the Feb. 18 election, launched "by the old parties," was premature.

"It'll cost Canadians another $50 million to let the Conservatives, Liberals and New Democrats sling mud again on public territory," he said, adding that only his party could face real problems in Canada "such as economic concentration in the hands of a few foreigners."

BROKEN HEARTED?
MEND IT Feb. 14th.
Look for the coupon in this paper.

ROCKWELL
Parts and Accessories
ISLAND MACHINERY LTD.
617 Chatham St.
385-5500 3-7

FISHER STOVES NOW ON SALE
VANCOUVER ISLAND STOVE SHOP
733 GOLDSTREAM AVE., (LANGFORD) VICTORIA, B.C.
Highway 1A, behind Westwind Motor Inn
478-0322
CLOSED MONDAYS 1-25

the Bay
SUPER SPECIAL SATURDAY

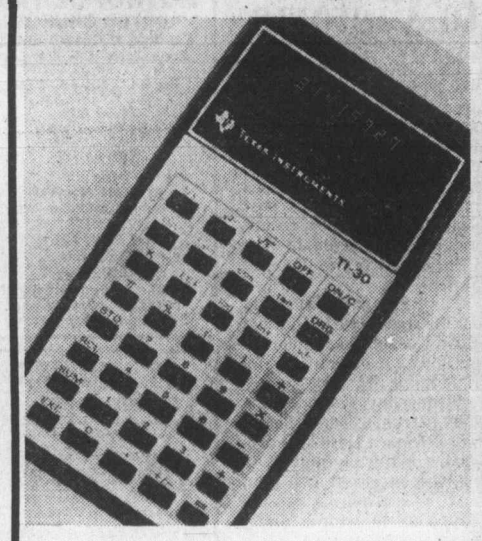

Save on a calculator
Mathematical problems will seem easier with this Texas Instruments calculator to help you out. Hand held, slide rule calculator with LED readout, Reg. 24.95. Recharger kit, available, 12.95.
Saturday only 19.99
Stationery, Downtown Vancouver (main), Victoria, Park Royal, Richmond, Lougheed, Surrey, Champlain and Coquitlam.

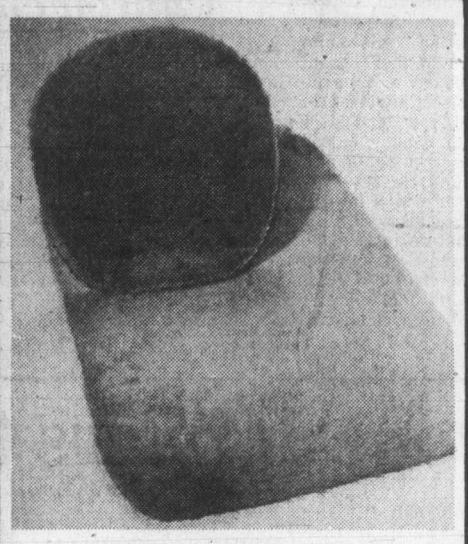

A smart bath mat set
A set to brighten your bathroom, an oblong mat with lid cover in easy care nylon pile. Choose from assorted solid fashion colors, to accent the decor.
Saturday only 7.99
Baymart Staples, Downtown Vancouver (mall level), Victoria, Richmond, Park Royal, Lougheed, Surrey, Champlain and Coquitlam.

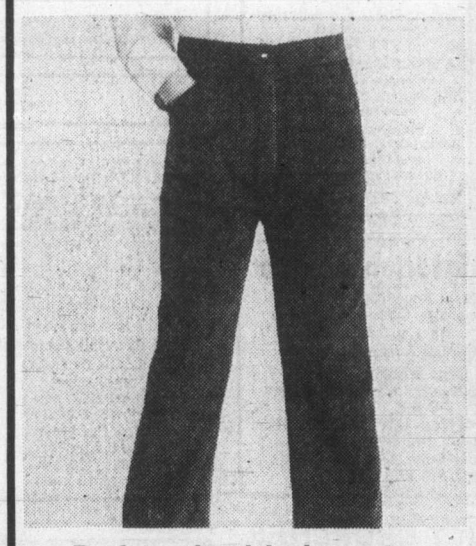

Boy's cord and denim pants
The cords are 50% polyester, 50% cotton in brown or navy. The denims are 100% cotton. Both styles have half boxer waist and two front pockets, in sizes 4, 6 and 6x. Reg. $8.
Saturday only 5.99
Boys' Wear, Downtown Vancouver (second), Victoria, Park Royal, Richmond, Lougheed, Surrey, Champlain and Coquitlam.

Save on ladies' raincoats
Spring showers won't worry you, when you're wearing a lovely new raincoat priced especially for saving. Our collection includes beige, navy, red and other assorted colors. Not all sizes in all colors. Sizes 8 to 18. Reg. 49.99
Saturday only 29.99
Baymart Ladies' Coats, Downtown Vancouver (mall level), Victoria, Richmond, Lougheed, Park Royal, Surrey, Champlain and Coquitlam.

A colonial dining room suite
Finished in honey pine, the suite comes with four chairs and a 42" table with two leaves.
Suite, reg. $825 Saturday only $739
Mates chair, reg. $135 Saturday only $109
Captains chair, reg. $145 Saturday only $119
Also on sale, matching buffet, reg. 525. Saturday only $479
Furniture, Downtown Vancouver (sixth), Victoria, Park Royal, Richmond, Lougheed, Surrey and Coquitlam.

25% off model kits
Choose from cars, trucks, planes, ships, military models and more, all at 25% off. Have fun building your models, and be sure to enter our contest. Reg. 4.50 to $37.
Saturday only 3.39 to 27.75
Toys, Downtown Vancouver (fourth), Victoria, Park Royal, Richmond, Lougheed, Surrey, Champlain, and Coquitlam.

Enter our model kit contest
Your skill in model making could win you big prizes! First and second prizes in our contest are respectively $100 and $50 worth of Toy Department merchandise.
Pick up contest rules and entry forms at the Bay in Downtown Vancouver, Victoria, Park Royal, Richmond, Lougheed, Surrey, Champlain and Coquitlam. The contest is open to Juniors (12 years and under), Intermediates (13 to 16), and Seniors (17 and older). A grand prize winner and a runner-up will be named in each age group.
Bring your completed model to the Toy Department in our Downtown Vancouver or Victoria store. Mail entries will not be accepted. Models will go on display in both stores. Judging takes place on Saturday April 5.
No purchase necessary. Contest closes Saturday, March 29. Entries accepted no sooner than March 8.

TELEBUY—Greater Vancouver, 681-6211. Victoria, 385-1311.
Use your Bay Shopping Card, Master Charge or Visa.

Hudson's Bay Company

Island
109 Ingram Street
Duncan

The Daily Colonist.

Rain, high 9
Weather Details on Page 2

Vancouver Island's leading newspaper since 1858

No. 44 — 122nd Year | Victoria, British Columbia, Saturday, February 2, 1980 | *** | 20¢ Daily, 30¢ Sunday

Soviets expelling Canadian attache

New round of retaliation promised by MacDonald

OTTAWA (CP) — The Soviet Union is expelling Canada's top military attache in Moscow, Col. Harold Gold, "apparently for intelligence reasons," an external affairs spokesman said Friday.

The spokesman said the Soviet government ordered the expulsion Wednesday. Gold has been given a week to leave.

The expulsion follows the Canadian decision Jan. 21 to kick out three Soviet military officers for spying.

Canada will retaliate for the Soviet move, the external affairs spokesman said. The retaliatory measures were now being considered.

Gold and the other Canadian military attaches "weren't performing the same type of activity that the Russians were over here," he said, referring to Canada's accusations that the Soviet officers were spying here.

External Affairs Minister Flora MacDonald promised retaliation against the Russians if Moscow responded to the expulsion of the Soviet officers by booting out some Canadians.

She said 10 days ago Canadians in Moscow are not spying.

The Soviet move is the latest step in a sharp downturn in Soviet-Canadian relations since the Russian intervention in Afghanistan.

It comes at a time when Prime Minister Clark has been lambasting the Soviet Union during the Feb. 18 election campaign.

A defence department spokesman said Gold was posted to Moscow last August.

The Canadian embassy staff in Moscow stands at about 30 while there are more than 60 Russians in the Soviet embassy here.

The recent expulsion of the Soviet officers was the second major spy case here in two years. Canada ordered 13 Soviet diplomats to leave in 1978.

The three Soviet military men told to get out recently were accused by the government of buying classified information from an American citizen for more than $10,000.

Gold, a native of Victoria, was Canadian air attache in Moscow. Before that he was in defence department headquarters in Ottawa.

Two Russians refuse to join ship on Island

VANCOUVER (CP) — Two Russians seeking political asylum in Canada were hiding in a downtown hotel Friday night.

The two, a man and a woman, were to have joined the crew of a Russian freighter at Duncan Bay, near Campbell River, but decided not to show up and were being harbored by a city lawyer.

Clair Skatchard, west-regional director of Immigration Canada, said that the lawyer, whom he declined to identify, phoned him and demanded a meeting with immigration officials within 48 hours.

"He gave us a call this afternoon and informed us he is representing them and that they want political asylum," said Skatchard.

The defectors, a stewardess and a fourth mate, were to have been aboard the freighter *Alexander Serafimovich*, scheduled to leave Duncan Bay Friday night.

They had flown from Russia to Vancouver and were to go on to Campbell River to join the ship, said Murray Perry, public affairs manager of Immigration Canada.

Skatchard said it was uncommon for Russian sailors to jump ship, adding that in the last six months, 17 Polish sailors had attempted to get political asylum in B.C.

Mystery call hastened pullout

—AP

Jubilant crowd embraces six escaped envoys in Washington (Stories on Pages 3, 42)

Diplomat describes tense game of hiding

OTTAWA (CP) — An anonymous telephone call alarmed the Canadian embassy in Tehran and stirred final preparations for last weekend's dramatic pullout of Canadian diplomats and their six hidden American "house guests," says Ken Taylor, Canadian Ambassador to Tehran.

Taylor said at a press conference Friday that his wife Pat received a phone call about Jan. 19 from someone without an accent who "insisted on speaking to Mr. and Mrs. (Joseph) Stafford," two American diplomats hiding in the Taylors' home from militant Iranian revolutionaries.

"During that period I started with the assumption that all phone calls were menacing," said the genial, 46-year-old diplomat.

Combined with information that several news organizations were aware of the six Americans hidden in embassy staff quarters, the phone call led to the decision to activate an escape plan, close the embassy and leave, he said.

Before a private chat with Prime Minister Clark, the greying, smiling diplomat fielded questions from reporters about the widely-praised smuggling of the six Americans out of Iran. He answered most queries but refused to comment on the forged visas and diplomatic passports used by the escaping Americans.

With his wife at his side, Taylor talked about the long seclusion of the six Americans — "some of our carpets are a bit thread-bare from their pacing back and forth." But he said they stayed in "remarkably good spirits" and he praised their character during the three-month ordeal.

Five of the Americans entered the embassy Nov. 10 and the sixth Nov. 22, he said. They had stayed with "friends" before going to the Canadian embassy.

There was no consultation among Western embassies about where they should stay, although the Canadian embassy was "the logical place to go" because it was in a residential area far from the U.S. embassy.

The first five Americans were "in an uninhabited house before they came to me," he said.

Page 2—Code

China, Japan join Olympic boycott

Colonist wire services

● We're friends, U.S. assures Pakistan. Page 3
● Lake Placid tackles challenges. Page 14

Japan, China and Zaire Friday joined what appears to be a rising international tide of support for U.S. President Carter's proposal that the 1980 Summer Olympics be moved from Moscow, postponed or cancelled in response to the Soviet invasion of Afghanistan.

State department officials said the governments of about 35 nations had expressed support of the president's position, and that "world opinion is definitely moving in the direction that Moscow, under present circumstances, is not a suitable site."

Still, it was difficult to draw up a definitive list of what stand each of the 143 nations accredited to the Olympics would take, since in some cases a government had called for a boycott but the country's Olympic committee had not done so—or vice versa.

Carter's stand, which has been endorsed by Congress, is that unless Soviet troops are withdrawn from Afghanistan by Feb. 20, the Olympics should be moved from Moscow, cancelled or postponed. The U.S. Olympic Committee has put the question to the International Olympic Committee, which is to meet in Lake Placid, N.Y., next week.

In a setback to Carter's campaign, the Olympic committees of 10 Western European countries and Egypt issued a comminique in Frankfurt, West Germany, endorsing participation at the Moscow Olympics.

The stand of the Egyptian and Western European committees, in many cases at odds with that of their governments, stated it was the committees which had the authority under the Olympic Charter to decide whether they participate.

Besides Egypt, those representated at the Frankfurt meeting were the committees of West Germany, Italy, Belgium, Norway, Luxembourg, the Netherlands, Britain, Denmark, Switzerland and Spain.

Following are the countries that have stated flatly they would not attend the Games: Norway, Chile, Saudi Arabia, Bahrain, Morocco, China and Egypt.

Those countries supporting the U.S. call for a boycott: Canada (Prime Minster Clark has backed it, but with elections in several weeks, this could be changed); Britain (Prime Minister Margaret Thatcher backed it, but the British Olympic Committee wants

Page 2—International

'House guests' well-read — and Scrabble experts

OTTAWA (CP) — Why did six stranded American diplomats choose the Canadian embassy in Iran over other friendly embassies for refuge?

"Maybe they thought the food was better there," joked Kenneth Taylor, the Canadian ambassador who masterminded their escape from that country.

Speaking to reporters at his first formal news conference since returning to Canada on Thursday night, a cool and good-natured Taylor described some of the tribulations he, his staff and the Americans experienced in Tehran since the American embassy was taken over Nov. 4.

While acknowledging there were difficult days for everybody, especially the six Americans, he stressed there was an overriding confidence the caper could be pulled off.

He described in some detail how the Americans survived their virtual isolation from the outside world.

He said the United States could now boast that it has some of the best-read foreign officers in the world and that all of them could take a shot at the world championship Scrabble title.

The 45-year-old Taylor, whose posting to Iran was his first ambassadorship, said the Americans were housed in several Canadian residences during their period of confinement and only went outside when "absolutely necessary."

One unexpected complica-

Page 2—Confidence

—CP

Taylor, wife Pat meet press in Ottawa
. . . 'true test of character'

INSIDE

Campbell admits Giguere gift —Page 6
Trade surplus a record in '79 —Page 25
Stephens resigns as B.C. Tory chief —Page 27
Petro-Can to save tar sand fortune —Campaign, 42

Bridge	28
Churches	44, 45
Classified	29-42
Comics	24
Crossword	27
Editorials	4
Entertainment	16, 17
Finance	8-10
Letters	5
Living	20, 21, 22
Marine Calendar	28
Medical	22
Names in the News	26
Provincial Court	28
Sports	12-15, 18

Robber wins on points

LONGVIEW, Tex. (AP) — A masked bandit Thursday walked into a convenience store, brandished his forefinger and thumb and demanded that the clerk empty the cash register. It worked.

Police said the clerk asked whether the bandit was serious. When he said yes, the clerk handed over an undetermined amount of money.

BRIDGING 36 YEARS OF SPORTS

Jim Tang, sports writer, sports editor and columnist for *The Daily Colonist* during the last 36 years, has retired after a wide-ranging career covering all major sports, amateur and professional, on Vancouver Island.

He reminisces about the days long past in this area and offers some views on the present state of sports and newspaper coverage in an interview on Page 14.

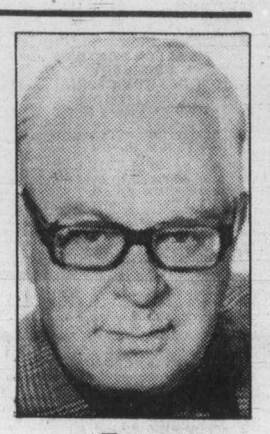

Tang

Raiders grab fire survivor in Guatemala

GUATEMALA CITY (AP) — About 15 gunmen raided a Guatemala City hospital on Friday and carried off the survivor of three dozen peasant protesters who were caught in a fire that swept through the besieged Spanish embassy a day earlier, hospital employees say.

It was not known whether the abductors were comrades of the badly burned man or members of Guatemala's right-wing death squads, which allegedly have carried out hundreds of killings and kidnappings of anti-government Guatemalans.

The embassy fire began on Thursday when one of the peasants who had occupied the embassy hurled a firebomb as police attacked. The occupation had begun two hours earlier to protest against what the peasants said was government repression of their people in northern Guatemala.

Guatemalan authorities said 39 people were found dead after the blaze in the two-story building was put out — 32 protesters and seven people they held hostage — five of them embassy staff members.

The deaths led Spain to break diplomatic relations with Guatemala.

Guatemalan authorities blamed all the deaths on the fire. But the Spanish ambassador, one of only two to survive, said gunfire began as the police smashed into the embassy offices. He denounced the attack as brutal and intolerable, and accused police of provoking the fire.

It could not be independently determined whether any of the victims suffered gunshot wounds.

The Guatemalans contended that the ambassador, Maximo Cajal y Lopez, had requested immediate assistance, but he told reporters on Friday that he had asked the authorities several times not to attack.

The Spanish government suspended relations until it is provided with what it calls a satisfactory explanation. It condemned the behavior of Guatemalan authorities.

Small wood firms

Waterland welcomes new group

By DEREK RHIND
Colonist correspondent

DUNCAN — The Vancouver Island Association of Specialty Mills and Independent Loggers, a small group formed recently at Lake Cowichan, has already received a favorable response from Forests Minister Tom Waterland, following a meeting with the minister earlier this month.

It was mainly due to the difficulties encountered by operators of small sawmills and loggers in their dealings with government bureaucracies, that formation of the association was thought necessary.

Association president Al Peters said that "we have about 14 to 15 companies, mainly in the Lake Cowichan area, that got together because we thought we could handle our affairs better at the collective level."

The formation of the group was assisted largely by regional economic development officer Austin Fraser.

FRASER SAID: "THIS IS AN exciting thing, because we have been able to put all the small mills together into one single organization.

"Heretofore, they were looked upon as scavengers by the industry. The fact was not realized that they play an important role on the forest resource team."

He said the association has held meetings with the RCMP, forests ministry senior staff, local foresters and large forest companies, outlining its program.

"The association is not against the large forest companies and forest ministry. Quite the opposite, they want to co-operate with them. They can assist each other, because the large companies are capital-intensive, whereas the small mills are labor-intensive.

"This is one of the most exciting things to happen to small business. It is assisting the small companies and operators to emerge in their own right," Fraser said.

HE SAID A PROVINCIAL GOVERNMENT study, soon to be released, recommends the formation of such associations for the forest industry.

Fraser also commented on the need for a central log haul-out facility.

He said the provincial government had been studying the matter and had come to the conclusion that "a central log haul-out facility was essential."

"We (EDC) are currently very involved in finding a suitable facility. We are extremely conscious of Hidden Valley Sawmills' problem with its Mill Bay operation."

Hidden Valley Sawmills has been trying without success to get permission for a log haul-out facility in a water recreational zone on Mill Bay Road.

IN ITS BRIEF TO THE FORESTS minister, the association said:

"The small operators forming the association have developed their companies from the utilization of salvage cedar in previously-logged-over areas, specified salvage sales and areas allotted them by large mills.

"In many cases, logs have been located and successfully harvested, and made into product from areas previously logged by the major companies.

"This is not meant to be an indictment against these companies, rather than to show that with their inherent flexibility and ingenuity, these small operators can actually enhance the already-active high utilization practices of the larger companies.

"The labor-intensive small operator could in fact offer a tremendous service to the large companies, and to B.C. Forest Service."

THE BRIEF POINTED OUT THAT "under present regulations, the original licence holder can determine ownership of logs which, by virtue of inconvenience, have been left in the licence area following the initial cut, and the area abandoned in preparation for slash burning or replanting."

"However, if the small operator makes use of this discarded and uncatalogued inventory, as soon as it is brought to a landing, presto, it is suddenly of consequence, and a premium is placed upon the logs—logs which previously were disowned and abandoned to be destroyed or allowed to rot."

The association proposed that "harvesting time frames be set so that areas which have undergone initial clear cut and prior to further treatment, slash burn, replanting, that it be reinvestigated for remaining inventory potential, and where suitable logs are available, they be assigned to the specialty mills, and that this be done again in specific cases following slash burns, and that stumpage rates be established according to sound fiscal and resource policy."

THE BRIEF ALSO PROPOSED THAT the small independent specialty mills, in co-operation with the large mills and the forest service, be allowed to log dead and down, and specific defective trees, in areas which have been assigned for clear cutting.

"A large amount of useful cedar is destroyed when trees are felled over these 'dead and downs,' or by bringing defective trees down with them.

"If specialty mills were allowed to harvest these trees, the areas could be made more accessible to large companies which, in turn, gives them added benefits."

The brief also advocated the establishment of special areas for the small operators and that they be allowed to participate in saw log salvage.

"Many areas contain not only salvage cedar, but waste which can be readily harvested as saw logs. In many cases these logs have been left on site following normal logging operations.

"WE PROPOSE WHEN INITIAL logging has been completed, these areas are 'signed off,' so that they can be reassigned for cleanup and salvage opportunity without recourse to unrestricted price assignments. It would be our recommendation that appropriate fees be determined by the forest service when the area is reassigned for salvage."

In summing up, the brief said: "We are of the opinion that the small operator is a vital part of the industry which can survive and create employment in an environment which is difficult for the larger companies, and yet, we also feel that we can supply a vital service to this team.

"We recognize that adjustments will have to be made. These adjustments are for the good of the industry and the people of British Columbia, and the betterment of a forest resource program which could not be matched world-wide."

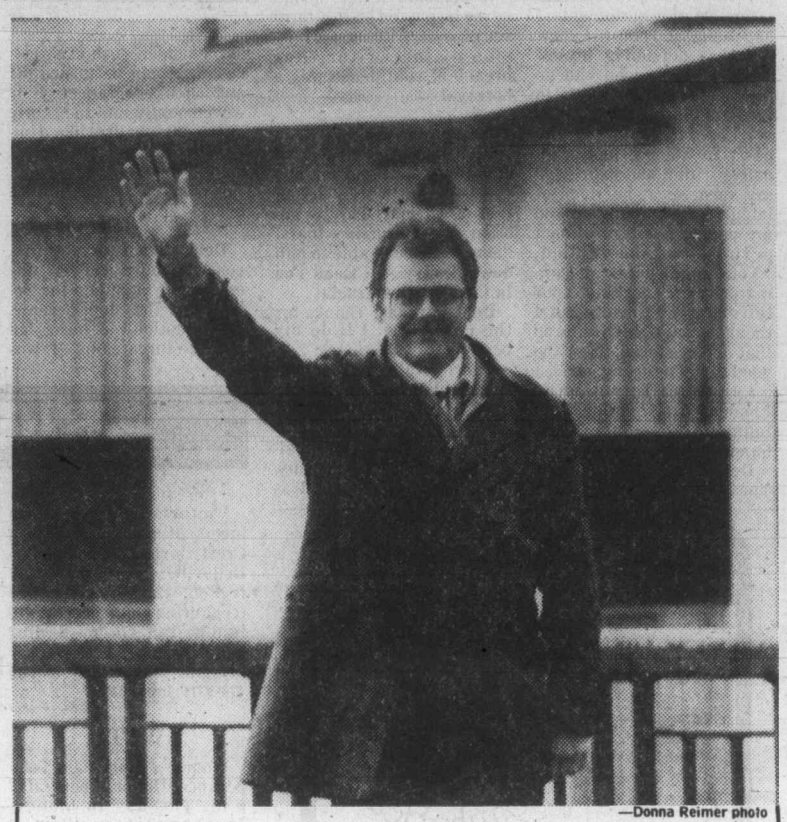

—Donna Reimer photo

Van Alstine waves while campaigning on Pearson Bridge

Tory is bridging riding obstacles

By DONNA REIMER
Colonist correspondent

NANAIMO — Scott Van Alstine is spending frosty winner mornings on the Pearson Bridge because he knows even the Montreal Canadiens have losing streaks.

The 37-year-old Tory candidate for the Nanaimo-Alberni riding is doing a bit of what is called the "Burma Shave approach" by appearing on the bridge, a major thoroughfare to downtown Nanaimo, during the morning rush hours, because he wants as many voters as possible to know who he is on Feb. 18.

The traditional NDP strength in the riding, while formidable, has not made him feel defeated before election day, he said.

"Even the Montreal Canadiens have to lose sometime."

Van Alstine placed second in the riding in last May's federal election. And he is quick to point out that he trailed the NDP's Ted Miller not by the oft-quoted 5,000 votes, but actually more like 4,800 votes.

The Tory candidate is counting every vote these days, and he figures that each vote that switched from the NDP to him is actually two votes—one less for his opponent, one more for him.

He has spoken to several people who are planning that switch—NDP to Conservative—at the polls Feb. 18, but he has no way to know if those voters are indications of a trend or the rare exceptions.

He also has no way of knowing if he or Miller would be picking up any votes from the Liberals.

But for the duration, Van Alstine has pretty well given up his daily five-mile run around the fitness track at Bowen Park for another equally strenuous kind of running.

That running, as a candidate, involves door-knocking, coffee parties and the bridge and highways appearances.

Juggled with the campaign, he is trying to keep up with his law business in Nanaimo, and giving his wife and two young children some attention.

"Today is my wife's birthday," he confided one sub-zero morning recently as he campaigned from his bridge vantage point.

"What a birthday present—running for an election for the second time in less than a year."

The day's plans called for a trip to Ucluelet.

Van Alstine spoke about his own background, and his political beliefs to the *Colonist* recently in his law offices, an old Nanaimo house near the downtown courthouse.

The house, which sits on the edge of what used to be known as "the Ravine," features wooden panelling throughout, and Van Alstine's office is the former sunporch, with a panoramic view toward Mount Benson.

A native of Ottawa, Van Alstine lived in Prince Edward Island before moving to Burnaby at the age of 14.

He came to Nanaimo in 1971, to set up his law business.

He has always been interested in politics.

"I've always wanted to run. I felt the time was appropriate in May. This election was unexpected to me, but I wanted to try to complete the job I had started."

Two elections so close together have been advantageous for the Nanaimo-Alberni Conservatives and himself as candidate, Van Alstine said, but hard for his business and family.

Being a Conservative was not so much a deliberate choice for Van Alstine, but something that just seemed natural.

"Philosophically, I agree with their positions. I think that the Conservatives have actually been a reform party, because of their many years in the opposition."

The Liberals, he said, have "tired leadership" and the NDP "will always be a splinter party."

"History has shown that after a minority government, it is the NDP that is squeezed out of seats."

"And, while the NDP has the reputation of caring about social issues," Van Alstine said, "I believe the Conservatives equally have a well-developed social conscience."

Conservative campaign literature for the Nanaimo-Alberni riding describes Van Alstine as "compassionate, intelligent and energetic."

His list of community activities since he moved to Nanaimo to back up that claim. He has been involved in the Legal Aid Society, United Way, John Howard Society accountability committee for juvenile offenders, family law committee and the Rotary Club.

During his university years, he worked his way through school with such varied jobs as prison guard, student minister, millworker, cannery worker and store clerk.

The job of being a candidate "takes a lot of the glamor out of politics," he said.

But advantages include meeting people and learning about issues.

Van Alstine said that he faithfully studies the background literature and information provided him by the Conservatives—including clippings that aren't always friendly to the Tories so that he can be on his toes when the public is asking questions.

Even so, he said, someone always manages to ask him a new question.

For instance, he said, he didn't realize that income tax deductions for volunteer firemen was a contentious issue until he knocked on the door of a volunteer during the last election campaign.

He was glad, he said, to see the matter addressed in the Tories' December budget.

And while the issue might not be one of crucial importance to most of the voters of Canada, it is to the volunteers.

Understanding and helping with small issues like that can make the difference for a candidate, he believes.

He is not shy about attacking Miller, who he believes is his main opponent, on a locally important issue.

He wondered what Miller had done for the Duke Point project during his time as MP.

"If someone doesn't act quickly, I'm afraid we won't see Duke Point materialize.

"As an elected member, I can be a catalyst to bring the entities in Duke Point together to resolve the problems.

"The incumbent, as far as I can see, has done nothing. He has not spoken in the House of Commons on Duke Point, nor met with the harbor commission and BCDC, nor used his presence to solve the labor dispute."

Van Alstine is well aware that although he placed second in the riding in May, it was a distant second. He knows that his campaign is an uphill run all the way. However, he takes his philosophy from a familiar slogan:

"When you're second, maybe you try harder."

The longest mile

Alberni council hails youngster for fine gesture

By JOHN HENDERSON
Colonist correspondent

PORT ALBERNI — The city has officially honored the successful effort of one of its physicaly handicapped residents to raise money for his favorite charity, the B.C. Cerebral Palsy Association.

At the regular city council meeting this week, Mayor Jim Robertson presented 14-year-old Chris Lenny with a certificate, an official city lapel pin and a $50 contribution to his fund in appreciation of his recent "long mile" walk.

Chris, strongly supported by the local media, raised an initial $1,500 by walking slightly more than a mile on crutches down one of the city's major thoroughfares.

It was the longest distance the young cerebral palsy victim had ever covered under his own power.

His grit and determination in making the walk were obviously appreciated by local residents as the *Chris Fund* has since swollen to past $2,000, with contributions still coming in.

Chris thanked the mayor for the presentation and said that he hoped his walk would help others afflicted like himself in the province.

He said he hoped to repeat his effort again next year and "maybe I'll walk even farther."

Council then turned from this happy event to the more mundane items on the agenda.

Ald. George McKnight termed as "incorrect and untrue" the allegations in a letter from Mrs. Petronella Nalleweg that flooding of her property in December was "a well planned layout of a mismanaged engineering department."

Nalleweg blamed the flooding on a combination of activities by the city, including allowing additional adjacent building, the upgrading of a nearby road and the improper installation of storm drains on two other roadways.

She demaned that the city buy out the property "at market price" or take action to prevent further flooding.

McKnight moved that the letter be referred to committee of the whole, since he felt that "any answer we give on the matter should be carefully drafted after consultation with the city engineering department."

The letter implied both incompetence on the part of that department and liability on the part of the city, he said, both of which had no basis in fact.

The Nalleweg property was located in the city-designated flood plain, he said, and that alone was the case of any problem which was occurring.

McKnight also took umbrage with a notice received from the Union of B.C. Municipalities that future property tax notices must contain wording which would indicate the difference in tax assessment made by funding received through provincial revenue-sharing.

The new regulation was passed by order-in-council on Jan. 17, but full details have not been prepared and sent to municipalities by the ministry of municipal affairs.

"I can't take this big brother attitude on the part of the provincial government," McKnight said.

"They want to be sure that they are given credit for their contribution to municipal financing, which is obviously politically motivated, but they grant no recognition to the large percentage of services which are obtained through the raising of municipal taxes."

Obviously the city would have to comply with the new regulation, he said, since it was legaly required, but he felt it should do so "under protest."

In other business, the city decided to advertise for tenders on the property formerly occupied by the old city firehall at Fifth and Argyle.

The action was prompted by receipt of a letter from Danzo and Franco Construction Ltd. of Victoria, which advised the city that it was interested in purchasing the site for construction of a 40-suite apartment complex.

The company said it was prompted to make its offer on terms of being able to finance the construction under the provincial government's new 9¾ per cent mortgage scheme, asking for a quick reply.

The city will advertise for tenders at the earliest possible date.

Strong case is made for bypass

By RUTH McKELLAR
Colonist correspondent

COURTENAY — Some progress on the Island Highway bypass in the Comox Valley is indicated in a letter from Alex Fraser, highways minister.

In a letter to the Comox-Strathcona Regional District, he said terms of reference for the first phase of environmental and engineering work have been drawn up and put out to consultants.

The consultants have reviewed and prepared proposals and they are being evaluated in order to select a consulting firm.

Director Norm Wood said he was pleased with the content of the letter but said the progress appears to be slow and consequently unsatisfactory to the board and the majority of people in the area.

He proposed the goverment be made aware of the "urgent need" for the bypass and asked that the highest priority be given to the project.

To do this he suggested the regional board go on record as supporting the formation of a bypass committee under board chairman Keith Hudson.

Members would come from directors of areas A, B, C, D, E and F and there would also be representatives from Campbell River, Comox, Courtenay and Cumberland.

Directors, however, did not think a large committee would serve the purpose and defeated his motion.

Another motion did pass and will see board chairman Keith Hudson and a small delegation attempt to meet with the premier in order to press for the need to continue working on the project as quickly as possible.

Per diem allowance

'High' rates justified, trustees say

NANAIMO — What's $35 a day?

If you're a school trustee, it's breakfast, lunch and dinner, parking, and maybe a bit of day care and compensation for lost work.

That was the conclusion of eight of nine trustees here this week when new board member Pat Barron failed in convincing them that $35 was too much per diem.

The $35 is the amount the district pays to trustees when they travel on board business for expenses other than hotel and travel.

Barron said that when official government figures indicate a family of four should be able to eat for a week on $62, the $35 a day seemed a bit rich.

The total includes $5 for breakfast, $10 for lunch and $20 for dinner.

The dinner figure is fine, Barron said, "If I want filet mignon and Chateau Neuf du Pape," but not on taxpayer money.

He proposed $22 a day.

Other trustees joined forces to vote down the proposal. Trustee Bill Holdom noted that not only does the $35 cover meals, but when day care and lost work are included, the per diem "does not begin to meet those expenses."

"To get trustees and staff educated at those kinds of rates is a bargain," Holdem said.

Trustee Ed McCougan said he thought Barron was "straining at a gnat" and Marjorie Stewart noted that only $2,655 went for trustees' per diem last year.

It was pointed out that trustees who wanted could return their unexpended portions of the per diem, and it would go back into the account for other trustees' travel.

P.41

259 TOWNHOUSES

SINGLES
ONE LEVEL MODERN
Comfortable and affordable 2 BR home in a well organized, pleasant and clean townhome development. Modern complex has rec. centre with pool and games room. Good ,location one block to schools and short distance to the new Tillicum shopping centre. In suite laundry. Very spacious. $41,000.
Dave Vogelgesang
388-5464 Office
PGR. 760 477-1841
BLOCK BROS. REALTY LTD.

EGAD!
Only $38,000 for this two bedroom strata duplex home. City location, fenced yard plus stove and fridge means good value. Please phone!
BRUCE DAVENPORT —592-0995
GLENGARRY REALTY —479-7138

SWAN LAKE AREA
3 BEDRMS—$59,900
QUALITY TOWNHOME — 1½ BATHS "L" SHAPED LIVING/DINING RMS. BASEMENT-LAUNDRY RM. TWO PRIVATE PATIOS, CARPORT, EXTRA PARKING. NICELY LANDSCAPED, SMALLER QUIET COMPLEX.
Mildred Stapells 384-8075 Pager 506 or Jim Park 652-4119.
Pemberton, Holmes Ltd. 384-8124
1000 Government St.

OPEN SAT. 2-4
#3-3274 RUTLEDGE
STARTER SPECIAL
$46,900
1174 sq. ft. all on one level townhouse. 3 bedrooms private fenced yard, with plenty of parking space. Approx. $31,000 1st at 12¼% PLUS home qualifies for $5,000. B.C. 2nd or $2,500 grant.
479-3612 KENT DEANS 478-8316
Century 21, Suburban Realty

$58,500
Affordable family living. Semi-detached 3 bed-1½ bath with full undeveloped basement. This is not a townhouse, so there are no restrictions or common area charges — just easy care living. Call today for an appointment to view.
Linda Schaumleffel
381-3131 386-0403
REALTY WORLD
MacLeod & Associates

$42,000
2-BR + DEN townhouse. LR with FP, sep. DR, quality kitchen with dishwasher, ½ bath off MBR. End unit close to Colwood Golf Course. Vacant, possession on completion of documents. Fully wall to wall.
BRUCE BATEMAN 384-2827
DAVID HYSLOP 598-5666
THE PERMANENT 477-0141

TOWNHOUSE
3 bdrms, 1½ baths, galley kitchen, L-shaped LR and DR, glass doors to patio, swimming pool and playground in complex. $35,900. New ML. Call:
479-1667 Mary McGuire 479-7668
388-4271 D. Valikoski 384-2057
J. H. WHITTOME & CO. LTD.

$51,500
This lovely corner suite has private finished yard, 3 BR and full basement. Excellent 10¾% financing. Vendor transferred. Must sell.
ANITA OR ALEX TAIT
OCEAN CITY REALTY LTD.
381-2233 388-6275 PAGER 382

LUXURY TOWNHOUSE, TASTEFULLY decorated, bordering Beacon Hill, spacious living room with fireplace, dining room and patio, 2 bedrooms, 2½ baths, family room, laundry room, drive-in garage. For sale, fully furnished. 385-8035.

WATERFRONT
Four Luxurious 2 br. town homes on picturesque Gorge Waterway. from $110,000
TULL DEVELOPMENTS LTD.
592-0662 479-0244

LARGE 3 BEDROOM PLUS townhouse. 1½ baths, patio, sundeck, finished basement. Undercover parking, $52,900. 479-5453

263 GARAGES FOR SALE, RENT OR WANTED

NEED A PLACE TO WORK? On your car, truck, or boat. Heated, well lit shop. Reasonable rates. Day, week or month. Call Alan at 478-0573.

WANTED GARAGE APPROX. 600-800 sq. ft. with electricity. After 6 382-7594.

8'X20' GARAGE, NO AUTOMOBILES, light and heat, $35 per month. 381-6753 after 5.

WANTED GARAGE PREFERABLY heated and fairly large. Bill 383-6047.

265 HOUSES WANTED TO BUY

ON OR BEFORE MAR. 15
LOCAL BUSINESSMAN AND WIFE REQUIRE 2-3 BEDROOM, FULL BASEMENT HOME. MUST HAVE TREES, PREFER HIGH LOT WITH ROCK. $70,000 to $80,000. AGENTS DEVELOPERS OR OWNERS PLEASE PHONE R. L. BERGSTROM 592-0109. SWINERTON, STEWART CLARK, LTD. 385-2481.
Realty World

$150,000 HOME REQUIRED
A doctor with an expanding family is now looking for a 4 to 5 bdrm. family home. He would like some sort of view but not critical if the rest of the home fits. If you own such a property please call PETER VINCENT at CASTLE PROPERTIES 386-6164 or 595-4375 res.

HOME WANTED
Up to 15 years old, with 2 or 3 Bedrooms. In the Fairfield or South Oak Bay area. $90,000. Price range.
BILL KNOWLES 384-8101
KNOWLES REALTY LTD 384-8101

OAK BAY—ROCKLAND OR TEN MILE POINT
Must have 4 Bdrs., den, family room and double garage. Up to $200,000. Call TERRY SMOLLETT 386-3494 (24 hrs.)
CENTURY 21 Western Homes
1037 Cloverdale Ave.
386-3494 (24 hrs.)

URGENTLY NEEDED
No basement home in any good area, preferably Shelbourne-Lansdowne area up to $70,000. Call Leo Pigert 598-1975 or Evan Williams 388-5464 Pgr. 745.
Dunsmuir Properties Ltd.
388-7868

HANDYMAN
Specials needed. We have ready-buyers.
479-1667 Mary McGuire 479-7668
388-4271 Donna Valikoski 384-2057
J. H. Whittome & Co. Ltd.

265 HOUSES WANTED TO BUY

DUPLEX WANTED
Side by Side, at least 5 bdrms, kitchen, bath. Dining room a must, up to $120,000. Langford, Metchosin area, possibly Victoria area. Please respond quickly. PAUL PETERSON 384-2835 or 386-6164 CASTLE PROPERTIES LTD.

SOUTH OAK BAY
Urgent! Lease terminating, family with four children must buy a house or tent NOW up to $98,000.00. Will you help us, please. Call Lynette Delahunt 592-9224 or 592-2407.
MARGETTS & GOWER
OAK BAY PROPERTIES LTD.

GORGE OR MARIGOLD
I am desperate to find medium priced 2 or 3 bdrm homes for my serious cash clients. $50-$60,000 range. Please call with no obligation. CHRIS GREIG 386-6164 CASTLE PROPERTIES LTD. or 386-1296 res.

DO YOU HAVE AN UNUSUAL home which would suit a young couple? Can pay up to $120,000 for the right place. Call ELAINE BAXTER at 477-7291 Anytime or 658-8324 (Res.)
D.F.H. REAL ESTATE LTD.

FROM ONTARIO
Golf pro is looking for 2 or 3 bedroom home near Camosun College, Gordon Head or Jubilee. Up to $70,000 cash.
598-3105 BEN GREIG 381-2233
OCEAN CITY REALTY LTD.

HOMES
2 bedroom with or without basement. Immediate reply. Call 477-0191 SYL SHUMKA 595-1337
Royal Trust

I HAVE EXTRA PURCHASERS wanting 2 and 3-bdrm homes in the $40,000-$59,000 range. Will discuss without obligation. PAUL PETERSON, 384-2835 or 386-6164, CASTLE PROPERTIES LTD.

CLIENT FOR 3 BR HOME IN Oak Bay, Cadboro Bay, Ten Mile Point area. Views preferred. To $150,000. Call
HAZEL CAMPBELL 598-3594
Royal Trust 384-8001

CASH CLIENTS
Wish to buy home with 2-3 bedrms. Basement if possible. Phone Victor Wong 592-5454. Byron Price and Assoc. Ltd.

CASH PAID
If your house is suitable for rental purposes call my Agents Lee Wrobel and Randy Small. 385-1431. British American Realty Ltd.

WISH TO PURCHASE SMALL holding with fairly new home close to Victoria, ocean. C. Davis 42 St. Quentin St. SW, Calgary T2T 5M4.

PRIVATE
Want older home. I will purchase for cash. 479-2209

WANTED FOR APRIL 1, 3 BEDroom home with bright in-law suite. Maximum, $80,000. 478-6580.

WANTED: 2-3 BEDROOM BUNgalow on large lot or acreage, Saanich Peninsula. $60,000 price range. 656-7402.

PRIVATE PARTY DESIRES family home, Uplands/10 Mile Point area. 598-2072.

WANTED: SMALL HOME ON large lot or acreage, close in. Phone 592-2938.

268 LISTINGS WANTED

1980
Already we have many calls for listings which we have not got. Home listings in the Victoria area are scarce.
I REQUIRE
1. Larger older home Victoria area, 4 or more bedrooms.
2. 2 bedroom home in Oak Bay or Fairfield, no steps please, and must be close to bus line.
3. Commercially zoned or industrially zoned lot. We wish to build warehouse of 4000 sq. ft.
4. 1-3 acre property in the West or Central Saanich area.
5. 4 to 10 suite apt. block for Alberta purchaser. Does not have to show enormous net income as long as the revenue will carry the mtg. payments.

Call Len Ledoux now at 381-2233, 382-9852.
Ocean City Realty Ltd.

I AIN'T GOT NOBODYS HOME anymore. I need listings as I sell all I can get. Do you want to sell your home? Call me and I will spend the maximum time possible to sell your property.
HAL BARBER
382-8101 off 385-4995
National Trust Co. (Douglas)

3½% COMMISSION
to sell your home!
Valuation without obligation
Douglas Hawkes Ltd. 384-7128
Len Thomas (Sr.) 384-9176
Herb Hodgson 382-3835

List and Sell with
SUSAN AND JACK BETTS
Res. 477-4042 385-2481
Swinerton's Realty World

CONDOMINIUMS WANTED
LYNN HOLMES—386-6762
LANDMARK PROPERTIES

270 EXCHANGE REAL ESTATE

FLORENCE LAKE
Hidden Valley Park, Victoria. Double wide mobile, 12' deck, skirted.
70' LAKE FRONTAGE
120' deep, immediate occupance. Private sale or trade on
$35,500
477-6081

12.7 ACRES SALTSPRING ISLAND
Will trade with additional cash for residential or residential revenue or sell for $35,000. Call GERRY FINNIGAN 388-6258, Cedric Steele Realty Ltd.

1¼ ACRES IN ALBERTA WILL trade for land in the Victoria area. 642-4108

271 LOTS FOR SALE

MILL BAY SCENIC LOT WITH STREAM
Lovely wooded lot on cul-de-sac of contemporary houses offering privacy and approx. 400 ft. of year-round stream front. Hydro and water available at front-lot line. Paved road. A truly idyllic setting with good building sites. New MLS offered at $34,900. For more information, please call:
GARY RESTELL 478-6987
MONTREAL TRUST COMPANY
386-2111

FLORENCE LAKE VIEW LOT
$22,500
50x168 Building lot located between 2537 and 2545 Florence Lake Road. A hard to find item in today's market. Call quickly on this one. BOB KOHLRUSS 656-0085 or FREDDY STARKE 595-1175 or CASTLE PROPRTIES LTD. 386-6164.

271 LOTS FOR SALE

At
BROADMEAD
WE HAVE IT ALL
Sunny seaviews, meadows, private lanes, rocky outcrops, treed seclusion, quail, pheasant and more. If you've been looking for that special spot for your new custom residence, visit us at Broadmead, a community of quality homes, created with care to preserve and compliment its unique natural beauty.

New homesites are now being created, visit our office display home and we will be pleased to show you homesites which are currently being developed for sale, and also areas which are now being planned for development in the near future.

TAKE THE FIRST STEP TO BETTER LIVING!
Visit us at our office-display home, 950 Royal Oak Drive
8:30 A.M.-5:00 P.M. 658-5291
or call
Jeannie Dewhurst
Royal Trust Corp.
384-8001 or 658-8980

BUILDING LOT GORGEOUS VIEWS
Invest in Real Estate for the future. Today $33,500, tomorrow?? Superb ½ Ac. property at Willis Pt. past Durrance Lake with picturesque views over Todd Inlet and Brentwood Bay. Hydro, Perc. tested and proven water supply. Area of excellent homes to protect your investment. Family circumstances dictate quick sale. MLS 43656. 388-5555 (24 Hrs.) Chummy Crabbe 479-7998 (Res.) B.C. Land & Insurance Agency Ltd., 530 Broughton St.

MILL BAY LOTS
4 ACRES - ½ TREED
$33,500
$377 DOWN - $377 MONTHLY
5 ACRES - CLEARED
$31,500
$355 DOWN - $355 MONTHLY
11% FINANCING
PIPED WATER - HYDRO
PAVED ROADS
For further details please call Rick at Douglas Hawkes Ltd.
384-7128 721-5161

North Saanich CLOAKE HILL Properties
1 Acre Strata Title Lots
Pipes water, power, tennis and riding facilities.
For Information Call
652-3790 652-2445
385-5764 479-4686

Park Pacific
Dean Park Estates
Beautiful treed and ocean view lots. One-third acre and fully serviced. Located in North Saanich near Panorama Leisure Centre. Site office open daily from 10:30 to 4:30. Phone 656-7041 or
Mike Ruddy 656-4089
388-6275, pager 792
383-4124 anytime
Park Pacific Investments Ltd.

SHAWNIGAN LAKE
WATERFRONT
Building lot in two parts. 35'x100' for your boat and beach house and 50'x172' for your dream home overlooking the lake.
Asking $38,000
Call Leo Pigert 388-7868 or Res. 598-1975 Evan Williams 388-5464 Pgr. 745.
Dunsmuir Properties Ltd.
388-7868

$22,500—SHAWNIGAN—MILL BAY
Great 2 acre building lot on paved roads. Carlton Drive and Sylvia Rd. Close to Rec. Centre. BONUS! BONUS! Ask about the 9¾% mortgage. Call DARRYL YOUNG at 388-5464 pager 526.
JACK MEARS
OAK BAY REALTY LTD.

ARDMORE $34,900
Almost 1 acre. Nicely treed 140x300. Up Braemar, left on Glenelg, right on Cromarty. Last lot on the right. MLS.
GRAY LAITE 656-5267
NATIONAL TRUST 595-2121

INDUSTRIAL ZONED LOT
Light industrial zoned lot. Ideal for warehouses or small business. Lot size 40x161. Town & Country area. Asking $57,000.
ANITA OR ALEX TAIT
OCEAN CITY REALTY LTD.
381-2233 388-6175 Pager 382

TREED 1 ACRE BUILDING LOTS
$34,500
Each and every lot backs onto a commonly owned 60 ACRE WILDERNESS PARK and shall be serviced by the North Saanich Water System. For brochure please contact Rick at Douglas Hawkes Ltd.
721-5161 384-7128

TOWNHOUSE SITE CENTRAL SAANICH
Treed, fully serviced site. Plans included for 33 or 28 units. Approx. $11,000 per unit for land.
Geoff Field
Res. 388-5464 Off.
479-5270 Pager 550 477-1841
BLOCK BROS. REALTY LTD.

SHAWNIGAN LAKE VIEW LOT $8,500
Located close to village. Water and hydro available. An excellent buy.
Geoff Field
Res. 388-5464 Off.
479-5270 Pager 550 477-1841
BLOCK BROS. REALTY LTD.

ATTENTION BUILDERS
4 building lots, serviced and ready to go. Saanich district. Call BING RICHARDS at 388-7868 or 388-5464 Pager 732.
DUNSMUIR PROPERTIES LTD.

JAMES BAY
Close to Beacon Hill Park. Flat rectangular lot on lower Government. $39,500. MLS. TERRY SMOLLETT 386-3494 (24 hrs.).
CENTURY 21 Western Homes
1037 Cloverdale Ave.
386-3494 (24 hrs.)

271 LOTS FOR SALE

ATTENTION BUILDERS
Nice 2 bdrm. house plus 2 subdividable lots in Colwood. Level land. Offers on $92,000.
479-3849 BUD HUDSON 385-9741
Henderson Realty Ltd.

ONE ACRE LOTS NORTH SAANICH
384-8101, 656-3164
KNOWLES REALTY
DON MILLS

PRIVATE
DEAN PARK ESTATES
This is one of the nicest no-view lots in this exclusive sub-division, on a quiet cul-de-sac, treed and level. $42,900. Phone 656-4365 or 384-6434.

WANTED BUILDING LOT
Cen. Saanich
Ray Smith 384-8001
Royal Trust

OAK BAY
Very desirable level treed lot, 1 block from village. Exclusive, $60,000 firm.
385-9741 Howard Tomlin 477-1327
Henderson Realty Ltd.

FULL ½ ACRE LEVEL SERVICED lot in Central Saanich next to 2531 Meadowland. Firm $40,000.
385-9741 Howard Tomlin 477-1327
Henderson Realty Ltd.

2 ACRES SEAVIEW, WELL treed lot, excellent property for building your home. Asking Price $32,000. Call Ruth LeCroix, 385-8416 or 388-5464 Pager 759.
J. H. Whittome & Co. Ltd.

NICE SERVICED LOT FOR sale in natural setting, 17,325 sq. ft. on top or Triangle Mountain, Colwood. $28,000. By owner. 479-0272

TWO LOTS ON SIMCOE Street, suitable for Apartments or Townhouses. Contact Maria Muller, RR1, New Hamburg, Ontario, 519-656-2128.

CITY LOT SERVICED SUITable for small house with plans.
Ken Wright 598-2183
Tom McCluskey 595-5661
City Brokerage Ltd. 386-3547

2.5 ACRES, SEAVIEW, WELL, driveway, well treed lot suitable for log house. East Sooke. 479-4346, 642-5053.

PARKSVILLE IN NANOOSE serviced lot 74'x154'. $20,500 or reasonable offer. Phone 306-586-7994. Charles Ward.

APPROXIMATELY 12,000 SQ. ft. level, in Langford. Nice 22X22' 2 bay garage. Will not apply duplex. $28,000 firm. 478-6969.

HIGHLANDS, 5.7 ACRES ON Finlayson Arm Road (Finlayson and Rowntree) $64,000. Please leave message 598-2331.

SUNSET ON PAT BAY FROM this beautiful ½-acre view lot. Large barn, well and city water. Sale by owner. Phone 656-4411.

CUSTOM HOMES, PLANS available to suit lots. Mortgages at 9¾%. Call Rick 478-2969.

WILL BUILD. EXCELLENT lot, Colwood. Plans available. 388-5589 after 5.

LOT WANTED in Greater Victoria, sensibly priced. 595-4424.

TREED LOT WITHIN WALKING distance of stores and schools, 2324 Sooke Rd. 478-3229.

LOTS WITH VIEWS OF ESQUImalt Lagoon, will build to suit approximately $90,000. 658-8562.

FULLY SERVICED CAREY-Glanford area. Build to suit. Evenings, 477-6118.

SOOKE, BROOMHILL SUBDIVIsion, 75x220' lot, offers to $18,000 or will build to suit. 479-5966

TWO LOTS 50X100', CLEARED, water and sewer, $12,500 each. Crofton. 112-724-1004.

½—ACRE LOTS FOR SALE. 652-5615.

273 PROPERTY FOR SALE

WHITTOME'S
MILL BAY OFFICE
SHAWNIGAN OFFICE
LAND IN THE SHAWNIGAN DISTRICT
1 Acre building lot with drilled well across the road from the famous Jaegerhause Dining Lounge in Shawnigan Lake. Only $19,900.
On a quiet road in Shawnigan Lake away from it all. ¾ acre lot, level and treed. Only $14,900.
2.11 acres with lake view and drilled well. Near Shawnigan public beach. $27,900.
1 acre Shawnigan Village. Parklike lot. $19,500.
80'x100' lot in Walbank subdivision. Shawnigan Village. $13,900 make an offer must go.
1 acre lot sub-dividable into 2 parcels on Community water. A steal for $25,900. Must sell to solve a mortgage problem.
743-5311 JOHN ETTEMA 743-2607

LOT 98 BEACH ESTATES
Lovely wooded lot in area of new cedar ranchers. Vendor may carry financing. $14,900. Community water. M105.

ONE BEAUTIFUL ACRE
Exclusive Shawnigan location, community water, some trees. $20,000. M174.
MARY CARSTON
743-5573 743-5072

2½ ACRES SCHEDULED FOR VILLAGE RESIDENTIAL PRICE $80,000
Flat site, part ready to build on 10,000 sq. ft. lots, remainder to be rezoned to conform to Community plan. Eventually 9 lots.
JOHN JENKINS
Off. 595-1535 388-5464 Pager 582
BOORMAN INVESTMENT CO. LTD.
2045 CADBORO BAY RD.

SOOKE
A very desirable 5 acre property on Robinson Rd., off Otter Point Rd. — 330'x660' deep — gentle slope — subdividable into two parcels. Asking $35,000.
IAN BOORMAN
Off. 595-1535 Res. 592-3335
BOORMAN INVESTMENT CO. LTD.
2045 CADBORO BAY RD.

2¾ ACRES VIEW ROYAL
Excellent property for sub-division in the next few months. Proposed 6 lots plus older house. 3 lots with good seaview and 1 waterfront lot. Don't wait till its too late. Price $125,000.
JIM GILL 478-008 381-2233
OCEAN CITY REALTY LTD.

BUY LAND
One point seven acres Shawnigan Lake $21,500. MLS 43724. Call Jack Moen 658-5448 or 477-0191 (24hrs).
Royal Trust

SHAWNIGAN LAKE
3 acres, perc tested, drilled well. 2.5 acres perc tested. Excellent treed building site. Short walk to beach and village. 25 minutes to Victoria. 743-4118

SHAWNIGAN, COBBLE HILL, 2.46 acres, $20,900 terms or trades. 479-6264

274 PROPERTY WANTED

WANTED: BUILDING LOTS OR sub-dividable property in Saanich. Prefer in Gordon Head area. We have new houses to trade if needed. N & B Mamic Construction, 477-4736.

274 PROPERTY WANTED

ONE TO FIVE ACRES WITH small 2 bedroom house or log cabin required within 5 mile circle of Glendale Hospital. Also — small holding with good bungalow and ¾ acre of virgin growing soil. Up to $60,000. cash. Please call
TED KAY 385-4086
david burr ltd. 384-9335

DEVELOPMENT PROPERTY REQUIRED
DOUG POSKITT 477-7131
Seaspray Properties Ltd.

URGENT
Wanted immediately — lots and sub-dividable land. Cash paid.
LEE WROBEL
RANDY SMALL
British American Realty Ltd.
385-1431

CASH
Bonified builder developer wants lots and land for subdivision. Quick decision. Phone Kasapi Construction 386-6191 anytime or 592-6081 res.

MUST BE SIDNEY
Small level building lot required. All cash, quick decisions. FREDDY STARKE 595-1175 or 386-6164 CASTLE PROPERTIES LTD.

CASH FOR
Land for development for subdivision, lots in the Victoria area. Kasapi Construction, 386-6191.

WANTED: SUBDIVIDABLE lot or single lot in Saanich or Greater Victoria. Private. 385-9151 or 382-6357.

WANTED: LOT OR SUBDIVIDable property in the Victoria area, Colwood etc. 598-1861

280 ACREAGE FOR SALE AND WANTED

PROPERTY OWNERS IF YOU HAVE
Subdividable acreage in the Greater Victoria area? I have a bonafide purchaser. Please call 478-5561 (Office) Pager 388-6275, No. 2764, 474-2744.
PIERRE BERUBE
Block Bros. Realty Ltd.

CHARACTER 10 ACRES
Heavily treed with arbutus and evergreens. Also some rock outcroppings. 2 Driveways partially roughed-in. Located close to Prospect Lake. Excellent investment at only $69,900.
386-3231 RAY MILAN 592-7252
BLOCK BROS. REALTY LTD.

48 ACRES
Less than 4 Miles from Downtown Victoria. Lake frontage water rights. Dairy farm buildings. All land cultivated, ideally suited for Shrub or Garden Farm, Ranch or Recreation. For further information.
388-4434 ARNOLD MARR 477-6233
WESTMONT REALTY (1980) LTD.

SUPERB 5-ACRE COUNTRY ESTATE lots, new paved road, meadowland and untouched timber. 20 minutes to downtown business core, 5 minutes to recreational lake. Any construction or clearing is planned and controlled to protect this special environment, your privacy and investment. Contact Walter Magee, 642-5254 or c/o PO Box 674, Sooke, B.C., V0S 1N0.

$1,500 PER ACRE
MILL BAY. An excellent property for that dream country estate. 50 Acres of gently rolling land with some Fir and second growth Alder.
WALT SLOCOMB 383-4035
THE PERMANENT 477-0141

ACREAGE
68 Acres, subdividable (10 acre minimum) near Pedder Bay with views. Would 35 acres (approx. half) be of interest to you? Enquiries welcome. Asking $275,000.
DON AND SHIRLEY MILLS
386-3231 479-0570
BLOCK BROS. REALTY LTD.

ONE MILE ONLY
To Camosun Interurban Campus and new Horticultural Centre, choice 5 acre lots at current market prices. Only 5 left. For prospectus and viewing please contact Giff Calvert—479-4593.
Norman Ross & Associates Ltd.
382-6151

10 ACRES
Connie Road (1 mile past Kangaroo Road on the Sooke Rd.). Stream, some pasture. See this one before deciding $41,000. MLS.
DAVID SCOTT - 385-3435
P.R. BROWN & SONS LTD.

EXCEPTIONAL VIEW
2.3 acres. Build your dream home, close to city. Phone Ted or Pete after 5pm. 385-9970, 478-2492.

FIVE CHOICE 10 ACRE PARcels. Duncan area. Good soil. Map and brochure. 388-6876.

285 UP ISLAND PROPERTIES

MAPLE BAY AREA GENOA BAY RD.
1. Top quality large HOME as new thruout giving superb views of Bird's Eye Cove. Private floor for MBR fully equipped. Huge stone feature FP in beautifully panelled LR, sep. DR, 3 other BR's, rec room, etc., etc. Sauna and swirlpool RI. Beautifully treed location. Offers to $165,000.
2. 1.16 Acres in same location as above. Huge LR overlooking Maple Bay Marina. 3 BR's, 1½ baths. A quality post and beam constructed home. 2000 sq. ft. Priced to sell at $125,000.
3. $54,900 FIRM. Modular home, 3 BR's fully equipped with stove, fridge, dishwasher, washer and dryer. Located on .6 acre with outstanding water views and total privacy. Dble garge and greenhouse make this an absolute steal. $40,000 mortgage. CALL FOR INSPECTION.
BRUCE BATEMAN 384-2827
THE PERMANENT 477-0141

OYSTER RIVER ACREAGE: Beautiful cleared property with 112' frontage on river and 527' deep. Adds up to 1.2 acres of seclusion with large maples and cottonwoods. Plenty of spring water, 220 and 110 hydro. Excellent septic system and 18'x24' heated cabin. Trailer on property also included. One of the most desirable pieces of Oyster River acreage still available. Twenty min. south of Campbell River. Well priced at $41,000. Call Eric Pawson collect at 287-8391 or 923-3654 evenings.
BLOCK BROS. REALTY LTD.

SUBDIVIDABLE LAND
2 Pcls containing appx. two acs. overlooking Duncan and Cowichan Valley. On sewer and water in Eagle Heights. Now is the time to look at 5325 and 5345 Miller Rd.
Al Bull 477-2149
Victoria Office 477-1841
Roy Teasdale 748-9294
Duncan Office 746-4175
BLOCK BROS. REALTY LTD.

PORT RENFREW RETREAT
Clean comfortable cottage overlooking San Juan Harbour. 2 Br., living room and large kitchen all with wall-to-wall carpets. Utility room shed and carport. Delightful area for summer and weekends. Outstanding fishing. A sensible investment at only $21,900.
DON AND SHIRLEY MILLS
386-3231 477-0570
BLOCK BROS. REALTY LTD.

FIVE ACRES
On main road to Duncan. Flat, useable land. $59,900. Also five wooded acres close to Duncan, $29,900. Ben Greig, 598-3105, 381-2233.
Ocean City Realty Ltd.

285 UP ISLAND PROPERTIES

MOTEL, DOWNTOWN DUNcan, excellent investment.
Small Farm, 4 miles from Duncan, peat soil.
4 bedroom home, Panoramic view, 3/5ths acre, 3 miles south Duncan.
Please write or phone C. Evoy, Duncan Realty Ltd., 1-300 Brae Rd., Duncan, B.C., phone 748-3156 or 746-6362

LOT AND 14X70 MOBILE, AS new 1978, 3-bedroom, family room, en-suite, landscaped, beautiful area, close to Courtenay. $33,500. 112-338-8263 or 112-338-8956 or write 468 Qualicum Ave, Courtenay.

ENGLISHMAN RIVER
5 acre parcels on this famous river near Parksville from $22,900. Terms available.
Brynelsen Benzon Realty
689-7556

NANAIMO. ELEGANT TRADItional features enhance this sparkling ideally situated home. Spacious rooms, new kitchen and solarium open to sundeck. Call to view 754-9860.

ENGLISHMAN RIVER
5 acre parcels on this famous river near Parksville from $24,900. Terms available.
Brynelsen Benzon Realty
689-7556

12-14 ACRE PARCELS
10 miles to Qualicum Beach, starting $31,900. Terms available. Call owner 112-733-6840 or 574-4845.

SARATOGA BEACH ESTATES
Large treed building lot in prime residential recreational area. 1 block to beach, golf course, marina, $18,500. 112-748-3315.

3 BEDROOM HOUSE ON 9.10 acres, mostly timber, 2 wells with creek through property, $100,000 or best offer. Phone 746-4370.

YOUBOU. 3 BEDROOM, OLDER house, ($21,900.) or rent $220 per month. Financing available. 658-5743 or 383-9865.

HOUSE ON LARGE LOT. MILL Bay area, cheap, in need of repair OK. 4305 10 Avenue. SE Calgary.

SPELL IT OUT
When you have something to sell, the easiest way to find a buyer is to spell it out in print! You do that by placing a low-cost Classified Ad in the newspaper, telling our readers what you have to sell. We'll help you. Give us a call today at 386-2121.

290 FARMS FOR SALE AND WANTED

85 ACRES OF GOOD FARM land with 2 houses, outbuilding, 600' lake frontage. $265,000.
Sod Farm and Commercial- 56 acre sod farm, 20 acres under production this year. 8 acres commercial road frontage in fast growing area on V.I.
165 acres, nearly all cleared land, located central V.I. This property offers many possibilities. Can be sold in 2 or 3 seperate parcels depending on what purchaser requires. Good dairy barns on property.
95 acres, good soil, 1500' waterfront, not in ALR. Good potential for subdivision. Asking $300,000.
9½ acre Hobby Farm, Duncan area, very secluded with nice 3 bedroom home with full basement. Other outbuildings. Asking $119,500.
748-3156 Gordon Grier 746-6550
748-3156 Charlie McCrory 382-3718
DUNCAN REALTY LTD.
1-300 Brae Rd, Duncan, B.C.

HORSE RANCH SAANICH PENINSULA 63 ACRE FARM WITH WATERFRONT
Sunny exposure to both east and west, located on a ridge, the large family farmhouse is the focal point of this outstanding property. 4 bedrooms, 2 bathrooms, large reception rooms and a full basement. Good caretakers cottage and large sturdy barn. Large riding ring and corral. Full price $600,000. JACK MEARS at 598-3321. JACK MEARS OAK BAY REALTY LTD.

6.53 ACRES NORTH SAANICH, Heatherlee farm boarding kennels. By appointment only 656-4479.

293 GULF ISLAND PROPERTIES

ATTENTION BOATERS
Salt Spring Island
163 ACRES
1400' WATERFRONT
For those who prefer complete seclusion and privacy. For further details, please call:
WELLS HOOKER 652-3634
MONTREAL TRUST 386-2111

ON SALT SPRING ISLAND
For sale by owner — Side by side duplex on .62 acres, well kept, within walking distance of Ganges. Each unit has 2 bedrooms, Lvg. room, dining room, kitchen, utility room and carport. Units are separated by double carport. Asking $81,000. Phone 537-5155.

12.7 ACRES SALTSPRING ISLAND
Will trade with additional cash for residential or residential revenue or sell for $35,000. Call GERRY FINNIGAN 388-6258, Cedric Steele Realty Ltd.

MUDGE ISLAND
Beautifully treed ¾ acre waterfront property, 1 room completely furnished cabin. $35,000. Reasonable offers accepted. 477-1461

80' BEACH FRONT ½-ACRE, Denman Island. $35,000. 479-6080.

294 MAINLAND AND OUT OF PROVINCE PROPERTIES

50 ACRES OKANAGAN
Mara Lake, unimproved beach land, springs, marketable timber, asking $80,000. D. Derban S.S. 2, Kamloops.

OUR 65TH YEAR:
Free catalogue country properties. Moneyback guarantee, terms available H. M. Dignam Corp. Ltd., Dept. 419, P.O. Box 39, Lions Bay, B.C. V0N 2E0.

FOR SALE OR RENT 1400 SQ. ft. 3 bedroom with sauna on large treed lot in Point Roberts, Washington across from Tsawassen, BC. 112-746-7805.

.9 ACRE TREED SERENITY above Shuswap Lake, $18,000 or best offer. 383-7568

Deaths and funerals

305 DEATHS and FUNERALS

BEDFORD — Grace Mary of Ganges, formerly of Victoria, B.C., peacefully at Lady Minto Hospital on January 31, 1980, in her 91st year. Survived by many loving relatives and friends.
Memorial service will be held in Spencer Chapel Metropolitan Church, Tuesday, February 5, 1980, at 2:00 p.m. Rev. Dr. A. E. King officiating. Cremation. Flower gratefully declined, donations may be made to the Canadian Cancer Society, 857 Caledonia Avenue, Victoria. Arrangements through the Memorial Society of B.C. and First Memorial Services.

BOUSFIELD — Ethel Mae (Howell) passed away at the Royal Jubilee Hospital, Victoria, B.C. on January 31, 1980, in her 89th year. Sadly missed by her daughter, Dale and son-in-law, Ken Cleasby; seven grandchildren; two great-grandchildren; sisters Marian Gimby and Eve Dorway. Widow of Dr. R. P. Howell, (Maidstone, Saskatchewan).
Private family service in the Sands Mortuary Limited, "Family Chapel of Memories", 1803 Quadra Street, Victoria, B.C. on Monday, February 4, 1980 at 10:00 a.m. Rev. Cyril Venables officiating. Flowers gratefully declined.
SANDS — VICTORIA

BUSSEY — On February 1, 1980, after a brief illness, Robert Stanley Bussey, aged 59 years of 202 Crease Avenue, born in Portage La Prairie, Manitoba. He is survived by his loving wife, Flo; daughter and son-in-law, Lorna and Earle Anthony of Victoria; two grandchildren, Susan and Wendy; two sisters, Mrs. A. (Ethel) Hutchison of Elkhorn, Manitoba, and Mrs. J. (Lorna) Elgar of Winnipeg, Manitoba; three brothers, Harold of Gladstone, Manitoba, Clarence and Lyle of Castro Valley, California; several nieces and nephews. He served overseas during the Second World War with the R.C.N. and was a member of the Chief's and P.O.'s Association, R.C.N., Victoria.
Funeral service in McCall Bros. Chapel, Johnson at Vancouver Streets, on Monday, February 4, 1980, at 11:30 a.m. with Dr. Horace Westwood officiating, followed by cremation. (Flowers gratefully declined. Donations if desired, may be made to the Heart Fund, 1008 Blanshard Street.)

COOK — After a lengthy illness, on January 31, 1980, at the Memorial Pavilion, James Cook, aged 83 years. Predeceased by a son James in 1945, he is survived by his wife, Georgina; son and daughter-in-law, Norman and Jean; two grandchildren, Richard and Scott; one great-grandson, Jesse; one great-granddaughter, Aimee. He was associated with the CPR for 37 years both in Victoria and Nanaimo. He was a member of St. Andrew's Presbyterian Church for many years.
Service in St. Andrew's Presbyterian Church, Douglas at Broughton, on Monday, February 4, at 2:00 p.m. with the Rev. B. Molloy officiating. Interment at Hatley Memorial Gardens. (Flowers gratefully declined. Donations, if desired, may be made to World Vision, c/o Miss Trudie Swetman, Ste. 1, 1595 Rockland Avenue, Victoria, V8S 1W5). McCall Bros. Funeral Directors in charge of arrangements.

COUPLAND — On January 31, 1980, in Victoria, B.C., Katherine Adelaide Coupland, aged 82 years, of 943 Shearwater Street, born in Vancouver, B.C. Predeceased by her husband, Albert, she is survived by her sister, Mrs. Nettie Cooney of Vancouver; several nieces and nephews and dear friend, Mrs. Evelyn Lee of Victoria.
PRIVATE funeral service in the FAMILY CHAPEL of McCall Bros. on Tuesday, February 5, 1980, at 10:30 a.m., followed by cremation.

GEE — In hospital in Victoria, B.C., on January 31, 1980, Mrs. Louise Gee, aged 57 years, of 999 Leslie Drive, a resident here since 1948. She leaves her loving husband, Robert; three sons, Robert and Barry of Victoria and David of Comox; five grandchildren; her mother, Mrs. Alice Crook of Victoria; a sister, Mrs. Alice Freeman and a brother, Redvers Crook, both of Victoria.
Funeral service in McCall Bros. Chapel, Johnson at Vancouver Streets, on Tuesday, February 5, 1980, at 3:30 p.m., followed by cremation. (Flowers gratefully declined. Donations, if desired, may be made to the Salvation Army, 769 Pandora Avenue.)

HAMILTON — At the Memorial Pavilion on January 29, 1980, "Absent from the body, present with the Lord," Mr. Francis George Hamilton in his 80th year of 2650 Beach Drive, born in Glasgow, Scotland, and resident in Victoria since 1917. He leaves his loving wife, Nora; his daughter, Rosemary Kneeling and son-in-law, David of Seattle; son, Norman and daughter-in-law, Anne of Seattle; son, Keith of Vancouver; six grandchildren; his sister, Mrs. W. F. Markham of Victoria; nieces; nephews and cousins. Mr. Hamilton was the proprietor of the Christian Book Room for 30 years and a long time member of Oaklands Chapel.
Family graveside service with Mr. R. McArthur and Dr. D. R. Horton. Memorial service, Oaklands Chapel, Sunday, February 3, 1980, at 3:00 p.m. Flowers gratefully declined. Friends so wishing, may contribute to the Frank Hamilton Missionary Book Fund, c/o Mr. Ross Powell, Oaklands Chapel, 2736 Fernwood Road. McCall Bros.

HODGE — Suddenly on January 27, 1980, in Victoria, B.C., Mary-Anne Leslie Hodge, aged 16, daughter of Mrs. Alvin (Patricia) Peltomaa of Victoria and Mr. Mitchell Hodge, Kamloops, B.C. She is also survived by sisters, Mrs. Wayne (Laura) Severenski, Quesnel, B.C. and Susan Hodge, Prince George, B.C.; brother Michael, Victoria; grandparents, Mr. and Mrs. William Hodge and grandmother, Mrs. M. R. Fletcher of Victoria, B.C.; aunts, uncles, cousins and two nephews; and many friends in Victoria. Mary-Anne was born in Victoria April 20, 1963, and took most of her schooling in Prince George where she leaves many friends.
Funeral service in McCall Bros. Chapel, Johnson at Vancouver Streets, on Monday, February 4, at 1:30 p.m., with Pastor R. D. Holmes officiating. Interment at Royal Oak Burial Park. (In lieu of flowers, donations may be made to the Children's Unit Fund, Victoria, General Hospital, 841 Fairfield Rd., Victoria, B.C., V8V 3B6.)

LITTLE — On January 31, 1980, in hospital in Victoria, B.C., Mr. William Little, aged 85 years, of 1450 Beach Drive, a resident here since 1952, formerly of Vancouver. He leaves his loving wife, Elizabeth; his loving daughter, Marthanna Allan and son-in-law Alastair of Ottawa; three grandchildren, Andrew, Scott and Graham; three sisters, Mrs. Marion Byers of Victoria, Mrs. J. (Gladys) Godfrey of Vancouver and Mrs. J. (Ann) Skelton of Los Angeles; several nieces and nephews.
Funeral service in McCall Bros. Chapel, Johnson at Vancouver Streets on Monday, February 4, at 10:15 a.m. Interment at Royal Oak Burial Park. (Flowers gratefully declined. Donations, if desired, may be made to the Heart Fund, 1008 Blanshard Street.)

305 DEATHS and FUNERALS

MACFARLANE — On January 30, 1980, in hospital in Victoria, B.C., Mrs. Grace I. B. Macfarlane, formerly Mrs. Grace Rennie of 107 Beechwood Avenue, a resident here since 1949. She leaves her loving husband, Norman (Mac); three grandchildren; one great-granddaughter; one sister, Jean Best in Vernon, B.C.
PRIVATE service in the FAMILY CHAPEL of McCall Bros. on Monday, February 4, 1980, at 11:00 a.m. with the Rev. P. Ross officiating. Cremation.

MEADOWS — Capt. Ernest W. Meadows of Nanoose Bay, on January 19, 1980, aged 67, after a long illness, in Nanaimo Hospital. Survived by his loving wife, Betty; son, William; daughter-in-law, Nicole; granddaughter, Chantal, and daughters, Holly Wilson and Ruth Ann Meadows, all of Vancouver; daughters Margaret and Sylvia and one brother, Richard H. Meadows, all of Victoria.
A memorial service was held in Vancouver on January 31, 1980. No flowers by request, but donations may be sent to the Cancer Fund if desired.

MORTON — On January 30, 1980, in hospital in Victoria, Mr. David Livingstone Morton, Sr., aged 74 years of 1146 View Street, a resident here for eight years, a former branch manager of the Canadian Imperial Bank of Commerce, Vancouver. He leaves four sons, David L., E. Keith and Roger of Victoria and Derek of Vancouver; four grandchildren; two sisters in England and one brother in the U.S.A. He was an Honorary Life member of the R.C.L.
Funeral service in the Lady Chapel, Christ Church Cathedral, Quadra Street, on Monday, February 4, 1980 at 10:30 a.m., followed by cremation. McCall Bros. Funeral Directors in charge of arrangements.

PEDEN — William John (Torchy), of 1954 Thornwood Lane, Northbrook, Illinois, 60062, aged 73. He leaves his wife, the former Annamae Jensen; son, William of Glenview, Illinois; daughters, Alice Anne Blaine of Dike, Iowa, Carol of Lahaina, Hawaii, Deborah Poterek, Northbrook, Illinois and four grandchildren. Sisters, Mrs. Anna Stodart, Duncan, V.I., Mrs. Eleanor Sowerby, Sidney, B.C. Brother, Mr. Doug Peden, Victoria, B.C. Predeceased by his sisters, Mrs. Margaret O'Brien and Kathleen Peden, and brother, Ernest Peden. Numerous nieces and nephews.
Memorial service was held on Wednesday, January 30, 1980, at Northbrook.

SCOTT — William H. (Bill), on Sunday, January 27, 1980, Bill suddenly went to be with His Lord. He resided at 6356 Central Saanich Road, Victoria, B.C. Bill is survived by his wife, Madge, at home; children, Patti McCarthy, Courtenay, B.C., William Blair Scott, Brussels, Belgium, Joyce Morris, Corvallis, Oregon, Walter Scott and Marion Scott, Victoria, B.C.; seven grandchildren. Owner of Scott Piano and Organ Ltd. and an International Director and Victoria Chapter President of Full Gospel Businessmen's Fellowship International.
Service in Glad Tidings Pentecostal Church, 842 North Park Street, Victoria, B.C., on Sunday, February 3, 1980, at 2:00 p.m. Interment in St. Stephen's Church Cemetery, St. Stephens Road, off Mt. Newton Cross Road. Flowers gratefully declined. Those so desiring may contribute to Voice Magazine (F.G.B.M.F.I.) Distributions in Europe, Box 571, Victoria, B.C. Arrangements by the Sands Mortuary Ltd.
SANDS — VICTORIA

SMITH — Ellen of Victoria, B.C., peacefully on February 1, 1980, in her 77th year. Survived by one son, Raymond H. Smith (Victoria); two grandchildren and two great-grandchildren. Also one brother, Tom Mitchell (Victoria).
Memorial service will be held Monday, February 4, 1980, at 3:30 p.m. in the Chapel of First Memorial, 4725 Falaise Drive. Rev. B. Molloy officiating. Cremation. Flowers gratefully declined, arrangements through the Memorial Society of B.C. and First Memorial Services.

TRONT — Stan Edward passed away peacefully in the presence of the family, at the Royal Jubilee Hospital, Victoria, on January 30, 1980 while in his 56th year. He is survived by his son, Russell and daughter, Karen; wife, Margaret; his parents, John and Mary and his sisters, Mrs. Frances Money and Mrs. Violet Klies of Victoria, Mrs. Jeanette Murphy and Mrs. Helen McKinnon of Winnipeg. Stan was born in Mayfield, Manitoba and educated in Garson, Manitoba. He served with the R.C.A.F. during the Second World War, and after his discharge, he moved to Victoria where he was a long time resident of Gordon Head. Many of Stan's leisure hours were spent flying, fishing and camping with family and friends.
Funeral service in McCall Bros. Chapel, Johnson at Vancouver Streets on Monday, February 4, 1980 at 3:00 p.m. (in lieu of flowers friends may donate to the B.C. Cancer Society, 857 Caledonia Avenue, Victoria).

WHITE — On January 30, 1980, Norman Hewson White, aged 63, of 3800 Hobbs Street, Victoria. Survived by his loving wife, Hilda; two daughters, Fay Puddicombe and her husband George of Calgary and Ingrid of Kodiakanal, India; brothers, John of Windsor, Ontario, Arthur and Bernard of Foam Lake, Sasktchewan; sisters, Ami Locke of Estevan, Sasktchewan, and Alice Russell of Punnichy, Sasktchewan; cousins, Reg Rankin of Victoria and Doris Clark of Vancouver; nieces and nephews and a host of friends.
Memorial service in the Emmanuel Baptist Church at 2121 Cedar Hill X Road, on Monday, February 4 at 3:00 p.m. Rev. Harold Lewis officiating. Flowers gratefully declined. Donations if desired may be sent to the Canadian Cancer Society, 857 Caledonia Ave., Victoria, B.C. V8T 1E6. Arrangements by Sands Mortuary Limited.
SANDS—VICTORIA

308 CARDS OF THANKS

Mrs. Maisie Robinson and family wish to express sincere gratitude to all friends here, and relatives in England, during the sad loss of her beloved husband, Ken. Our thanks to those sending cards, flowers and food. A special thanks for contributions to the Heart Fund, Pallbearers, Colwood Firemen, Archdeacon Jones, and McCalls Funeral Home.
Maisie Robinson

WE WOULD LIKE TO THANK our many friends and relatives for their warm messages of sympathy for the loss of a beloved husband and father, Douglas Wells. Mrs. Betty Wells will be staying with her daughter, Mrs. William E. (Patricia) Barker, during her bereavement. — Wife, Betty; daughter, Patricia; sons, Ian and Richard and their families.

309 IN MEMORIAM

DAVY - Joan-Always remembered, missed & loved. Bobbie.

309 IN MEMORIAM

THEY SHALL GROW NOT OLD AS WE WHO ARE LEFT GROW OLD, AGE SHALL NOT WEARY THEM, NOR THE YEARS CONDEMN, AT THE GOING DOWN OF THE SUN, AND IN THE MORNING, WE WILL REMEMBER THEM.
WITH GRATITUDE, SANDS

310 FUNERAL DIRECTORS

McCall's

MONDAY
LITTLE
Mr. William
10:15 a.m. FLORAL CHAPEL
MORTON
Mr. David Livingstone, Sr.
10:30 a.m. LADY CHAPEL, CHRIST CHURCH CATHEDRAL
MACFARLANE
Mrs. Grace I.B.
11:00 a.m. FAMILY CHAPEL PRIVATE
BUSSY
Mr. Robert Stanley
11:30 a.m. FLORAL CHAPEL
HODGE
Mary-Anne Leslie
1:30 p.m. FLORAL CHAPEL
COOK
Mr. James
2:00 p.m. ST. ANDREW'S PRESBYTERIAN CHURCH
TRONT
Mr. Stanley (Stan) Edward
3:00 p.m. FLORAL CHAPEL

TUESDAY
COUPLAND
Mrs. Katerine Adelaide
10:30 a.m. FAMILY CHAPEL Private
GEE
Mrs. Louise
3:30 p.m. FLORAL CHAPEL

McCALL BROS.
Funeral Chapels
JOHNSON AT VANCOUVER STREETS
For Funeral Information
Phone 385-4465

Haywards (B.C. Funeral Co.)
Thomson & Irving
Funeral Chapels
1625 Quadra St.
386-3505

CUNNINGHAM FUNERAL CHAPEL
1155 FORT STREET
Phone 384-5512 or 384-8626
Offering dignified moderate service for all. Geo. S. Cunningham, owner, manager.

FIRST MEMORIAL SERVICES
Serving the Public and Exclusive Area Undertakers for the Memorial Society of B.C. 658-5244.

311 MONUMENTS

STEWART MONUMENTAL WORKS LTD.
ESTABLISHED 1896
Marble fireplace and tabletops.
1403 May St. 384-3452
Memorial of Distinction

Mortimer's Monuments
383-6421
709 KINGS RD. (at Douglas)
FOUNDED 1877

312 FLORISTS

Daisy Chain Florist
382-2512 435 Simcoe St.

Cut Costs, Sew!

Printed Pattern

by Marian Martin

It makes dollars and SENSE to sew, especially when you can whip up a good-looking casual like this quickly. Attractive yoke detail, no waist seam.
Printed Pattern 9425: Misses Sizes 8, 10, 12, 14, 16, 18, 20. Size 12 (bust 34) takes 2¾ yards 45-inch fabric.

$1.75 for each pattern — cash, cheque or money order. Add 25c for each pattern for first-class mail and handling. Send to: Victoria Press Pattern Dept., 109 Crockford Blvd., Scarborough, Ontario, M1R 5B4. Print plainly pattern number, your name, address.

MORE clothes for LESS MONEY—it's still possible when you sew. Send now for our NEW SPRING-SUMMER PATTERN CATALOG. Over 100 styles, free pattern coupon. Catalog, $1.
107-Instant Sewing......$1.50
128-Patchwork Quilts....$1.50
129-Quick/Easy Transfers.$1.50
130-Sweaters-Sizes 38-56.$1.50
131-Add a Block Quilts...$1.50
132-Quilt Originals......$1.50

The Colonist.

THE CAPITAL

Page 43/Saturday, February 2, 1980

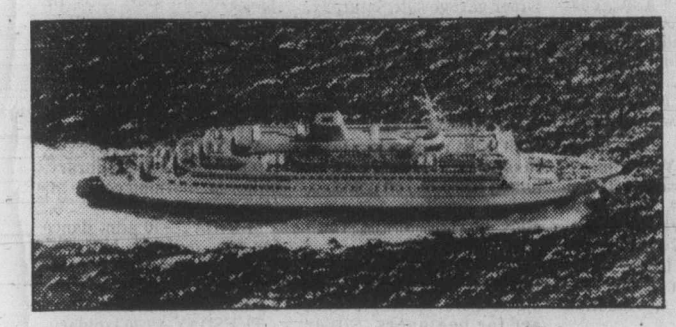

The Queen of Surrey goes north

Two round trips a day, and a lower passenger capacity

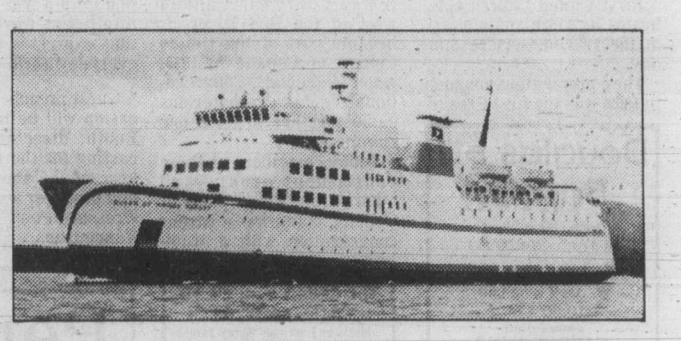

B.C. Ferries' flagship, the Rupert

Queen of Rupert taking over Maggie's role

The *Queen of Prince Rupert* will be modified to carry 800 passengers and moved onto a twice-daily Seattle-Victoria run this summer, it was announced Thursday.

Tourist industry spokesmen regarded the announcement with mixed feelings because the *Queen of Prince Rupert* carries less than half the number of passengers than the *Princess Marguerite*, but they are relieved that at least the question has been settled.

Chamber of Commerce president Cedric Steele, while welcoming the announcement, expressed implied dissatisfaction with the *Rupert* when he said he hoped it would be possible to start work soon in Victoria on a new ship for the run.

ONE SENIOR TOURISM industry insider said the decision represented a loss of passenger-carrying capacity no matter how one looked at it.

"If she takes 4½ hours to make a trip, four times a day, leaving an hour for turnaround each time, she will still not carry as many people as the *Marguerite* does in one trip each way," he pointed out.

Breakdowns or delays could be disastrous, he added.

"It's a case of half a loaf being better than none."

Neil Hindle, business manager for the Boilermakers' Union Local, and New Democratic Party critic Charles Barber were even harsher, calling the decision absurd and predicting horrendous overcrowding on the vessel this summer.

THE VESSEL, at present on the Port Hardy-Prince Rupert run, is to make two runs a day instead of the one a day by the *Marguerite*.

The *Queen of Surrey*, being remodelled in the Burrard shipyards in Vancouver, will replace the *Rupert* in the north.

The decision to make the *Rupert* the replacement vessel was announced at a specially-called chamber of commerce meeting by Finance Minister Hugh Curtis, Transportation Minister Alex Fraser, and Tourism Minister Pat Jordan.

Curtis said the *Rupert* would be modified to increase passenger loads beyond the present licence of 430 persons to 800, including crew.

The *Marguerite*, being withdrawn from service because of prohibitive refit and fuel costs and sewage holding tank modifications required by the U.S. government, could carry up to 1,800 passengers.

However, the *Rupert* will be able to carry 80 cars—including over-height vehicles, compared with the *Marguerite's* 50.

THE CHAMBER'S Steele said members were encouraged that there will be a ship on "this very important link," and felt the loss of 400 potential passengers a day would be made up by the fact that many more Americans would likely overnight in Victoria.

"I would like to see the British motif carried on, as it has been highly successful," he said.

"It would be nice if it were possible to get going on a new ship if we can build one locally," he said.

Asked about reports the chamber had been pressing the government to continue with the *Marguerite*, Steele replied: "Some unfortunate statements were made by ministers in the past about her, and it would be very difficult for the government to reverse its decision. I don't know what the future is for the *Marguerite* now."

VICTORIA TOURIST attraction entrepreneur Robert Wright said he was a little disappointed that the government didn't choose the *Queen of Surrey* for the Seattle run.

He also said he expected the "professional people to have a little difficulty scheduling two runs in a 24-hour period."

The NDP's Barber said the decision to scrap the *Marguerite* was absurd, because the *Rupert* was shorter, smaller, slower, and carried fewer passengers.

"The Victoria business community will be enraged when they learn that the new vessel seats fewer people.

"Overcrowding was bad enough last summer. It will be simply horrible this summer. The overcrowding will drive away tourists," Barber said.

"Clearly there has been no planning, no foresight, and no commonsense shown by the cabinet. Any replacement vessel must offer greater capacity, not less. The *Queen of Prince Rupert* is unacceptable," he said.

HOWEVER, CURTIS said the entire Seattle-Victoria season would be under close review this year with a view to extending it.

"We are excited over the prospect of the extra service which the *Queen of Prince Rupert* will bring to the Victoria-Seattle run, not only in terms of maintaining the route for Americans, but also offering a chance for Vancouver Island and B.C. residents to spend even a short time in Seattle."

Curtis did not provide any details on possible sailing times for the *Rupert*, but he noted she had cabin accommodation and recliner seats "available for evening and overnight sailings."

Curtis said he regretted the decision that brought the *Marguerite* to the end of her career. "As a native Victorian I feel nostalgic for the noble career of the *Princess Marguerite* and other fine ships formerly of the Canadian Pacific Coast Steamship Service."

He said her retirement was based on many considerations, not just financial. "Her disposition is a matter which is under review and a final decision will be made . . . this spring."

The *Rupert* is 332 feet long, with a beam of 61 feet and a speed of 18 knots. She is already fitted with sophisticated radio equipment, radar and echo sounders. The flagship of the B.C. Ferry fleet already has a cocktail bar, restaurant and cafeteria on board.

She was built in Victoria and launched Oct. 15, 1965.

THE BOILERMAKERS' Hindle said he deeply regretted that Premier Bennett and the cabinet committee assigned to the problem—Curtis, Fraser and Oak Bay MLA Brian Smith—had made a decision that would not only jeopardize the tourist industry here but denied a comprehensive water transportation system to northern B.C.

"I think the decision to maintain Fraser's ruling to scrap the *Marguerite* will be regretted very grossly in the near future when the *Queen of Prince Rupert* proves inefficient to carry the number of passengers desiring the service.

"Where they got idea two runs would be adequate I don't know."

He said the *Rupert* was built to traverse open ocean water, and it was inefficient for B.C. Ferry Corp. to assign such a ship to this run.

He said reasons for removing the *Marguerite* had not been proven to knowledgeable people in the industry.

"This decision will be endorsed only by the Rhino party. Its stupidity is just beyond belief. The government will rue the day it ignored representations made to them. About the only thing they haven't done wrong was to buy a ship overseas."

—Colonist photo by Alex Barta

Wells operates elevator for last time

His kind of job almost extinct

There'll be no more daily ups and downs in the life of Robert E. Wells, 68, who retired Thursday after nine years as elevator operator for the Central Building at 620 View.

The building owner, Victoria alderman Ron McKenzie, has installed a new automatic elevator in the seven-floor building. That little bit of progress has put one of the few remaining elevator operators in the city out of a job.

Wells says he will miss giving a lift to the daily lives of the building's tenants and visitors, who are generally a friendly lot.

"Pretty near everyone has something to say when they get into an elevator," said Wells.

B.C. boosts financing for convention centre

The provincial government Thursday pumped an additional $2 million into the Victoria trade and convention centre project, bringing provincial participation to $6.2 million.

Finance Minister Hugh Curtis and Education Minister Brian Smith announced the boost in funding at a meeting with Greater Victoria Chamber of Commerce officials.

Last year the province committed $2.5 million to the project, plus the Wharf Street land valued at $1.7 million.

"I hope the federal government will recognize the importance of this conference centre, not only to Victoria but to the Pacific coast," Curtis said. "I think all of us should continue to press Ottawa for a significant financial contribution."

Curtis told the group that he was still hopeful that construction would start before the end of June, "and that the facility will be completed by early 1982."

On-site test drilling will start on Monday, with some expected disruption for those now parking their cars on what is known as the Reid site. Temporary parking will be provided at Ship Point Wharf nearby.

Curtis said of the extra money:

"I believe there are few, if any, other cities in Canada which will have received financial assistance of this magnitude for a public facility which is not to remain under the exclusive control and jurisdiction of the province concerned," he said.

Abortions to resume at Victoria General

Abortions will begin again at Victoria General Hospital, following a decision by the hospital's board of directors Thursday to approve the therapeutic abortion committee at Royal Jubilee Hospital.

Abortions have all but ceased at the hospital in the last month since the hospital's therapeutic abortion committee has taken a more conservative approach, in contrast to the practise of past abortion committees of approving about 99 per cent of the abortion applications they received.

THAT LED to a complaint from the Jubilee hospital board that VGH was not doing its share of the abortions, and to letters to the VGH both in support of and opposition to the approach taken by the VGH committee. VGH board chairman Alan Patterson said the board received about 20 letters supporting the committee, and three opposing it.

Approval of the RJH committee follows past board practice. In the past each hospital board approved both its own and the other hospital's therapeutic abortion committee, enabling the two committees to share the workload and to refer patients to either hospital for an abortion.

THE DECISION leaves VGH with two therapeutic abortion committees with substantially different approaches to their work, and could be interpreted as a vote of non-confidence in VGH's own committee, hospital board chairman Patterson said after the 11-1 vote. Sister Kathleen Cyr, a representative of the Sisters of St. Ann, was the only trustee to vote against the motion.

Patterson expressed surprise at the lack of debate on the subject. Much of the discussion involved a proposal by trustee Dr. Eugene Kaellis to expand the committee to include more women, and to appoint committee members to two-year terms with staggered expiration dates, to avoid "precipitous changes in policy."

That proposal was referred to the hospital's medical staff.

More than 15 observers crowded into the hospital board room for the debate.

Jennifer Loewen, president of the Victoria branch of the Canadian Association for Repeal of Abortion Laws, said she was pleased at the outcome of the meeting.

"It could have gone the other way and made things difficult for women who need these services."

ALSO IN THE AUDIENCE was Dr. Philip Ney, an outspoken opponent of abortions, who pointed out that the reason for appointing a second committee in the past was the heavy workload. Because of the stand it has taken, however, the VGH committee has received few applications, has a light workload, and needs no assistance from the RJH committee, which passes most of the abortion applications it receives.

Approving the RJH committee thus sets aside the committee appointed by the VGH medical staff and constitutes political interference in medicine, Ney said.

"This says that any time the board wants to interfere in medical decisions they will just appoint another committee which thinks the way they do."

"The board is making therapeutic policy, and to do that they must know more about the patients than their doctors."

CONCURRING was Dr. David Ripley, a member of the current VGH therapeutic abortion committee, who said the board voted to circumvent its own committee because the 99 per cent pass rate of the Royal Jubilee therapeutic abortion committee was more in keeping with the board's own view of abortions.

"I feel that the hospital board has decided on the rate of abortions at the hospital and is circumventing the physicians' role."

Ripley said the VGH committee is reviewing its position and will be taking some action to express its displeasure with the board's handling of the matter.

Woman bowled over, dog owner at fault

The B.C. Supreme Court has awarded $10,000 in general damages to a 79-year-old Victoria woman hurt when bowled over by a St. Bernard dog in the fall of 1978.

Mr. Justice Jack Ruttan in a written judgment ordered defendant dog-owner Mathias Lowe, 18, to pay $10,000 for the pain, suffering and permanent disability caused to plaintiff Agnes Martin, who was treated for a broken pelvis and subsequent painful discomfort.

Special damages covering medical and legal expenses were previously agreed upon, and are in addition to the general damages.

Mrs. Martin and her husband were walking on South Turner Street Oct. 29, returning to their home at 440 Simcoe, when a young man and a girl with a large dog passed them.

The dog suddenly came up behind them, forced his way between the plaintiff's legs, carried her a short distance on its back, then knocked her down as it ran past. She said she heard a crack as if a bone had broken when she fell.

Mathias Lowe identified himself to the Martins at the scene.

During her five days in hospital, Mrs. Martin was visited by Elizabeth Rose Lowe, who said she was the owner of the dog. Mrs. Lowe, her husband Walter Ernest Lowe, and son Mathias were named as co-defendants in the suit, but Ruttan said he was not satisfied with the allegation of ownership and dismissed the action against the parents.

"There is no doubt that the accident was caused by the dog, and that if there is any liability it does rest on the shoulders of the defendant Mathias Lowe," Ruttan found.

He did not agree with defence counsel that the dog was under reasonable control, although not leashed at the time of the accident.

Mathias Lowe was negligent in allowing the dog to be loose on the highway when by so doing the dog was likely to cause damage to persons lawfully using the highway, Ruttan said, noting the animal was "very large, weighing 120-130 pounds and stands at least three feet tall by the head."

He said it was reasonable to expect the plaintiff would have low back pain for the rest of her life. She was in good health before the accident, enjoyed doing her own housekeeping, walking out with her husband and making trips to California.

"All of these activities are now seriously curtailed," he said.

Bargaining body regrets pullout

The Greater Victoria Labor Relations Association is prepared to sit down and discuss the "underlying philosophies of public sector joint bargaining" in the Greater Victoria area with the Greater Victoria school board, the association decided Thursday.

At a special meeting, the GVLRA passed a resolution expressing "profound regret" at the decision of the school trustees to pull out of the joint bargaining organization, which bargains for the school board with its non-teaching personnel.

The resolution said the GVLRA will continue to be the bargaining agent for the board until a decision is made by the B.C. Labor Relations Board, which must rule on the school board's application to withdraw from the association.

According to the B.C. Labor Code, the school board can only withdraw from a joint bargaining association such as the GVLRA in the fourth and fifth months of its contract with its employees, and that deadline has passed. As a result, the GVLRA will represent the school board during 1980 in negotiations with its two non-teaching unions, Canadian Union of Public Employees locals 382 and 947.

To Russia with love

Neither the federal nor British Columbia governments will try to stop B.C. high school students from taking part in a 10-day tour of the Soviet Union, Education Minister Brian Smith said Thursday.

Smith said he had talked with External Affairs Minister Flora MacDonald and "she has confirmed that this is a private trip—not an official government trip—and therefore it can go ahead and the students will be able to go."

"They certainly go at their own risk. The international situation can always change and can always deteriorate."

Smith said he had talked to representatives of trip organizers, Media Study Tours of Winnipeg, and should the parents decide against the trip, the firm would refund all except the original $100 deposit, even though it is not required to do so.

Smith said neither he nor MacDonald was concerned at present for the security of the 250 Canadian students scheduled to take part in the tour during the Easter break.

The students each paid $1,200 for the trip.

Smith said he did not discuss with MacDonald the federal government's proposed boycott of the Moscow Olympics if Russian troops are not out of Afghanistan by Feb. 20.

Acting Saanich school board chairman Gerry Kristianson said the school board met Thursday afternoon and approved the trip, "subject to there being no dterioration in the international situation which led to contrary advice from the Government of Canada."

"If Canada declares war on Russia or something we wouldn't want them to go," Kristianson said.

Final
TELEPHONE
383-4111
CLASSIFIED
386-2121

The Daily Colonist.

Rain, high 9
Weather Details on Page 2

Vancouver Island's leading newspaper since 1858

No. 44 — 122nd Year | Victoria, British Columbia, Saturday, February 2, 1980 | ***** | 20¢ Daily, 30¢ Sunday

Soviets expelling Canadian attache

New round of retaliation promised by MacDonald

OTTAWA (CP) — The Soviet Union is expelling Canada's top military attache in Moscow, Col. Harold Gold, "apparently for intelligence reasons," an external affairs spokesman said Friday.

The spokesman said the Soviet government ordered the expulsion Wednesday. Gold has been given a week to leave.

The expulsion follows the Canadian decision Jan. 21 to kick out three Soviet military officers for spying.

Canada will retaliate for the Soviet move, the external affairs spokesman said. The retaliatory measures were now being considered.

Gold and the other Canadian military attaches "weren't performing the same type of activity that the Russians were over here," he said, referring to Canada's accusations that the Soviet officers were spying here.

External Affairs Minister Flora MacDonald promised retaliation against the Russians if Moscow responded to the expulsion of the Soviet officers by booting out some Canadians.

She said 10 days ago Canadians in Moscow are not spying.

The Soviet move is the latest step in a sharp downturn in Soviet-Canadian relations since the Russian intervention in Afghanistan.

It comes at a time when Prime Minister Clark has been lambasting the Soviet Union during the Feb. 18 election campaign.

A defence department spokesman said Gold was posted to Moscow last August.

The Canadian embassy staff in Moscow stands at about 30 while there are more than 60 Russians in the Soviet embassy here.

The recent expulsion of the Soviet officers was the second major spy case here in two years. Canada ordered 13 Soviet diplomats to leave in 1978.

The three Soviet military men told to get out recently were accused by the government of buying classified information from an American citizen for more than $10,000.

Gold, a native of Victoria, was Canadian air attache in Moscow. Before that he was in defence department headquarters in Ottawa.

Two Russians refuse to join ship on Island

VANCOUVER (CP) — Two Russians seeking political asylum in Canada were hiding in a downtown hotel Friday night.

The two, a man and a woman, were to have joined the crew of a Russian freighter at Duncan Bay, near Campbell River, but decided not to show up and were being harbored by a city lawyer.

Clair Skatchard, west-regional director of Immigration Canada, said that the lawyer, whom he declined to identify, phoned him and demanded a meeting with immigration officials within 48 hours.

"He gave us a call this afternoon and informed us he is representing them and that they want political asylum," said Skatchard.

The defectors, a stewardess and a fourth mate, were to have been aboard the freighter *Alexander Serafimovich*, scheduled to leave Duncan Bay Friday night.

They had flown from Russia to Vancouver and were to go on to Campbell River to join the ship, said Murray Perry, public affairs manager of Immigration Canada.

Skatchard said it was uncommon for Russian sailors to jump ship, adding that in the last six months, 17 Polish sailors had attempted to get political asylum in B.C.

Mysterious call hastened pullout

—AP

Jubilant crowd embraces six escaped envoys in Washington (Stories on Pages 3, 42)

Diplomat describes tense hiding game

OTTAWA (CP) — An anonymous telephone call alarmed the Canadian embassy in Tehran and stirred final preparations for last weekend's dramatic pullout of Canadian diplomats and their six hidden American "house guests," says Ken Taylor, Canadian Ambassador to Tehran.

Taylor said at a press conference Friday that his wife Pat received a phone call about Jan. 19 from someone without an accent who "insisted on speaking to Mr. and Mrs. (Joseph) Stafford," two American diplomats hiding in the Taylors' home from militant Iranian revolutionaries.

"During that period I started with the assumption that all phone calls were menacing," said the genial, 46-year-old diplomat.

Combined with information that several news organizations were aware of the six Americans hidden in embassy staff quarters, the phone call led to the decision to activate an escape plan, close the embassy and leave, he said.

Before a private chat with Prime Minister Clark, the greying, smiling diplomat fielded questions from reporters about the widely-praised smuggling of the six Americans out of Iran. He answered most queries but refused to comment on the forged visas and diplomatic passports used by the escaping Americans.

With his wife at his side, Taylor talked about the long seclusion of the six Americans — "some of our carpets are a bit thread-bare from their pacing back and forth." But he said they stayed in "remarkably good spirits" and he praised their character during the three-month ordeal.

Five of the Americans entered the embassy Nov. 10 and the sixth Nov. 22, he said. They had stayed with "friends" before going to the Canadian embassy.

There was no consultation among Western embassies about where they should stay, although the Canadian embassy was "the logical place to go" because it was in a residential area far from the U.S. embassy.

The first five Americans were "in an uninhabited house before they came to me," he said.

Page 2—Code

China, Japan join Olympic boycott

Colonist wire services

● We're friends, U.S. assures Pakistan. Page 3
● Lake Placid tackles challenges. Page 14

Japan, China and Zaire Friday joined what appears to be a rising international tide of support for U.S. President Carter's proposal that the 1980 Summer Olympics be moved from Moscow, postponed or cancelled in response to the Soviet invasion of Afghanistan.

State department officials said the governments of about 35 nations had expressed support of the president's position, and that "world opinion is definitely moving in the direction that Moscow, under present circumstances, is not a suitable site."

Still, it was difficult to draw up a definitive list of what stand each of the 143 nations accredited to the Olympics would take, since in some cases a government had called for a boycott but the country's Olympic committee had not done so—or vice versa.

Carter's stand, which has been endorsed by Congress, is that unless Soviet troops are withdrawn from Afghanistan by Feb. 20, the Olympics should be moved from Moscow, cancelled or postponed. The U.S. Olympic Committee has put the question to the International Olympic Committee, which is to meet in Lake Placid, N.Y., next week.

In a setback to Carter's campaign, the Olympic committees of 10 Western European countries and Egypt issued a comminique in Frankfurt, West Germany, endorsing participation at the Moscow Olympics.

The stand of the Egyptian and Western European committees, in many cases at odds with that of their governments, stated it was the committees which had the authority under the Olympic Charter to decide whether they participate.

Besides Egypt, those representated at the Frankfurt meeting were the committees of West Germany, Italy, Belgium, Norway, Luxembourg, the Netherlands, Britain, Denmark, Switzerland and Spain.

Following are the countries that have stated flatly they would not attend the Games: Norway, Chile, Saudi Arabia, Bahrain, Morocco, China and Egypt.

Those countries supporting the U.S. call for a boycott: Canada (Prime Minster Clark has backed it, but with elections in several weeks, this could be changed); Britain (Prime Minister Margaret Thatcher backed it, but the British Olympic Committee wants

Page 2—International

'House guests' well-read — and Scrabble experts

OTTAWA (CP) — Why did six stranded American diplomats choose the Canadian embassy in Iran over other friendly embassies for refuge?

"Maybe they thought the food was better there," joked Kenneth Taylor, the Canadian ambassador who masterminded their escape from that country.

Speaking to reporters at his first formal news conference since returning to Canada on Thursday night, a cool and good-natured Taylor described some of the tribulations he, his staff and the Americans experienced in Tehran since the American embassy was taken over Nov. 4.

While acknowledging there were difficult days for everybody, especially the six Americans, he stressed there was an overriding confidence the caper could be pulled off.

He described in some detail how the Americans survived their virtual isolation from the outside world.

He said the United States could now boast that it has some of the best-read foreign officers in the world and that all of them could take a shot at the world championship Scrabble title.

The 45-year-old Taylor, whose posting to Iran was his first ambassadorship, said the Americans were housed in several Canadian residences during their period of confinement and only went outside when "absolutely necessary."

One unexpected complica-

Page 2—Confidence

—CP

Taylor, wife Pat meet press in Ottawa
. . . 'true test of character'

INSIDE

Campbell admits Giguere gift
—Page 6

Trade surplus a record in '79
—Page 25

Stephens resigns as B.C. Tory chief
—Page 27

Petro-Can to save tar sand fortune
—Campaign, 42

Bridge	28
Churches	44, 45
Classified	29-42
Comics	24
Crossword	27
Editorials	4
Entertainment	16, 17
Finance	8-10
Letters	5
Living	20, 21, 22
Marine Calendar	28
Medical	22
Names in the News	26
Provincial Court	28
Sports	12-15, 18

Robber wins by point

LONGVIEW, Tex. (AP) — A masked bandit Thursday walked into a convenience store, brandished his forefinger and thumb and demanded that the clerk empty the cash register. It worked.

Police said the clerk asked whether the bandit was serious. When he said yes, the clerk handed over an undetermined amount of money.

BRIDGING 36 YEARS OF SPORTS

Jim Tang, sports writer, sports editor and columnist for *The Daily Colonist* during the last 36 years, has retired after a wide-ranging career covering all major sports, amateur and professional, on Vancouver Island.

He reminisces about the days long past in this area and offers some views on the present state of sports and newspaper coverage in an interview on Page 14.

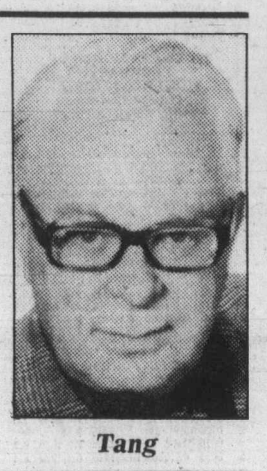

Tang

Raiders grab fire survivor in Guatemala

GUATEMALA CITY (AP) — About 15 gunmen raided a Guatemala City hospital on Friday and carried off the survivor of three dozen peasant protesters who were caught in a fire that swept through the besieged Spanish embassy a day earlier, hospital employees say.

It was not known whether the abductors were comrades of the badly burned man or members of Guatemala's right-wing death squads, which allegedly have carried out hundreds of killings and kidnappings of anti-government Guatemalans.

The embassy fire began on Thursday when one of the peasants who had occupied the embassy hurled a firebomb as police attacked. The occupation had begun two hours earlier to protest against what the peasants said was government repression of their people in northern Guatemala.

Guatemalan authorities said 39 people were found dead after the blaze in the two-story building was put out — 32 protesters and seven people they held hostage — five of them embassy staff members.

The deaths led Spain to break diplomatic relations with Guatemala.

Guatemalan authorities blamed all the deaths on the fire. But the Spanish ambassador, one of only two to survive, said gunfire began as the police smashed into the embassy offices. He denounced the attack as brutal and intolerable, and accused police of provoking the fire.

It could not be independently determined whether any of the victims suffered gunshot wounds.

The Guatemalans contended that the ambassador, Maximo Cajal y Lopez, had requested immediate assistance, but he told reporters on Friday that he had asked the authorities several times not to attack.

The Spanish government suspended relations until it is provided with what it calls a satisfactory explanation. It condemned the behavior of Guatemalan authorities.

AN ADVERTISING SUPPLEMENT TO THE DAILY COLONIST, FEB. 2, 1980

HOMES TODAY

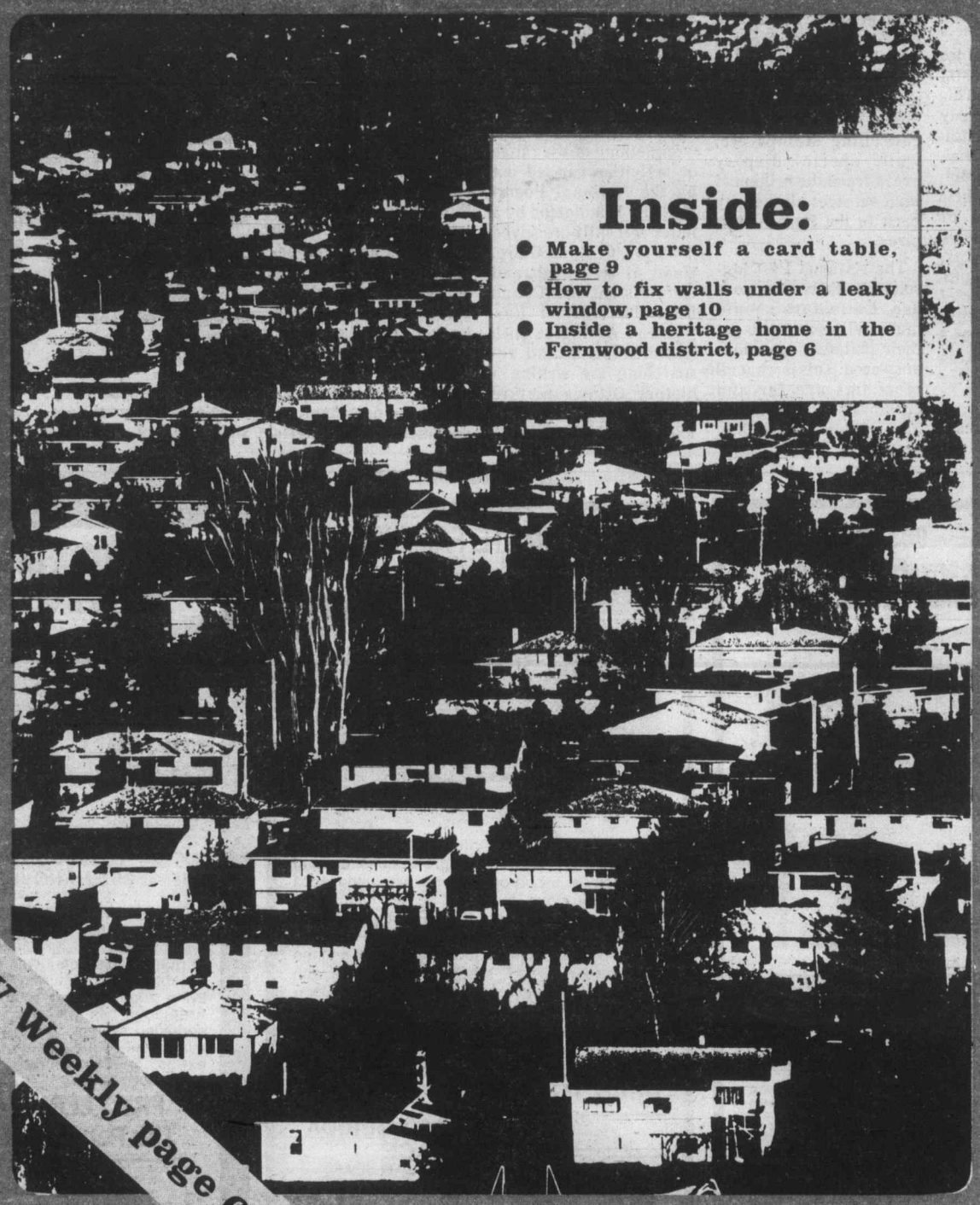

LOOKING DOWN ON VICTORIA FROM MT. TOLMIE

Inside:

- Make yourself a card table, page 9
- How to fix walls under a leaky window, page 10
- Inside a heritage home in the Fernwood district, page 6

TV Weekly page 6

News for philatelists and a plea for the loan of Canadian postcards

COLLECTIBLES

By JOHN HEARN

I have written before about the National Postal Museum in Ottawa. This is a rich and marvellously free resource serving Canadian philatelists. Visitors to the nation's Capital should not miss their unique collection of stamps and their scale models of mail ships, trains, old postal equipment and all manner of post office artifacts which have been stored for years in the archives and vaults of post office headquarters.

The museum features a 19th century store and post office, authentic with old cans, medicine jars and tin signs. Other exhibits include old mail boxes, mail bags, hand cancelling stamps, etc. while special display areas trace the origins of mail services all the way back to the Roman Empire.

The National Post Museum is there for your use. Collectors should make full use of it to get their philatelic questions answered. This is what all museums are for and curators are delighted by any evidence of public interest. They do not, however, usually answer questions about how much things may be worth. That is between you and your dealer.

Something of the range of activities carried out by the National Postal Museum is indicated by a letter recently received from Mr. C. R. McGuire, Head of Research and Administration. He and Ken Elder, Senior Restoration Architect with Historic Sites and researching are writing a history Ottawa picture postcards and they are looking for help from our readers. The project covers a period from 1898 up to the present and involves documenting all picture postcards as well as "Private Postcards" bearing either illustrations or featuring Ottawa advertising.

It is interesting to note the data they are recording — caption text, type of image finish (e.g. black and white, sepia or colour), various back styles, date, publisher, printer or distributor.

Using up-to-date research and recording techniques they are able to process fifty unmounted postcards per hour. What they are looking for is the loan of interesting cards which can be photographed and used in the book which is expected to emerge from all this. They promise to return all material within two weeks and everyone assisting will be acknowledged. The appeal concludes, "If you have Ottawa postcards, regardless of how few, their age, used or unused, we would be grateful for the opportunity to document them! Material should go directly to C. R. McGuire, 24 Parkside Crescent, Ottawa, Ont., K2G 3B5.

So my question of a few weeks ago — 'is anyone working on a well researched book about Canadian postcards' has been answered. I remain convinced that this is a collectible which will inevitably finish up alongside stamps and coins in terms of popularity.

This sentiment is echoed by Ivan Cleaver, an enthusiastic detiologist (that's the name for a post card collector) who is looking for others of similar interest. His address is 2162 Deyncourt Drive, Burlington, Ont., L7R 1W3. His idea, which I pass on to editors for consideration, is that newspapers which run a weekly feature on stamp and coin collecting should ask their writers to expand the subject area to include post card collecting in view of the widespread interest and relatively little information available.

N. Richmond of St. John's asks about the possible value of a book by Charles P. Mulvaney — The History of the North-West Rebellion of 1885 — published in 1886.

All such books tend to be quite valuable. The North-West Rebellion is a very collectible slice of Canadian history and there is a ready market for source material. The book could easily be worth $50, depending on condition — and perhaps more importantly, whether it still contains all the original maps and illustrations. Since these would have been tipped in it is not easy to tell whether they are missing without knowing what was in the original — and that requires information from a VERY knowledgeable dealer in Canadiana.

Readers letters should be addressed to Collector's Item, c-o your newspaper, R.R. No.1, Lowbanks, Ont. N0A 1K0

For more than 200 years, sellers of secondhand books have plied their trade along the Seine in Paris. They display their wares in dark-green boxes — no larger than 6½x2 ft — attached to parapets along the river.

OPEN HOUSE—903 WOODHALL

BRAND NEW, OFFERED AT $209,000

SATURDAY & SUNDAY 2 P.M. to 4 P.M.

BREATHTAKING VIEWS—ONLY MINUTES FROM DOWNTOWN VICTORIA

This new home has views of Mt. Baker to the observatory. Pure luxury is how you can describe this ultra-modern home which tastefully blends into the rocks and trees. Indoor to outdoor living is the theme throughout. No expense has been spared to make this the most exciting new home in Victoria. Extra large living room and dining room and den, 3 bedrooms, 3 fireplaces, 3 bathrooms, ground-floor foyer with open stairway to main floor. Double enclosed garage with remote-controlled doors. Fully landscaped and ready to move into. Don't hesitate, be the first to see this fantastic new home.

JAMES PARK 384-8075 Pgr. 493

MILDRED STAPELLS 384-8124

Pemberton, Holmes Ltd

1000 Government St.

2-1

THE ULTIMATE FAMILY HOME

A spectacular 4,000-plus square foot residence, perfect for the busy professional wishing a spacious 5-bedroom home with little yard work. Luxurious in every sense, beautifully appointed throughout, including the splendid kitchen with adjoining FAMILY ROOM, the 3 full bathrooms, swirlpool, sauna, party room and the very special 20'x17' MASTER BEDROOM with delightful dressing room and ensuite plan. Completely double-glazed and hot water heated with built-in vacuum system and intercom. The proud creation of a master builder.

OPEN TO VIEW SAT. 1:30-4:00

1829 MERIDA PLACE
(OFF SAN JUAN)

ROBIN ESTLIN
721-5347 or 388-5464
Pager 528

SUNRISE REALTY 595-3341

2-1

PANORAMIC SEAVIEW . . .

OPEN SUNDAY 2-4
5251 HANOVER PLACE

Come and view this delightful Tudor-style home located on a no-thru street in delightful Cordova Bay. Featuring approx. 4000 sq. ft. of quality, this home was designed for comfortable living. Featuring 5 bedrooms, a large living room, dining room, family room, 4 fireplaces, sauna, Vacsystem, intercom, sprinkler system, roughed-in indoor swimming pool, double garage and many other extras. See for yourself. Offered at ONLY $189,000. MLS

FRED LERCH 479-0428
The Permanent 477-0141

JUST LISTED

This truly luxurious tri-level home with picturesque ocean view featuring over 3000 sq. ft. finished. Let yourself be surprised by the unique design, craftsmanship and quality of material and phone us today for an appointment to view. NEW MLS.

FRED LERCH 479-0428
The Permanent 477-0141

INT

How t
object
on yo

By
Pauline Graves

When looking at a
one is aware also of
nearby objects and
of the surrounding r
due to peripheral vi
and the turning of o
head. Therefore, on
two small pictures
wall are seen in rela
to the rest of the r
But when studied by i
a wall with one or
small pictures looks
ty and the pictures
no impact at all.

Large pictures
large grouping of s
pictures add to a ro
overall appearar

EVERYB
G

This 11.47 acres
you desire a gentle
of the sea, Mt. Bak
adorable French p
4200 finished sq.
Construction featu
sauna, living room,
rec. room, famil
patio. Garden and
tained with under
barn, tack room a
condition. A riding
replacement at $3
tainable.

STEPHEN SALAG
OCEAN

Canada Tr

5 BE
U-VI
1785
(O

OPE
SAT.

Fine family home
irregular lot. Fen
room In-Law poss
rooms. Attached
Asking $95,900.

MAXWELL TR
Offic

INTERIOR DESIGN

How to arrange objects for impact on your walls

By
Pauline Graves

When looking at a wall, one is aware also of the nearby objects and even of the surrounding room, due to peripheral vision and the turning of one's head. Therefore, one or two small pictures on a wall are seen in relation to the rest of the room. But when studied by itself a wall with one or two small pictures looks spotty and the pictures have no impact at all.

Large pictures or a large grouping of small pictures add to a room's overall appearance, whether the wall is viewed individually or as part of the room. This can be expensive, though, and not everyone has the confidence in his own judgment to make such investments.

Alternatives exist, however; among them using large, colourful posters or assorted baskets.

Just such an installation is seen here in a breakfast area Although the impression is that of a large collection of baskets, actually there are two shapes centered on the walls, round trays in two sizes and three shallow baskets, arranged for balance and harmony.

IN A CASUAL ARRANGEMENT, usually a balance can be worked out while objects are being placed on the wall. To be sure, however, they can be worked around on a large sheet of paper, outlined, and the resulting paper pattern hung, ready for the items to be positioned over their outlines. Then, after they are nailed in place, the paper pattern can be torn away carefully and discarded.

EVERYBODY'S TALKING
GOLD

This 11.47 acres has nearly everything but that. If you desire a gentleman's estate with beautiful views of the sea, Mt. Baker, woods and pastures; plus an adorable French provincial home of approximately 4200 finished sq. ft. built in 1977 by Wheaton Construction featuring 4 bedrooms, 4 bathrooms, sauna, living room, 26x16 dining room, 13x12 den, rec. room, family room opening to pool and patio. Garden and pasture areas are easily maintained with underground sprinklers. The 3-stall barn, tack room and outbuilding are in excellent condition. A riding ring??? Of course. Priced below replacement at $369,000. Excellent financing obtainable.

STEPHEN SALAGA 388-6275 Pager 663
OCEAN CITY REALTY LTD.
381-2233 2-1

GORDON HEAD EXECUTIVE
1st OPEN HOUSE
SAT. & SUN. 1-4 P.M.
4125 BARNLEY CLOSE

Be first to see this three-level split loaded with extras. Three bedrooms, 3 baths, 2 fireplaces, intercom, garborator, family room, shake roof, double garage with automatic door opening and much more. The house is situated on a quiet cul-de-sac and is in the neighbourhood of expensive homes. Be sure not to miss this superior quality home. Priced reasonably at $110,000. Your host this week-end will be:

477-1841 (24 hours) KOMAL DODD 388-5464 Pgr. 726
BLOCK BROS. REALTY
2-1

Canada Trust Realtor
DARE TO BE DIFFERENT

This Gordon Head home certainly does! 5 bedrooms or 3 bedrooms with 2 bedroom IN-LAW SUITE. West Coast CONTEMPORARY on 2 levels. The type of home that would be featured in Better Homes and Gardens. Beautiful vaulted cedar ceiling and wrap around sundeck, thermopane and interesting use of wood. Quiet cul-de-sac among gracious homes. This home reflects pride of ownership and only top quality materials and craftsmanship. CALL ME for more details. EXCLUSIVE $159,900.

SHARON DAILY
Residence 721-5358 Office 595-5131
2-1
Buy before selling help...you could qualify for a special 90 day no-interest loan.
Open and regular mortgages • 1 to 5 year terms • quick approvals • competitive rates.

Canada Trust Realtor
5 BEDROOMS
U-VIC AREA
1785 SENWOOD
(Off Larchwood)
OPEN HOUSE
SAT. & SUN. 2-4

Fine family home on quiet cul-de-sac. Large irregular lot. Fenced veggie garden. 2 Bedroom In-Law possibility. 2 Fireplaces. 3 Bathrooms. Attached garage. Double driveway. Asking $95,900.

MAXWELL TRACY Res. 477-7517
Office 595-5131
2-1

OPEN HOUSE
SAT. and SUN. 2-4 2936 BOLANNE PL.
(Goldstream Area)

Like new three-bedroom bungalow with fireplace in "L" shaped living-dining room. Extra large kitchen, 1½ baths. Full high cement basement. Combination oil or wood furnace. Carport with extra parking, fully fenced yard. Excellent value on today's market at $69,500.

FOR SALE Royal Trust
CHES HAYS 721-3727
ROYAL TRUST 384-8001

$57,500
FOR SALE BY OWNER IN SIDNEY—VIEW ANYTIME

2 bedrooms, no steps, white stucco, carport, 4-piece bath, all electric heat including utility room. Lots of storage space. Ideal location for retireds, 1½ blocks to central shopping area, 2 blocks to ocean. Hobby shop separate in rear, 16'x20' fully insulated, electric heat, skylight. To view, turn left at Post Office off Beacon Avenue.

9883 Fourth Street
Sidney, B.C.
656-3849

HOMES TODAY

Use this handy map to locate the properties you're interested in:

MAP OF NEIGHBORHOODS

SEA TERRACE

QUALITY TOWNHOUSES • 724 SEA TERRACE

Attractive two and three bedroom units with patio. Adjacent to park, tennis courts, waterfront, some with sea views and

CLOSE TO GOOD TRANSPORTATION
PRICED TO SELL AT
$44,000 to **$59,000** per unit

Attractive financing, . rms at rates below current market rates are available to qualifying purchasers.

TRANSPACIFIC APARTMENTS

OFFICE (604) 385-4211 — **RES. FRANK LINDHOLM** 477-7630

2-1

An Oak Bay Waterfront Condominium . . .

BEACH DRIVE

This outstanding waterfront condominium offers views of Islands, Mount Baker, passing ships and boats, and marine life. Situated in a much sought after building which is located close to the Golf Course, Beach Hotel, Marina, Shops, Park and Public transportation. This suite of about 1400 sq. ft. (130.01 sq. m) total offers two bedrooms, two full bathrooms, spacious entrance, combined living/dining room (about 25 ft. x 14'6"/7.62 m x 4.29 m), kitchen with window. The building offers recreation room, sauna, workshop, large laundry room, observation lounge, roof garden, a beautifully landscaped garden. This very special condominium in this desirable location is being offered at $145,000.00

PETER NASH 598-3321/592-3473
JACK MEARS OAK BAY REALTY LTD.

2-1

Zero

What makes firep
and wood-burning s
so popular these day

There's no ques
that burning fires
captured man's ima
tion — not to mer
cooked his food
warmed his dwellin
for hundreds of thous
of years. Latter-day
burners, too, look t
family fireplace or
stove as a source of f
nation and comfort.
with the enormous s
tion of styles and inst
tions offered by the
tory-built fireplace
stove industry to
wood-burning applia
offer home decora
potential that our a
tors never dreamed
sible.

Because adding a
built fireplace is easy
economical — a re
ably-skilled do-it-y
selfer can do the job
only simple tools — it
longer a question of
I have a fireplace?"
"How many fireplac
I want?" Fireplaces
moved beyond the li
room and into the kitc
the bedroom, the sum

GREAT STA
3 BEDROO

It is a Strata Dup
inside and out. 1
quality wall to wa
Fenced yard, extr
$43,000 mortgag
Asking $53,900.

J. B.
592-2130

OPEN HOU
(off Pai
SAT

New quality built
living room and di
rooms seem eve
heatilator fireplac
off master bedroo
size. Full basemen
family room, also
large laundry roo
garage, Thermal
Extra benefit is a
able up to 90%
EXLUSIVE

J. B.
592-2130

THE

Zero clearance fireplaces explained

What makes fireplaces and wood-burning stoves so popular these days?

There's no question that burning fires have captured man's imagination — not to mention cooked his food and warmed his dwellings — for hundreds of thousands of years. Latter-day wood burners, too, look to the family fireplace or wood stove as a source of fascination and comfort. But with the enormous selection of styles and installations offered by the factory-built fireplace and stove industry today, wood-burning appliances offer home decorating potential that our ancestors never dreamed possible.

Because adding a prebuilt fireplace is easy and economical — a reasonably-skilled do-it-yourselfer can do the job with only simple tools — it's no longer a question of "Can I have a fireplace?" but "How many fireplaces do I want?" Fireplaces have moved beyond the living room and into the kitchen, the bedroom, the summer cottage, the ski-lodge — there are even models that can be installed in mobile homes.

Fireplaces have evolved from a privitive pile of stones to massive brick constructions to modern pre-built metal units that come ready-to-install. "Zero-clearance" is the key phrase in understanding the advantages of a "built-in" factory-built fireplace — it means that the fireplace unit may be installed on or against existing walls and floors. The outside of the heavy metal insulated fire chamber and chimney remain safely cool while the fire burns, and there's no need to knock out walls, do any other major remodelling or build a special foundation.

Add a fireplace to a wall or corner, face it with brick, stone or any other attractive non-combustible material to match the decor, and you've made that space the focal point of the room. Arrange groupings of chairs and sofas around the fireside and the hearth becomes the centre of attention. Some fireplace models can be installed between two rooms as a divider.

Free-standing fireplaces also suggest countless ways to add warmth and good looks to virtually any room of the house. Many fireplace shoppers go the free-standing route because of the contemporary look and brightly-colored finishes that many models feature. You own taste will determine whether the popular conical style, a box-shaped model, or a free-standing fireplace designed for corner installation has the most appeal. Or consider a round free-standing unit that hangs from the ceiling — a full-circle view of the flames creates a dramatic effect.

In addition to the still-favored Franklins, stove manufacturers offer many other styles — box stoves (some of which are beautifully embellished), pot-bellied types reminiscent of old railroad stations, parlor stoves and others. Many wood stoves can be used for cooking as well as heating — just the right authentic touch for a country kitchen.

Although stoves heat best with the doors closed, some models can be operated with open doors for a fireplace look.

How to decide what type of wood-burning appliance to buy? The decorative effect you want to achieve is certainly a major consideration, but so are the size of the room you want to heat, where you intend to put the appliance and your heating needs. Discuss all of these factors with an experienced, reputable fireplace or stove dealer to make the best buy.

OPEN HOUSE SUNDAY—1:30-4:30

5440 Fowler Road—2.77 AC.—3-Bedroom Home

Ideal cleared land in 7-mile circle. 224-foot frontage on quiet road. 2 fenced pastures and 2-stall barn. Large fenced vegetable garden, 22 fruit trees. 24x24 lined garage, separate fenced play yard. Home, set in Fir and Dogwood grove, has living room, dining room, galley type kitchen and a 16x10 utility work area. There's a 19.9x11 family room with floor-to-ceiling heatilator stone fireplace, skylighting and sliding glass to a super sundeck. Price $125,000. EXCLUSIVE with:

Gray Lorenzen
388-5464 pager 729
Res. 652-1038

Lorenzen REALTY LTD.
50 Bastion Sq. Bus. 383-4151

2-1

Canada Trust Realtor

LUXURIOUS COUNTRY WONDERLAND

★ 6,100 sq. ft.
★ Large INDOOR POOL
★ Over ½ AC.
★ 3 Garages
★ Circular Driveway
★ Country Setting
★ 4 Fireplaces
★ 5 various Bathrooms
★ Seaviews!
★ 2 Patios
★ Deluxe Living Area
★ $299,500

To be viewed by appointment only for full appreciation of a superb home!!

FLORENCE MAUGER 656-6509 ART MAUGER
Office 595-5131

GREAT STARTER
3 BEDROOMS

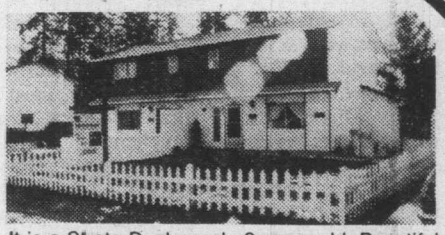

It is a Strata Duplex only 2 years old. Beautiful inside and out. 1½ baths, rock fireplace, good quality wall to wall carpeting. All rooms large. Fenced yard, extra storage area, PLUS a large $43,000 mortgage at 10¼% due April 1983. Asking $53,900. MLS.

J. B. (JOT) HOME
592-2130 or 388-5464 pager 674

OPEN HOUSE 458 DRESSLER
(off Painter, off Metchosin)
SAT. 1:30-4:00

New quality built home with vaulted ceilings in living room and dining room to make these large rooms seem even larger. Well situated rock heatilator fireplace in living room, ensuite bath off master bedroom. Other 2 bedrooms are good size. Full basement has fireplace in roughed-in family room, also room for 3-piece bath, and large laundry room. PLUS a double drive-in garage, Thermal windows and well insulated. Extra benefit is an 11¼% 1st mortgage available up to 90% of asking price of $76,900. EXLUSIVE

J. B. (JOT) HOME
592-2130 or 388-5464 pager 674

THE PERMANENT
477-0141

2-1

RUTH WILLIAMS

J.J. (JACK) WILLIAMS

Skipper Jack Williams and 1st mate Ruth welcome you aboard to inspect these 2 fine listings:

1. OPEN HOUSES
SAT. Feb. 2—1:30-4:30 P.M.
PRIVATE STREAM—5051 SOOKE RD.

With private bridge to a 2½ acre retreat. Large new family home, custom built, all thermopane, heavy insulation, combination oil and wood furnace, family room, office, mud room, rugged workshop, large livingroom, heatilator fireplace. 16 miles from Victoria. A rare find and only $149,000. See this and be convinced with

J. J. Jack Williams 479-1163 Bus. 381-2233

2. SAT. FEB. 2 and SUN. FEB. 3—1:30-4:30
3144 RUTLEDGE
INVEST FOR TOMORROW

3 bedrooms, separate dining room, greenhouse and lots of room for a growing family. This renovated and well-kept home is conveniently located close to schools, bus and shopping and all for $64,900. Your host

Ruth Williams 479-1163

OCEAN CITY REALTY 381-2233

LUXURY WATERFRONT CONDOMINIUMS

630 SEAFORTH ST.

FEATURING:
- Swirlpool and sauna
- Spacious flexible floor plan
- 6 still to sell and 1 to rent
- Panoramic water vistas from all rooms
- Fireplaces, skylights and sloping beamed ceilings
- Designed for energy conservation—hot water heating
- Roof gardens and landscaped galleries
- Oak cabinets, open bars and breakfast nooks in deluxe kitchens, double glazed windows.
- Quiet, secluded
- Bus 1 block
- 1 mile walk to City Hall

OPEN 1 p.m. to 4 p.m. (except Mon. & Tues.)

PRICED FROM $80,000

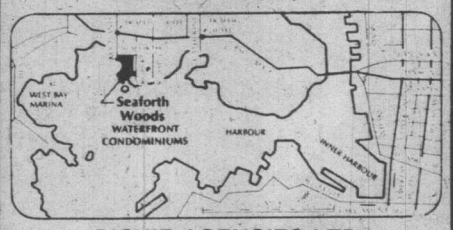

DICKIE AGENCIES LTD.
382-4312 or 382-8239
EVES. 477-4662

1-18

Heritage home of 1906 vintage at Fernwood and Balmoral

By ANNE SWANNELL

Seventy three years ago, the big house at the corner of Fernwood and Balmoral was owned by a draper, whose shop was on lower Yates Street. He had it built as his wedding home, and he and his wife lived in it all their lives. Elmer Westcott died in the house in the fifties.

Today, Val Hutchinson who works at the Old Age Security Office, her husband Dave, three boarders, and a wicked looking black cat called Mr. Boots (with the emphasis on the Mr.) live in the same wisteria and clematis vined home.

The house had received heritage designation when they acquired it a year and a half ago.

It is thought to have been designed by William Hooper, and was built entirely of local materials, mostly fir and cedar. The Hutchinsons want to replace the gingerbread trim that an old photograph shows went across the roof's peak.

The Axminster carpeting whose still-bright floral sprays carpet the dining room, parlour, and the stairs, was brought from Scotland and laid in 1909. The Hutchinsons have scatter rugs on top of it, to try to preserve it even further.

Perhaps even the Westcotts didn't know how long the carpet would last, or, if they did, they had future generations in mind when they had it laid. Where it runs up the stairs, the carpet strip has been folded back under itself on the top and bottom three steps, so that the worn edge may be moved along to the inside angle of the stairs, and the unworn carpet brought to the outside angle, thus doubling the wear of the carpet. Seventy years worth of wear, and still it is only gone on the edges!

Val is gradually re-decorating the rooms, as time and money allow, though all the woodwork is in such superb shape, remarkably few, for the age of the house, and low and behold, when they got down to the very first layer, were almost dumbfounded to find that the colours were exactly those of the paper they had just sent for! The original pattern was an art nouveau design, with stylized flowers on a narrow striped background. The flowers on the one they recently put up are slightly larger, the stripes are somewhat wider, but the over-all effect is so similar in feeling, the colours so exactly matched that it is really amazing.

The upstairs bathroom was once, Val feels, a small room for a maid, and there is a back staircase into the kitchen as well as the large front one.

The house is full of collector's items and old photographs, all of which and has never, most fortunately, been painted over. Someone did, at one point, paint the wainscotting in the kitchen, when they modernized it, but all the paneling, doors, and windows in the rest of the house are in mint condition, with no chips or scrapes to be seen.

The house is not as big as one might imagine from the street. The Queen Anne style tower is not a look-out room: it allows space for the stairs to the second floor to form a landing with a large bow window.

One of the three upstairs bedrooms has been re-papered recently. They picked a pattern they thought was suited to the period of the house, ordered the paper, and while they waited for it to arrive, steamed off four old layers. The original paper was so similar to

DAVE MADE REPLICA OF QUEEN ANNE TOWER for Mr. Boots, whose malevolent yellow eyes can be seen in its window, awaiting the appearance of an unsuspecting strolling dog.

the one they h
dered that it's
believable.

The Hutchi
closed off,
wooden slidi
what was th
room, and are
their bedroom

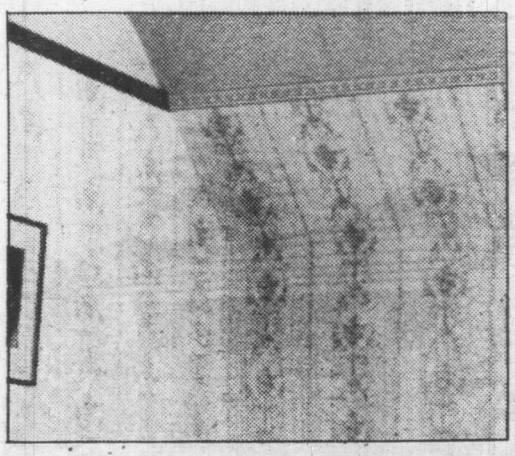

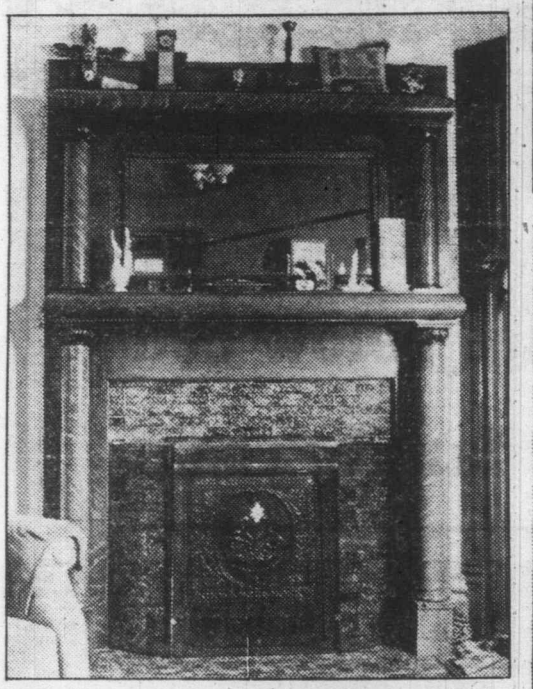

the one they had just ordered that it's almost unbelievable.

The Hutchinsons have closed off, via heavy wooden sliding doors, what was the drawing room, and are using it as their bedroom. One can easily see, though, that originally one could, by standing in the middle of the dining room and having sliding doors to the parlour and to the drawing room open, see out windows to the north, east, south, and west.

Interesting roof line and fireplace visible from dining and living areas

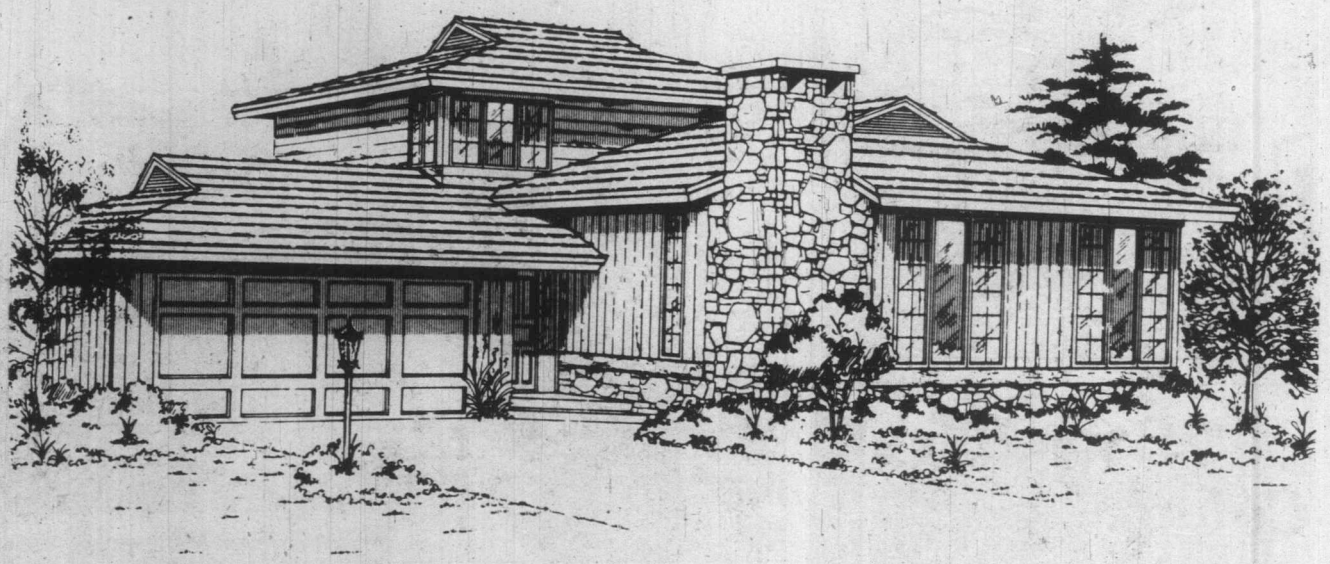

This split level has space below bedrooms for future rec or family room

PLAN OF THE WEEK

Plan Number: 76-1232

Here's a visually appealing front-to-back split-level home design which contains in excess of 1,200 square feet of living space, laid out in a practical and interesting fashion to provide space and convenience at every turn.

The attractive exterior has interesting roof lines defining the facade, and floor-to-ceiling windows facing the front of the home. The main entry is conveniently weather-sheltered by the deep overhang of the roof over the double garage.

Indoors, a few short risers lead to the central hallway, immediately off which is the large L-shape living-dining room combination. This appealing area is dominated by a large corner-positioned fireplace which can be viewed from both areas, and which provides a perfect conversation area for convivial at-homes.

The convenient U-shape kitchen has a cosy nook for those quick snacks and casual family meals. The kitchen has ample cupboard storage, abundant countertop work surfaces and a step-saving work triangle.

tairs lead from the kitchen to a large, undeveloped area below the bedrooms, which space may be developed as a delightful family or recreation room as preferred.

From the central hallway, a stairway leads up to the three spacious bedrooms and the main bathroom. Each of the bedrooms has generous closet storage and good exposure for excellent natural light.

The central bathroom has a separate vanity area, and the bathtub is elevated above floor level, with a short stair for ease of access, creating interest and drama.

The master bedroom has a three-piece ensuite — a large and luxurious arrangement accessible from the bedroom through a combination closet-dressing room, designed for luxury as well as convenience.

Plans for design No. 76-1232 may be purchased either by the single set, at a cost of $85.00 for the first set and $14.00 for each additional set, or by the package. A five-set plan package, including the first set, is economically priced at $120.00 and an eight-set package, also including the first set, is only $150.00.

Whichever method you choose, please include $5.00 for postage and handling. B.C. residents add 4% sales tax.

Send for the current edition of Select Home designs magazine, series 42, featuring imaginative decorating and home improvement ideas, plus 320 quality home plans of every type. Available for $2.75 ($2.00 plus 75¢ postage and handling).

To order any of thse items please send cheque or money order payable to the Home of the Week, 382 West Broadway, Vancouver, B.C. V5Y 1R2.

PLAN Nº 76-1232

: 114.5 sq. m./m.ca.// 1232 sq.ft./pi.ca.

: 14.6 m.// 48 ft./pi.

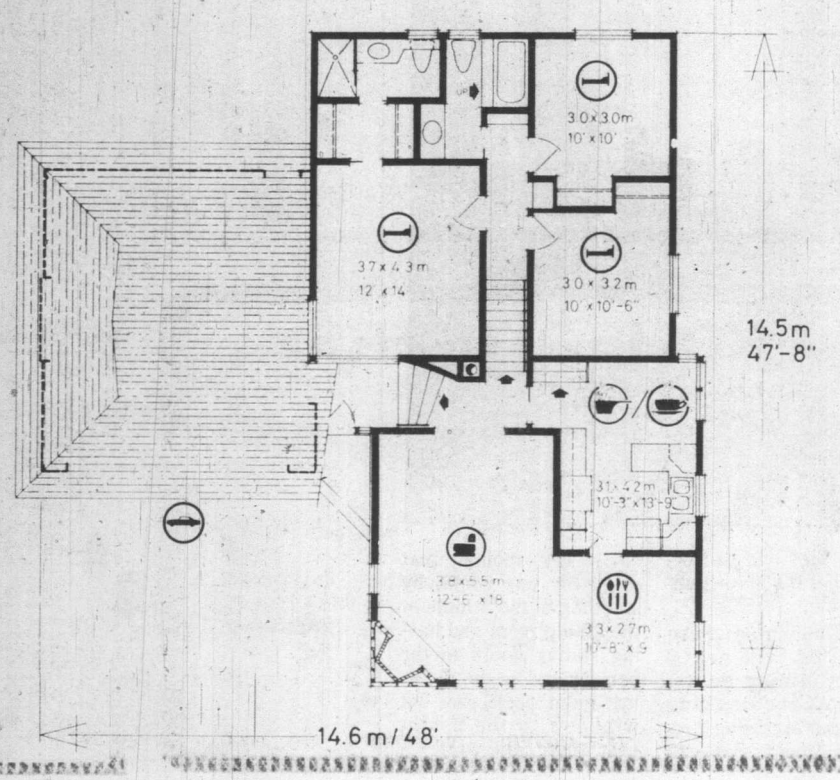

Conv
card
table
send
for p

Seclude
relaxed
ment s
kitchen
baths.

IN ATTE

NON-SMOK

YOU CAN MAKE IT!

By Steve Ellingson

Convertible card/dining table... send for plans

Inflation is affecting our lifestyle in many ways. One big change has been in our entertaining habits. Where folks used to take friends out on the town, most are now finding home entertaining more economical (and enjoyable). For instance, the fun of having friends over for an evening of conversation and cards is enjoying newfound popularity. And here's a card table project that's a conversation piece in itself . . . just because you built it! You'll notice that the table pictured here has many benefits. There are chip pockets, glass and ashtray receptacles and a felt playing surface. The table is regulation size and easily accommodates eight people. It's made to be used on top of an ordinary card table. When the game is finished, you only have to turn the table over and it's converted into a dining table for eight people.

To create his convenience-filled game table, just trace the full-size pattern onto plywood, cut out the parts and assemble. A list of materials, plus easy-to-follow directions and illustrations are included. The pattern was designed to be used by any inexperienced amateur.

You can obtain the full-size card table pattern No. 217 by sending $3.00 (please add fifty cents extra for postage and handling) by cheque or money order to: U-Bild Patterns, Box 160, Cote St. Luc, Montreal, Que., H4V 2Y3.

OPEN HOUSE
SATURDAY 1:30-4:00
4605 AMBLEWOOD

Secluded level entrance Rancher designed for comfortable, relaxed living in this exclusive residential area. Entertainment size living room with corner fireplace. Step-saving kitchen adjacent to inviting family room. 3 bedrooms, 2 full baths.

EXCELLENT VALUE AT $115,000.

IN ATTENDANCE: BETTY McFARLAND 658-5927
GIBBY McLEOD 598-2264
OFFICE 598-3321

JACK MEARS
OAK BAY REALTY LTD. 2-1

HOMEOWNERS:

NON-SMOKERS INSURANCE

You could be paying too much for your home insurance. We challenge you to find a lower non-smokers fire insurance rate with equal or better coverage.

That's the Bayshore Challenge!

CHARGEX VISA

NON-SMOKERS INSURANCE
THE CITADEL
GENERAL

Call us for a competitive quote

Bayshore 382-7203
VANCOUVER VICTORIA COURTENAY

BB BLOCK BROS. REALTY

OPEN HOUSE
2311 PYRITE DR. SOOKE
SAT. & SUN.—1:30-4:30

Away from the hustle and bustle of the city, country living at its best — yet all the convenience of a sub-division. Come out this weekend to see this immaculate two-level home. 3-bedroom, living room with stone fireplace. Downstairs a playroom for the kids and the rest framed and ready to develop. ALL THIS AT A VERY REASONABLE PRICE. Visit or call for details. PETER BYRON
478-5561 (bus) 642-4184 (res)

BUSINESS SITE AND HOME

Excellent 2 Bdrm basement home on ½ acre. 199 ft of road frontage in good business area. Priced to sell $125,000.

Eric Cardy
479-6156 (res.) 477-1841 (bus.)

9.8 ACRE HOBBY FARM

This property is one of the most beautiful farms on the Peninsula with its gently sloping land with nut and fruit trees. Completely fenced and cross fenced. Plus riding ring. Corrals and excellent barn. Older 3-bedroom character home with large kitchen. Separate dining room. Basement etc. plus large workshop etc. Asking $169,000.

Anne Howard 652-3206
Gordon James 385-6518

THE CHOICE IS YOURS

Either use this superb 5-bedroom home as a family home for the growing family that likes to be able to relax and spread themselves, or use the basement as a possible in-law suite. Centrally located and convenient for all school grades. Very attractive assumable mortgage. Price $79,900.

GORDON BROWN 658-5036
MARTIN HOLMAN 388-5464 (pager 534)

NOW YOU KNOW

Wood furnaces, walls under windows, and wallpapering

By GEORGE DALGLEISH

Q. The main source of heat in our home is an oil furnace connected to a forced air duct system. We've heard about the add-on wood furnaces and wonder if we could add that to our existing system since we have access to a lot of wood and we would like to cut our heating bills. Can this be done successfully?

A. Yes it can. I have an add-on wood furnace connected to my forced air electric furnace and am able to heat my entire house with wood. My house is 2300 sq. ft. and I have no trouble heating it to a comfortable 21° C. with wood as long as I am home. The only time the electric furnace comes on is when I go away for a few days. An add-on wood furnace has a sealed combustion chamber and a controlled air inlet. The result of this is that the burning is very efficient, extracting much more heat from wood than an open face fireplace. Using proper wood, these units can burn from 10 to 15 hours without having to be refilled. They are called add-on wood furnaces or supplementary wood furnaces but they can be the sole source of heat for your home if they are sized properly. They are usually situated beside the existing oil or gas furnace and connected to the existing duct work. Of course there are certain codes that govern the installation of these wood burning units, so check with the authority having jurisdiction in your area before installing one. In tests that I made on my wood burning supplementary furnace I have used approximately one-third to a half of a cord of wood per month during cold winter months on the prairies in central Canada. Of course, in warmer areas less wood would be required. My hobby and exercise is getting my own wood so I don't really consider the cost of wood, although if I had to buy it in my area it wouldn't be an expensive way to heat my home. These add-on wood furnaces must be connected to an approved chimney and usually this means an all-fuel chimney. If you have a gas furnace then you have to put in a separate chimney since the gas vent pipe cannot have a wood burning unit attached to it. Also you cannot use a fireplace chimney. In some cases if you have an all-fuel chimney with an oil furnace connected to it and it is done properly, you can connect a wood burning appliance to an existing chimney. However, there are very strict codes regarding this type of connection and I don't recommend that you do it without first of all checking with the authority having jurisdiction over this code in your area and then follow their suggestions and instructions explicitly. These add-on wood furnaces cost between $800 and $1200 each and of course you need a chimney to go with it in most cases. But it shouldn't take too many years to pay for this in savings realized. And remember too that you are using a renewable fuel resource, wood. You can't grow oil and you can't grow gas, but you can always grow a tree.

Q. We have had excessive moisture on our windows and it has run down into the wall area below the window and ruined the wall. It has caused the paint to blister and now the wall itself seems to be disintegrating. What can we do to repair it?

A. Extreme condensation problems on the window can cause water to run down onto the sill and into the wall. This moisture then will be soaked up by the plaster or plasterboard and cause the problems that you have. Once it has gone this far it is usually necessary to replace the wall surface. In newer homes the wall surface is usually half-inch plasterboard. You simply cut the damaged area out by locating the studs on either side of the damaged area, using a saw or a chisel in cutting through the plasterboard in the centre of the stud. Once you have removed the old plasterboard make sure that the insulation is good and not damp or moist. If it is, remove it and install new insulation and a vapour barrier. Then fit in a new piece of half-inch plasterboard, tape, fill it and sand it and redecorate. If the finish on your house is plaster then it could be more difficult. You have to remove the finish material usually right down to the studs and this should be done on the centre of a stud as described above. Once you've got down to the stud and have checked the insulation, etc., then install thin strips of wood on the surface of the stud until it is within a half-inch of the surface of the plaster. Then use half-inch plasterboard to make the repair. This is much easier than calling in a professional plasterman. Remember that when you are cutting plasterboard with a saw or chisel there are usually nails or screws holding the plasterboard onto the wall. The permanent solution to such a problem would be to either lower the hu-

CONSIDERING SELLING?

May I most strongly urge that you list your house or other real estate with me, Murray Lawson. You can be sure that you will be represented by a responsible, experienced realtor who will work hard for you, spend his own money to advertise your house in the most advantageous manner, and get you ACTION on it. This is no sideline or hobby, it's my chosen profession, so I won't keep your house "in the back of my mind". I'll keep it in the FRONT, as handling real estate sales with integrity and in a professional manner as ALL I do for a living.

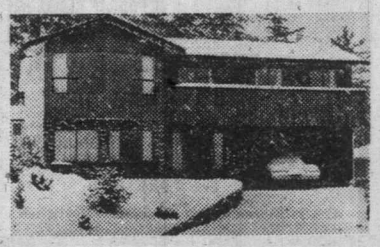

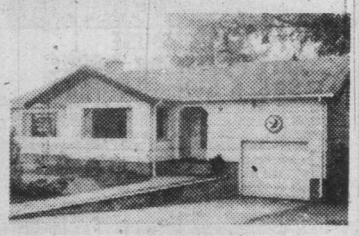

OPEN HOUSE
SAT. and SUN. 1-4
1711 TAMPICO
(Out Kenmore, off Columbia Drive)

A mainland transfer is the only reason to sell this delightful family home at 1711 Tampico Place located high and dry at the end of a quiet cul-de-sac with a great view of Mt. Douglas. Fully insulated exterior walls of 2x6 studs; thermopane windows and electric heating are attractive to the Scrooge in all of us; while the almost 1900 finished sq. ft. with huge rec room and fireplace, 3 bedrooms, 1½ baths, kitchen with teak cabinets and family-sized eating area, separate dining room, 2 sundecks and a large living room with floor to ceiling raised hearth stone fireplace cater to our creature comforts. New exclusive. $95,900.

SEMI LAKEFRONT
625 BROOKLEIGH

A rare opportunity — country lane atmosphere, yet only moments from town. 1.48 acre treed lot adjacent to Elk Lake (a short walk through parkland to the water). A well constructed and nicely finished home including 3 bedrooms and den, add a fridge and stove, you'll have a basement in-law suite with fireplace, bedroom and separate entry. A large (24'x60') barn or workshop near the rear of the property is an added bonus. New exclusive $174,900.

Contact MURRAY K. LAWSON
Res. 592-2912
PARK PACIFIC INVESTMENTS LTD.
383-4124
CALL 388-6275 ASK FOR PAGER 2478

1-25

MEMBER BROKER
REALTY WORLD
"A World of Difference"
G. K. Schmidt Realty Ltd.
470 TRANS CANADA HWY., DUNCAN, B.C. V9L 3R6 746-6135
OVER 2,400 OFFICES AND GROWING FAST

UP-ISLAND PROPERTIES

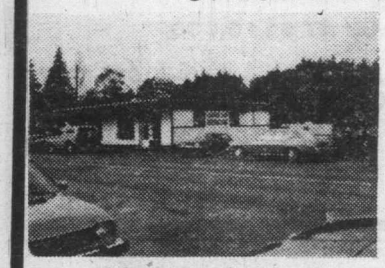

RESTAURANT
Excellent condition and thriving. Seats 64. Fully equipped. Price includes building, property, equipment and fixtures. Located on river frontage next to park. Low assumable financing. $150,000.
ARLENE ROBINSON
746-6135 or eves. 748-8333

10-UNIT APARTMENT
Modern, all two bedroom units, part concrete block building and electric heat. Fully rented, good income property. Price $160,000.
CALL PAUL GERST
746-6135 or eves. 746-5628

WATERFRONT
85 FT. WATERFRONT — MILL BAY. Modern home with panoramic sea and mountain views from both floors. 3-4 bedrooms, large rec room, workshop, and quality carpeting throughout. Steps down to a lovely pebble beach. This type of property is very hard to find. $129,900.
CALL GEORGE NAYLOR
746-6135 or eves. 746-5210
or OAK TOOMBS
746-6135 or eves. 748-1608

SUPER BUY
$34,900
3-bedroom, one-level home in Duncan, close to town and schools. 60'x120' lot. Price just reduced $2,000 to $34,900. Act quickly on this one!
OAK TOOMBS 746-6135 (eves. 748-1608)

PRODUCTIVE FARM
80 acres, lush pastures, 5-bedroom home, and good barns. Year round creek and full irrigation, grows alfalfa!!! Can be purchased land and buildings only, or as operating dairy farm. South of Duncan.
ARLENE ROBINSON
746-6135 (eves. 748-8333)

MILL BAY
3 bedrooms up, fireplace, seaview, sundeck. Rec room and one bedroom suite down. Assumable low mortgage. A super buy! $51,-900.
ARLENE ROBINSON 748-8333

CHERRY POINT SEAVIEW
Over 18,000 sq. ft. of superb seaview. A super building location at $24,900.
GEORGE NAYLOR 746-5210

1-18

closet-dressing room, de-

continued from page 10

midity in your home or add an extra storm panel to your window or install a new window to prevent condensation from forming.

Q. We are planning on doing some wallpapering in our kitchen. We want the wallpaper to be durable. What kind of paper should we use and how can we trim it properly around such things as baseboards and trim around the doors, etc.?

A. If you are installing wallpaper in a high-traffic area where there is a lot of moisture and wear-and-tear such as the bathroom or kitchen the best is a vinyl paper. However a vinyl paper may not be a paper at all. It could be a vinyl with a paper back or vinyl with a cloth back or other backing. Vinyl wallcoverings are different from vinyl coated papers. Vinyl coated papers should be used only in areas that are considered low traffic areas. Only some of the vinyl coated papers are dry strippable where all vinyl wall coverings are dry strippable. When using a vinyl paper or wall covering do not lap the joins but use a double cutting method or butt method. Also make sure that you get a mildew proof adhesive for vinyl wallcoverings. There are basically three ways that wallpaper can be trimmed. With scissors, a cutting wheel or a wallpaper knife. The type of wallcoverings will determine which tool you should use. For example, if your wallcovering is a fragile foil then a trimming knife may not work. It may simply bunch the foil up in front of the knife and then tear it. So use a cutting wheel when cutting foil paper. Use a trimming knife or a cutting wheel when cutting vinyl wallpaper and always use a metal straight edge. This could be the edge of a square or square trowel or any type of ridged straight edge. Scissors can be used to cut any type of wallpaper or covering, but remember that the paper must be pulled off the wall, creased and then cut with special wallpaper scissors to make sure that the cut is straight.

Why Powell Street ?

Powell Street in James Bay and Powell River were both named for Dr. Israel Wood Powell. He was en route to New Zealand when the lure of gold brought in him to Victoria in 1862. Born in Ontario, Powell had graduated from McGill Medical School in 1860.

Dr Powell, swept into public affairs immediately, was elected to the Legislative Assembly, and introduced a bill to establish the school system in the colony.

His strong support of both union of the colonies and confederation with Canada lost him his seat in The Assembly in 1886, but gained him the offer if the Leieutenant Governorship of B.C. in 1871. He refused because of private interests, but from 1872 until 1890, Dr. Powell was Superintendent of Indian Affairs for B.C.

Powell River was named after him on one of his inspection trips. Always interested in medicine and education, Dr. Powell worked to present the Medical Act and the act establishing the university of B.C.

OPEN HOUSE
Sat. and Sun.
12-5 p.m.
Private Sale
Moving Must Sell

Older well-kept home. Many extras. 2-Bdrm plus 1 attic Bdrm. Nook and table in Kitchen. Fireplace. Full basement. Automatic Garage Door plus extra driveway. Greenhouse. Wall-to-wall. $500 Fuel Saver — Thermopane Windows.

Near schools, shopping, arena, swimming pool, park. Small, well kept yard. LOW, LOW TAXES ($500 gross 1979).

$58,000
1286 PARK TERRACE DR. ESQUIMALT

OPEN HOUSE
SATURDAY and SUNDAY 2-4:30 P.M.
4247 MAIMIE PLACE
ARBUTUS—GORDON HEAD AREA

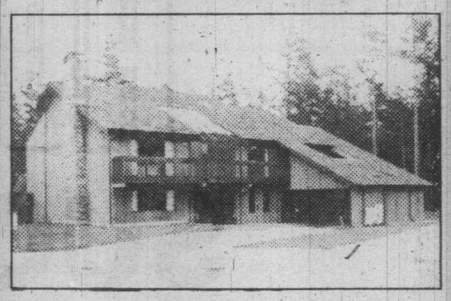

Outstanding 7-bedroom executive home on .30 of an acre in quiet cul-de-sac with some seaview. Family room with fireplace off deluxe kitchen, rec room with fireplace and wet bar, sauna, Jacuzzi tub, all bathrooms have molded marble vanities and tubs. Master bedroom is an absolute joy, totally private on the third floor with extra large 5-piece bathroom with skylight. Living room is a delight with a combination of cedar and beams, vaulted ceiling and gallery. This quality finished home of approximately 4800 sq. ft. must be viewed to fully appreciate.

$120,000 1st mortgage at 11% can be assumed
FULL PRICE $199,500. EXCLUSIVE

CONNIE REYNOLDS 479-0007
HAZEL CAMPBELL 598-3594

FOR SALE Royal Trust

ROYAL TRUST
384-8001

2-1

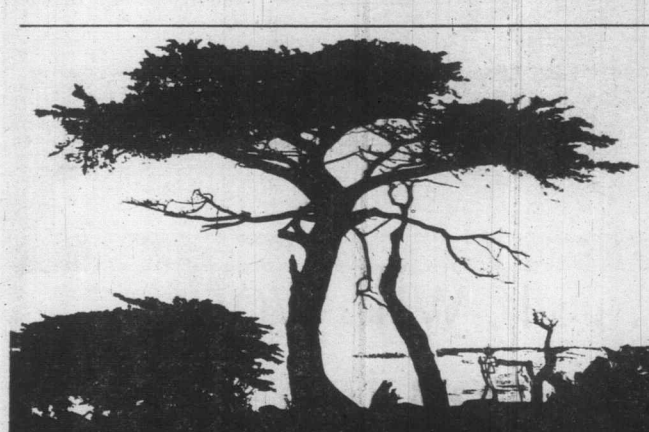

Landsend Estates ...

A beautifully treed retreat located on the northern tip of the Saanich Peninsula in the Municipality of North Saanich.

When completed LANDSEND ESTATES will consist of sixty 1 ACRE LOTS, each backing onto a commonly owned 60 ACRE WILDERNESS PARK.

Services to include Paved Roads, Municipal Water System and Hydro Service.

• PHASE 2 NOW FOR SALE •
• LOTS 10-20 — $34,500 •

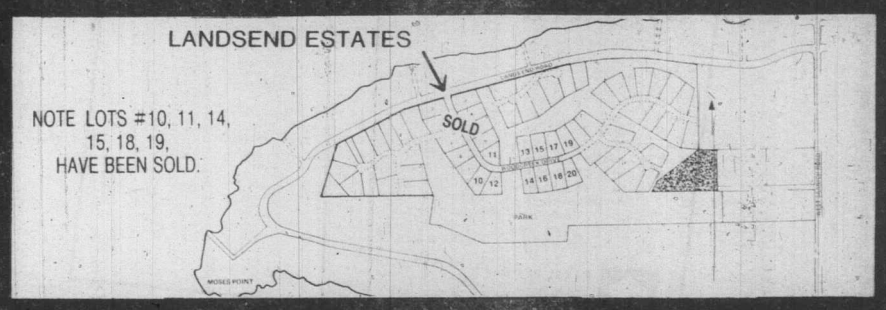

RICK HAWKES 721-5161

DOUGLAS HAWKES REALTY LTD. 384-7128

ANOTHER HOMES TODAY SUCCESS STORY

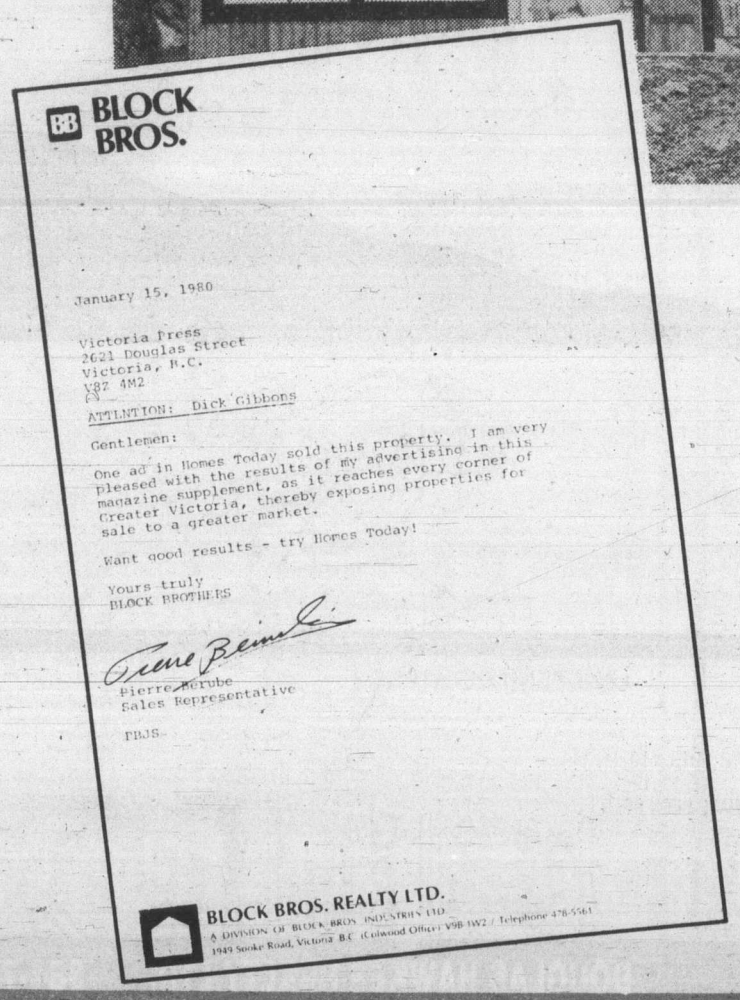

BLOCK BROS.

January 15, 1980

Victoria Press
2621 Douglas Street
Victoria, B.C.
V8T 4M2

ATTENTION: Dick Gibbons

Gentlemen:

One ad in Homes Today sold this property. I am very pleased with the results of my advertising in this magazine supplement, as it reaches every corner of Greater Victoria, thereby exposing properties for sale to a greater market.

Want good results - try Homes Today!

Yours truly
BLOCK BROTHERS

Pierre Berube
Sales Representative

PBJS

BLOCK BROS. REALTY LTD.
A DIVISION OF BLOCK BROS. INDUSTRIES LTD.
1949 Sooke Road, Victoria, B.C. (Colwood Office) V9B 1W2 / Telephone 478-5561

. . . it will work for **you** too.

In excess of 83,000 circulation.
Place your ad in our next issue of

HOMES TODAY

and write your own success story.

LET'S TALK ABOUT IT!

382-7211

TV weekly

Feb. 2 to Feb. 8

Welcome to Fantasy Motel

Johnny Wayne and Frank Shuster, together again for another uproarious hour of comedy, poke fun at the foibles and follies of society, taking aim at movies and television on their Sunday special, from 8-9 p.m. on Channels 2 and 6.

With carefully aimed broadsides Johnny and Frank spoof one of the most popular programs on television, a program which weekly takes the dreams and fantasies of a wide assortment of people and makes them comes true. Welcome to fantasy motel!

Arriving by bus to have their fantasies granted and problems solved are Italian movie star Sofia Erotica, professional wrestler the Great Zybisko and, the greatest challenge of them all, Greek shipping magnate Aristophanes Ostentatious (Frank Shuster) the wealthiest man in the world.

Resplendent in white "Ricardo Montalban" tropical suit, and with sidekick Onetwo, Johnny Wayne tackles the problem of a man who has no problem. How does Johnny solve this unique problem? That's no problem at fantasy motel!

In special Newsnose reports find out what happens on vacation when holidayers lose their travellers cheques — and they are not American Express.

In a special report General Flackbottom dispels all fears of the existence of UFOs, and distinguished Canadian scientist Dr. Kevin Kornbloom demonstrates his new and revolutionary "self-cleaning kitchen".

Frank a trainer and Johnny a fighter in TV spoof

Week's Sports

SATURDAY

12:00 p.m.
(2)(6) Sportsweekend: Scheduled events include: the European Figure Skating Championships from Goteborg, Sweden; the Toronto Star Indoor Games from Toronto

2:00
(7) Bing Crosby National Pro-Am Golf Tournament

2:30
(4) American Sportsman

3:30
(4) Professional Bowlers Tour
(7) Sports Spectacular: Scheduled events include a 15-round WBC World Featherweight Championship fight between Danny Lopez and Salvador Sanchez from Phoenix

5:00
(2)(6) NHL Hockey: Chicago Black Hawks at Toronto
(4) Wide World Of Sports: Scheduled events include World Cup Skiing from France

SUNDAY

10:00 a.m.
(7) NBA Basketball All-Star Game

12:30 p.m.
(7) Bing Crosby National Pro-Am Golf Tournament

1:00
(4) The Superstars: Coverage of the third of the men's preliminary rounds from Freeport in the Bahamas.
(5) SportsWorld: Coverage of a boxing match between the Muhammad Ali and Joe Frazier Amateur Boxing Clubs

2:15
(4) International Championship Boxing: Live coverage of the 15-round WBC Super Bantamweight championship bout between Wilfredo Gomez and Ruben Valdez, from Las Vegas, Nevada.

3:30
(4) Wide World Of Sports: Larry Holmes takes on Lorenzo Zanon in a 15-round bout for the WBC World Heavyweight Championship

9:00
(8) The Olympiad: "Great Moments At The Winter Games"

TUESDAY

5:00 p.m.
(2)(6) NHL All-Star Game: Live coverage of the annual all-star game from the new Joe Louis Sports Arena in Detroit

WEDNESDAY

6:30 p.m.
(8) NHL Hockey: St. Louis Blues at Edmonton Oilers

FRIDAY

7:00 p.m.
(7) NBA Basketball

Daytime Monday to Friday

Program listings are compiled from schedules supplied by the networks and stations who are solely responsible for their accuracy and for any late programming changes.

5:30
(11) News

5:47
(7) News

5:50
(12) PTL Club

5:55
(4) News

6:00
(4) Viewpoint On The News (Mon)
(4) P.M. Northwest (Tue-Fri)
(6)(8) University Of The Air
(7) Eye On The Northwest (Mon)
(7) Dialogue (Tue, Fri)
(7) Christopher Closeup (Wed)
(7) Human Dimension (Thu)
(11) 700 Club
(13) Sports Page

6:03
(5) With This Ring (Mon)
(5) Signs Of Life (Tue, Thu)
(5) Davey And Goliath (Wed)
(5) Sacred Heart (Fri)

6:12
(5) Down To Earth

6:23
(5) This Week (Mon)
(5) Gardening With Ed Hume (Tue)
(5) How Come? (Wed)
(5) Great American Game (Thu)
(5) It's About Time (Fri)

6:30
(4) Health Field
(6) Daybreak
(7) Captain Kangaroo
(8) Romper Room

6:50
(12) News

6:53
(5) Today's Woman

6:55
(5) Shape Up With Sparling

7:00
(4) Good Morning America
(5) Today
(6)(8) Canada A.M.
(7)(12) Morning News
(11) Star Blazers
(13) Vancouver (R)

7:25
(5) News

7:30
(5) Today
(11) Hanna-Barbera Cartoons

8:00
(7) Dinah! & Friends
(11) Porky Pig And Friends
(12) Frisky Frolics

8:25
(5) News

8:30
(5) Today
(11) New Zoo Revue

9:00
(2) It's Happening
(3) En Mouvement
(4) Boomerang
(5) Seattle Today
(6) Webster
(7) Donahue
(8) Webster (R)
(9) Sesame Street (R)
(11) Family Affair
(12) Dick Van Dyke
(13) 100 Huntley Street

9:15
(2) Provincial Schools (Mon, Wed, Thu)
(2) Canadian Schools (Tue, Fri)
(3) Les Oraliens (Mon, Thu)
(3) Les 100 Tours de Centour (Tue, Fri)
(3) L'Evangile en Papier (Wed)

9:30
(3) Animagerie
(4) Edge Of Night
(11) Dick Van Dyke
(12) Search For Tomorrow

9:45
(2) Friendly Giant
(3) Une Fenetre dans Ma Tete (Mon)
(3) Virginie (Tue)
(3) Tam Tam (Wed)
(3) Les Oufs (Thu)
(3) Les Contes de la Rive (Fri)

10:00
(2) Polka Dot Door
(3) Passe-Partout
(4) Laverne & Shirley (R)
(5) High Rollers
(7) The Price Is Right (Mon-Wed, Fri)
(7) February Magazine (Thu)
(9) Electric Company (R)
(11) Marcus Welby, M.D.
(12) The Young And The Restless

10:30
(2)(6) Mr. Dressup (R)
(3) Magazine-Express
(4) $20,000 Pyramid
(5) Wheel Of Fortune
(8) What's Cooking (Mon, Tue, Thu, Fri)
(8) Creative Cooking (Wed)
(9) Two Cents Worth (Mon)
(9) Song Bag (Tue)
(9) Making Music (Wed, Fri)
(9) Let's All Sing (Thu)
(13) Ed Allen

10:45
(9) Thinkabout (Mon)
(9) Vegetable Soup (Tue)
(9) Word Shop (Wed)
(9) Explorers Unlimited (Thu)
(9) Stories Of America (Fri)

11:00
(2) Sesame Street
(3) Au Fpl de la Semaine (Mon-Thu)
(3) Pays et Peuples (Fri)
(4)(13) Family Feud
(5) Chain Reaction
(6) Barton And Company
(7) The Young And The Restless
(8) Mad Dash
(9) Cover To Cover (Mon)
(9) Discovering (Tue)
(9) Thinkabout (Wed)
(9) Survival Economics (Thu)
(9) Inside - Out (Fri)
(11) Ironside
(12) 700 Club

11:15
(9) Juba: Brer Rabbit (Mon)
(9) All About You (Tue)
(9) Art Starts (Wed)
(9) Art Cart (Fri)

11:20
(9) Universe And I (Thu)

11:30
(3) Wickie (Mon)
(3) Les Enfants du 47-A (Tue)
(3) Madame et Son Fantome (Wed)
(3) Monsieur Rosee (Thu)
(3) Gaspard et les Fantomes (Fri)
(4)(13) Ryan's Hope
(5) Password Plus
(8) Definition
(9) The Draw Man (Mon)
(9) MeasureMetric (Tue)
(9) Vegetable Soup (Wed)
(9) Once Upon A Classic (Fri)

11:40
(9) Zebra Wings (Thu)

11:45
(9) Discovering (Mon)
(9) Cover To Cover (Tue)
(9) Bread And Butterflies (Wed)

AFTERNOON

12:00
(2) Midday
(3) Un Animal, des Animaux (Mon)
(3) PPPapa, Cher Papa (Tue)
(3) Erreurs Judiciaires (Wed)
(3) La Vie Secrete des Animaux (Thu)
(3) Un Pays, un Gout, une Maniere (Fri)
(4)(13) All My Children
(5) Days Of Our Lives
(6)(7)(8) News
(9) Washington Week In Review (R) (Mon)
(9) Free To Choose (Tue)
(9) Nova (Wed)
(9) Footsteps (Thu)
(9) The Prime Of Miss Jean Brodie (Fri)
(11) The FBI
(12) Donahue

12:15
(6) Ida Clarkson

12:30
(2) Wicks
(3) Les Coqueluches
(7) Search For Tomorrow
(8) Alan Hamel
(9) Camera Three (Mon)
(9) Life Around Us (Thu)

1:00
(2) Today From The Atlantic (Mon)
(2) Today From Quebec (Tue)
(2) Today From Ontario (Wed)
(2) Today From The West (Thu)
(2) Today From The Pacific (Fri)
(4) One Life To Live
(5) The Doctors
(6) Marcus Welby, M.D.
(7) As The World Turns
(9) Song Bag (Mon)
(9) Making Music (Tue, Thu)
(9) Let's All Sing (Wed)
(9) Two Cents Worth (Fri)
(11)(13) Movie
(12) Prisoner On Cell Block H

1:15
(9) Word Shop (Mon)
(9) Stories Of America (Tue)
(9) Thinkabout (Wed)
(9) Vegetable Soup (Thu)
(9) Explorers Unlimited (Fri)

1:30
(3) Le Telejournal
(5)(8) Another World
(9) Self, Incorporated (Mon)
(9) Survival Economics (Tue)
(9) Discovering (Wed)
(9) Stories Of America (Thu)
(9) Cover To Cover (Fri)
(12) The Price Is Right

1:35
(3) Femme d'Aujourd'hui

1:45
(9) Art Starts (Mon)
(9) All About You (Wed)
(9) Juba: Brer Rabbit (Thu)
(9) Art Cart (Fri)

1:50
(9) Explorers Unlimited (Tue)

2:00
(2) Edge Of Night
(4) General Hospital
(6) Provincial Schools (Mon, Wed, Thu)
(6) Canadian Schools (Tue, Fri)
(7) Guiding Light
(9) All About You (Mon)
(9) MeasureMetric (Wed)
(9) Draw Man (Thu)
(9) Footsteps (Fri)

2:05
(9) Universe And I (Tue)

2:15
(9) Inside - Out (Mon)
(9) Cover To Cover (Wed)
(9) Wordsmith (Thu)

2:25
(9) Word Shop (Tue)

2:30
(2)(6) Take 30
(3) D'Amour et d'Eau Fraiche (Mon)
(3) Cinema (Tue, Thu)
(3) Le Temps de Vivre (Wed)
(3) Les Ateliers (Fri)
(9) Life Around Us (Mon)
(9) Freestyle (Wed)
(9) Once Upon A Classic (Thu)
(9) The Draw Man (Fri)
(12) Dating Game

2:40
(9) Zebra Wings (Tue)

2:45
(9) Wordsmith (Fri)
(11) Cartoons

3:00
(2)(6) Bob McLean
(4) Merv Griffin
(5) Movie (Mon, Wed-Fri)
(5) Young People's Special (Tue)
(7) Mary Tyler Moore (Mon, Wed-Fri)
(7)(12) Razzmatazz (Tue)
(8) Movie
(9) Newsworld (Mon)
(9) Speakout (Tue)
(9) Newsmakers (Wed)
(9) Footsteps (Thu)
(9) Stepping Out (Fri)
(11) Popeye
(12) One Day At A Time (R) (Mon, Wed-Fri)
(13) Bob Newhart

3:30
(3) L'Ile au Tresor (Mon)
(3) Les Animaux chez Eux (Fri)
(5) Unicorn Tales (Tue)
(7) Cross-Wits (Mon, Wed-Fri)
(9) Assertive Discipline (Mon)
(9) Project Universe (Tue, Thu)
(9) Personal Finance (Wed, Fri)
(11) Banana Splits
(12) Funorama
(13) Rainbow Country

4:00
(2) Beyond Reason
(3) Bobino
(4) The Brady Bunch
(5) Special Treat (Tue)
(6) Adam-12 (Mon, Wed-Fri)
(6) The Price Is Right (Tue)
(7) Mike Douglas
(9) Sesame Street
(11) Bugs Bunny - Woody Woodpecker
(13) The Flintstones

4:30
(2) All In The Family (R)
(3) Siocnarf (Mon)
(3) Mordicus (Tue)
(3) Nic et Pic (Wed)
(3) Pop Citrouille (Thu)
(3) Les Heritiers (Fri)
(4) Happy Days Again
(6) The Price Is Right (Mon Wed-Fri)
(12) Gilligan's Island
(13) Spider-Man

5:00
(2) The Beachcombers (R (Mon, Wed-Fri)
(2)(6) NHL All-Star Game (Tue
(3) La Femme Bionique (Mon)
(3) Les Pierrafeu (Tue, Thu)
(3) Cosmos 1999 (Wed)
(3) La Legende des Straus (Fri)
(4)(7)(13) News
(5) Carol Burnett And Friends
(8) Six Million Dollar Man (Mon Tue, Thu, Fri)
(8) That's Hollywood (Wed)
(9) Mister Rogers
(11) Leave It To Beaver
(12) The Brady Bunch

5:30
(2) Mary Tyler Moore (Mon Wed-Fri)
(3) Nanny (Thu)
(5) News
(6) Vancouver Island New (Mon, Wed-Fri)
(8) Western Express (Wed)
(9) Olympia 1980
(11) Bewitched
(12) Courtship Of Eddie's Father

Saturday February 2

7:00
(4) Superfriends
(5) Godzilla - Globetrotters Adventure Hour
(6)(8) Travel '80
(11) A Better Way
(12) Barba Papa
(13) Laurel And Hardy

7:30
(6)(8) Creative Hands
(7) J.P. Patches
(11) Public Policy Forum
(12) Bugs Bunny And Friends

8:00
(3) L'Ecole de Ski de Randonnee Sun Life
(4) Plasticman
(5) Fred And Barney Meet The Shmoo
(6)(8) Red Fisher
(7) Mighty Mouse - Heckle & Jeckle
(9) Sesame Street (R)
(12) Tom And Jerry
(13) Spider-Man

8:30
(2) Sun Life Ski School
(3) Passe-Partout
(6) Wrestling
(8) Circle Square
(11) Idea Thing

9:00
(2) Movie: ★★★ **"California" (1946) Ray Milland, Barbara Stanwyck. The early days in California find the subject of proposed statehood a hot and disputed issue.**
(3) Le Capitaine Caverne
(7)(12) Bugs Bunny - Road Runner
(8) Zig Zag
(9) Mister Rogers (R)
(11) 60 M.P.H.
(13) Rocket Robin Hood

9:30
(3) Le Club des Cinq
(4) Scooby And Scrappy Doo
(5) Daffy Duck
(6) Jerry Falwell
(8) Let's Go: A program for youngsters, created by children themselves and providing unlimited opportunities to learn about their world.
(9) 3-2-1 Contact
(11) It's Your Business

10:00
(3) Les Heros du Samedi
(5) Casper And The Angels
(8) Swiss Family Robinson: "The Rescue" The stranded Robinsons are spotted by the crew of a British vessel on a search for pirates. (R)
(9) Footsteps
(11) Flipper
(13) Oceans Alive: "Mexican Treasures"

10:30
(4) Spiderwoman
(5)(12) The Jetsons
(6) Weekend Report
(7) Popeye
(8) Untamed World: "Insects" Various creatures from the transparent Brazilian skipper to the puss mouth caterpillar and their means of survival are studied. (R)
(9) Once Upon A Classic: "The Leatherstocking Tales" Hawkeye passes the Huron test of bravery but turns down a chance to become a member of the tribe. (Part 2 of 4)
(11) Country Roads
(13) Nashville Swing

11:00
(2) WOW!: "Pirate's Gold" Ryan's Fancy and Beth Harrington are featured in an original musical adventure filmed on a schooner, in caves and in a Newfoundland lighthouse.
(3) Albator
(4) Weekend Special: "The Gold Bug" A young boy joins an ex-slave and a treasure hunter in a wild search for Captain Kidd's buried gold. (Part 1)
(5) Hot Hero Sandwich: Guests: Pam Dawber, Christopher Reeve, Mrs. Martin Luther King, Jr., Jimmy McNichol, Little River Band.
(6) Island Sports Report
(8) McGowan And Company
(9) Magic Method Of Oil Painting
(11)(12) Josie And The Pussycats
(13) Laurel And Hardy

11:30
(3) Teleteans
(4) American Bandstand
(6) Island Country Garden
(7) Fat Albert
(8) Kaleidoscope
(9) Assertive Discipline
(11) Krofft Superstars
(12) Heckle And Jeckle
(13) Inside Track

AFTERNOON

12:00
(2)(6) Sportsweekend: Scheduled events include: the European Figure Skating Championships from Goteborg, Sweden; the Toronto Star Indoor Games from Toronto's Maple Leaf Gardens; soccer highlights from Europe; and the "Canadian Superstars" swimming competition.
(3) Jacques Cousteau
(5) Movie: ★★★ **"Goodbye Mr. Chips" (1969) Peter O'Toole, Petula Clark. A dedicated English schoolmaster is much-loved by his students.**
(7)(12) Shazam
(8) Feel Like Dancin'
(9) Free To Choose: "From Cradle To Grave" Dr. Milton Friedman discusses his belief that the welfare system in the U.S. is dangerous and wasteful and that the best answer to it is a negative income tax.
(11) Movie: ★★★ **"Bikini Beach" (1964) Frankie Avalon, Annette Funicello. A British pop singer gives an American boy competition when they fall for the same girl.**
(13) 100 Huntley Street

12:30
(4) Action: Inner City: Juliette Whittaker, director of the Children's Theater in Peoria, Ill., is guest.
(7) Tarzan - Super Seven
(12) Fat Albert

1:00
(4) Superman
(8) CIAO
(9) Movie: ★★ **"Condemned" (1930) Ronald Colman, Ann Harding. The evil goings-on at Devil's Island pose a threat to the prisoners.**
(12) It's About People

1:30
(4) The Road To Moscow
(7) 30 Minutes: Christopher Glenn reports on the army as a "job"; Betsy Aaron profiles figure skater Linda Fratianne. (R)
(8) Journal International
(12) 12 Digest
(13) Wrestling

2:00
(7) Bing Crosby National Pro-Am Golf Tournament: The third round in this pro-celebrity tournament is presented live from the Spyglass Hill Golf Club in Pebble Beach, Florida.
(8) Joys Of Collecting
(11) Outer Limits: To recapture a murderous space creature, a twenty-first century space anthropologist creates a duplicate of himself.
(12) 700 Club

2:30
(4) American Sportsman: (Season Premiere) Scheduled are a report on the great white shark and a segment featuring Charlton Heston in a re-creation of the Old West.
(5) College Basketball: Arizona State vs. Stanford
(8) Sports Hot Seat
(13) Sports Probe

3:00
(2) You Can Do It: Attic ventilation, picture frames and the replacement of caulking around bathtubs are discussed.
(6) Maturity: The Golden Years
(8) Wrestling
(9) Julia Child And More Company: "UFO's In Wine"
(11) Voyage To The Bottom Of The Sea
(12) Sunday Line
(13) In Private Life

3:30
(2) Pacific Wave
(4) Professional Bowlers Tour: Coverage of the $100,000 Rolaids Open from the Dick Weber Lanes in St. Louis, Missouri.
(6) Berisoff Travel
(7) Sports Spectacular: Scheduled events include a 15-round WBC World Featherweight Championship fight between Danny Lopez and Salvador Sanchez from Phoenix, Arizona; and the Hollywood Stuntmen Competition from Hollywood.
(9) Pavarotti At Juilliard: World-renowned tenor Luciano Pavarotti teaches young performers the fine points of an exacting art at the Juilliard Opera School in New York City.
(12) Popeye
(13) Laurel And Hardy

4:00
(2) Trivia
(6) How To Start A Small Business: "Finding Your Niche In The Market" The importance of salesmanship is studied.
(8) Wide World Of Sports: A preview of potential Olympic medal winners in European competition, including World Cup events in France and Austria, is presented.
(9) The Prime Of Miss Jean Brodie: "Edinburgh" Miss Brodie delivers an unconventional address to the members of the conservative Marcia Blaine School.
(11) Twilight Zone: A schoolteacher returns to her apartment to find a child waiting for her there.
(12) Elmer Fudd, Bugs Bunny And Friends
(13) Peter Appleyard

4:30
(2) CBC Saturday News
(5) Match Game
(6) Capital Comment
(11) Twilight Zone: A has-been gunslinger regains his skill and agrees to a shoot-out.
(12) Our Gang
(13) George Hamilton IV

5:00
(2)(6) NHL Hockey: Chicago Black Hawks at Toronto Maple Leafs
(4) Wide World Of Sports: Scheduled events include the Kandahar featuring women's giant slalom and slalom, and men's slalom and downhill events in World Cup Skiing from France; U.S. Grand Prix Motocross motorcycle championships from Carlsbad, California.
(5) The Gong Show
(7) In Search Of...
(9) Secrets: Comedian Robert Klein joins Wayland Flowers and Madame for an exploration of all kinds of ridiculous and serious secrets.
(11) Bionic Woman: An OSI cryptographer's resentment of the organization's funding of his brother's biofeedback research imperils Jaime's life.
(12) Ruff House
(13) Global Weekend

5:30
(5)(7) News
(12) 30 Minutes
(13) Money Talks

EVENING

6:00
(5) NBC News
(7) CBS News
(8) News
(9) Once Upon A Classic: "The Leatherstocking Tales" Hawkeye and Chingachgook, now scouts for Sgt. Dunham, once again meet up with Le Renard. (Part 3 of 4)
(11) Star Trek: When the Enterprise is damaged in an ion storm, one crewman is killed, and Captain Kirk is charged with his murder.
(12) Week's End: Host: Mary Starrett.
(13) Saturday Show

6:30
(4) News
(5) This Week
(7) All In The Family
(9) Newsworld
(12) Bugs Bunny - Road Runner

7:00
(4) Lawrence Welk
(5) Wildlife Adventure
(7) $1.98 Beauty Show
(8) BJ And The Bear: BJ's chimp is kidnapped by a pet theft ring that sells animals to laboratories for experiments.
(9) Nova: "Black Tide" The most devastating oil spill in history and its effects are examined. (R)
(11) Kung Fu
(12) Joker, Joker, Joker
(13) Movie: ★★★ **"White Line Fever" (1975) Jan-Michael Vincent, Kay Lenz. A young trucker fights the crooked conglomerate which controls the Arizona freight business.**

7:30
(5) Wild Kingdom
(7) Family Feud
(12) Match Game

7:50
(3) Nouvelles du Sport

8:00
(2) The Ropers: Stanley pays Jeffrey Brookes' nephew to take Jenny out, not realizing that the young man has outrageous plans for his date.
(4) One In A Million: Shirley and her chief antagonist, Cushing, are brought closer when three protesters handcuff them together.
(5)(6) CHIPs: Ponch and Jon enter a grueling off-road race, unaware that two mobsters plan to recover a cache of smuggled gold coins during the event.
(7)(8) The Chisholms: The Chisholms break away from the rest of the wagon train and turn south toward California.
(9) Two Ronnies
(11) Movie: ★★½ **"After The Fox" (1966) Peter Sellers, Victor Mature. An Italian master criminal uses the filming of a movie as a cover for a gold bullion theft.**
(12) Streets Of San Francisco

8:30
(2) House Calls: A playful patient with a vial of smallpox puts Drs. Michaels, Weatherby, Solomon, Ann and Mrs. Phipps in quarantine together.
(4) The Ropers: Stanley pays Jeffrey Brooke's nephew to take Jenny out, not realizing that the young man has outrageous plans for his date.
(9) The Fall And Rise Of Reginald Perrin

9:00
(2) Movie: ★★★ **"Saboteur" (1942) Priscilla Lane, Robert Cummings. Directed by Alfred Hitchcock. Accused of sabotage and the murder of his best friend, a man sets out to find the real Nazi saboteurs.**
(4)(13) Love Boat: Captain Stubing's womanizing twin brother meets a wealthy lady, while a widow (Florence Henderson) tries to mold a fellow passenger (James Broderick) into her husband's image.
(5) BJ And The Bear: BJ's chimp is kidnapped by a pet theft ring that sells animals to laboratories for experiments.
(6) Against The Wind: "A Question Of Guilt" The convict ship arrives in New South Wales, and Polly finds herself in the service of Will Price. (Part 3)
(7) CBS Movie: ★★½ **"The Driver" (1978) Ryan O'Neal, Bruce Dern. A professional getaway driver is the target of an obsessed police detective.**
(8) Academy Performance: ★★½ "Damien: Omen II" (1978) William Holden, Lee Grant. An important industrialist and his wife adopt his late brother's now-orphaned son, unaware that the youth is actually the Devil.
(9) Movie: ★★★★ **"Three Sisters" (1970) Laurence Olivier, Joan Plowright. The three daughters of a deceased Russian colonel live lonely, frustrated lives on their father's provincial estate.**
(12) Movie: ★★★½ **"Butterflies Are Free" (1972) Goldie Hawn, Edward Albert Jr. A young blind man gains new hope and independence with help from a scatterbrained young actress.**

10:00
(4)(13) Fantasy Island: A female doctor is transformed into an exotic but violent beauty, and a professor finds Aphrodite (Britt Ekland), the Greek goddess of love.
(5) Prime Time Saturday: Sandy Gilmour reports on swindlers selling fake commodity contracts via telephone.
(6) Star Trek: The Enterprise visits a penal colony to deliver supplies, and Capt. Kirk finds that all is not well.
(11) Movie: ★★★★ "The Treasure Of The Sierra Madre" (1948) **Humphrey Bogart, Walter Huston. A trio of greedy men attempts to outwit each other in their quest for gold.**

11:00
(2)(6) CBC National News
(4)(5) News
(7) Movie: ★★★ "How To Murder Your Wife" (1965) Jack Lemmon, Virna Lisi. A comic-strip artist takes out his frustrations by planning his wife's murder in his comic strip.
(8) CTV National News
(12) Movie: ★★★ **"Spellbound" (1945) Ingrid Bergman, Gregory Peck. Directed by Alfred Hitchcock. An amnesia victim accused of murder is helped by the woman psychiatrist who loves him.**
(13) Sports Page: Hosts: Gord Robson, Richard Saxton.

11:15
(2) News
(4) ABC News
(6) Vancouver Island News

11:20
(8) News

11:30
(4) Movie: ★★½ **"In The Steps Of A Dead Man" (1974) Skye Aubrey, Denise Buckley. An English family harbors an Army deserter who claims he tried to save their son's life.**
(5) Saturday Night Live: Host: Peter Boyle. Guests: Al Jarreau, the Mime Duo. (R)

11:40
(2) Movie: ★★★ **"All My Sons" (1948) Edward G. Robinson, Burt Lancaster. A son accuses his father of having sold defective planes to the government during the war.**

12:00
(13) Movie: ★★ **"To The Devil... A Daughter" (1976) Richard Widmark, Christopher Lee. An innocent businessman is drawn into the sinister efforts of an excommunicated priest who wishes to become Satan's earthbound messenger.**

12:05
(6) Academy Performance: ★★½ "Damien: Omen II" (1978) William Holden, Lee Grant. An important industrialist and his wife adopt his late brother's now-orphaned son, unaware that the youth is actually the Devil.
(8) Movie: ★★★½ **"Rider On The Rain" (1970) Charles Bronson, Jill Ireland. A rapist is repaid with a shotgun blast from his victim.**

12:30
(11) News

1:00
(4) Six Million Dollar Man
(5) Second City TV

1:15
(7) WCT Tennis
(12) 700 Club

1:30
(5) Movie: ★★½ "Riot" (1968) **Gene Hackman, Jim Brown. As a plot to cover up an escape attempt, inmates in a state prison riot.**

2:00
(4) News

2:05
(6) Movie: ★★★ "Death Wish" (1974) **Charles Bronson, Hope Lange. After three hoodlums murder his wife and leave his daughter in a state of speechless shock, an enraged man sets out on a one-man vengeance campaign.**

2:15
(7)(12) News

2:35
(8) Movie: ★★★ "Murder Most Foul" (1965) **Margaret Rutherford, Ron Moody. Invincible amateur detective Jane Marple holds up a murder jury in her quest to produce the real killer.**

Saturday Prime Time

	7:00	7:30	8:00	8:30	9:00	9:30	10:00	10:30	11:00
(2)	N.H.L. Hockey (in progress)		Ropers	House Calls	Movie: Saboteur				News
(3)	Hockey in prog.	Telejournal	Autour du Monde		Noir sur Blanc		Les Faucheurs		Cinema
(4)	Lawrence Welk		One in a Mill.	Ropers	Love Boat		Fantasy Island		News
(5)	Wildlife Adven.	Wild Kingdom	Chips		B.J. and the Bear		Prime Time Sat.		News
(6)	N.H.L. Hockey (in progress)		Chips		Drama: Against The Wind		Star Trek		News
(7)	Beauty Show	Family Feud	The Chisholms		Movie: The Driver				Movie
(8)	B.J. and the Bear		The Chisholms		Academy Performance — Damien: Omen II				News
(9)	Nova		Two Ronnies	Reggie Perrin	Movie: Three Sisters				
(11)	Kung Fu		Movie: After The Fox				Movie: The Treasure of The Sierra Madre		
(12)	Joker, Joker	Match Game	Streets of San Francisco		Movie: Butterflies Are Free				Movie
(13)	Movie: White Line Fever				Love Boat		Fantasy Island		Sports Page

Mysteries of mind explored

Every second, 100 million separate messages reach the brain from our senses. We can filter out the meaningless and react to the important, but how? The National Geographic special *Mysteries of the Mind* explores this question and more, Monday at 8 on Channel9.

The human brain — science thinks of the mind and brain as one — consists of about three pounds of jelly-like, wrinkled tissue encased in the skull. But if all its nerve cells and fibres were strung end to end they would reach at least to the moon and back.

Sunday February 3

7:00
(4) Viewpoint On Nutrition
(5) Faith For Today
(6)(8) Crossroads
(7) To Be Announced
(11) Jerry Falwell
(12) Max Solbrekken
(13) Rocket Robin Hood

7:30
(2) Age Of Uncertainity
(4) This Is The Life
(5) Davey And Goliath
(6) Robert Schuller
(7) Music And The Spoken Word
(8) Sports Hot Seat
(12) Jimmy Swaggart
(13) Spider-Man

7:45
(5) Dialogue

8:00
(4) Insight
(5) Eucharist
(6)(11) Jimmy Swaggart
(7) Sunday Morning
(8) Search
(9) Sesame Street (R)

8:30
(2) Wild Kingdom
(3) Passe-Partout
(4) Agriculture U.S.A
(5) I Like Myself
(8) Oral Roberts
(11) Introduction To Life
(12) Day Of Discovery
(13) Scooby Doo - Dynomutt

9:00
(2) One Of A Kind
(3) Bout'Chou et Casse-Cou
(4) Boomerang
(5) Pleasant Journeys
(6)(8) Rex Humbard
(9) Sesame Street (R)
(11) The Kroeze Brothers
(12) Anchor

9:30
(2) Reach For The Top
(3) Mon Ami Guignol: (Debut)
(4) Kidsworld
(5) Gardening With Ed Hume
(7) Face The Nation
(11) Rex Humbard
(12) Robert Schuller
(13) Godzilla

9:45
(3) Les Pelerins

10:00
(2) Sunday Magazine
(3) Le Jour du Seigneur
(4) Kids Are People Too: Guests: Erik Estrada, Ray Bolger, Bernie Koppell, John Chappell as Mark Twain, Bill Steed. (R)
(5) Target Impossible
(8) Oral Roberts
(7) NBA Basketball All-Star Game: The East Stars take on the West Stars in this annual contest broadcast live from Capital Centre in Landover, Maryland.
(8) Creative Hands
(9) Sesame Street (R)

10:30
(5) Wildlife In Crisis
(6) Search
(8) Day Of Discovery
(11) Robert Schuller
(12) Faith For Today
(13) Battle Of The Planets: "A Swarm Of Alien Beetles"

11:00
(3) Chabot-Solo
(5) College Basketball: Louisville at St. John's
(6)(8) It Is Written
(9) Project Universe
(12) Ernest Angley
(13) Rocket Robin Hood

11:30
(2) Arts Lib
(4) Animals Animals Animals: "Big Cats"
(6) Day Of Discovery
(8) How To Start A Small Business
(9) Project Universe
(11) Search
(13) Inside Track

AFTERNOON

12:00
(2) Meeting Place: The Reverend Graham Kennedy conducts services from St. Stephen's Presbyterian Church in Ottawa.
(3) La Semaine Verte: "Dossier: Les Fruits tendres du Niagara" - "Chronique horticole: Le Chlorophytum (plante araignee)" - "Court sujet: La Morue salee et sechee, un produit a la mode"
(4) Issues And Answers
(6) Terry Winter
(8) McGowan And Company
(9) Personal Finance
(11) Movie: ★★ **"Journey To The Seventh Planet" (1962) John Agar, Greta Thyssen. A group of men discovers beautiful women and flourishing grasslands in the bitter cold world of Uranus.**
(12) Jerry Falwell
(13) 100 Huntley Street

12:30
(4) Directions: The operation of multi-national corporations in third world ntions, prticularly Honduras, is examined.
(6) Keith McColl
(7) Bing Crosby National Pro-Am Golf Tournament: The final round of this pro-celebrity tournament is presented live from Pebble Beach Golf Links in Pebble Beach, California.
(8) Jimmy Swaggart
(9) Personal Finance

1:00
(2)(6) Country Canada: Cattleman Tom Thurber, the chairman of the Alberta Cattle Commission, and his family-run beef-raising operation are profiled.
(3) Portrait d'un Musicien: "Henri Lauguet: Compositeur francais contemporain"
(4) The Superstars: Coverage of the third of the men's preliminary rounds from Freeport in the Bahamas.
(5) SportsWorld: Coverage of a boxing match between the Muhammad Ali and Joe Frazier Amateur Boxing Clubs; bathing suit fashions; motorcycle racing at the Widowmaker Hill Climb.
(8) Terry Winter
(9) Washington Week In Review (R)
(12) Faith 20

1:30
(2)(6) Hymn Sing: David Watson and Joy Wilson perform "I Look To Him" in Newfoundland.
(8) Movie: ★★½ **"McMillan And Wife: Husbands, Wives And Killers" (1971) Rock Hudson, Susan St. James. A masquerade party erupts in panic when a close friend of the McMillans is murdered.**
(9) Wall Street Week
(11) Movie: ★★ **"Abbott And Costello Meet The Mummy" (1955) Marie Windsor, Michael Ansara. The boys are terrified by a mummy that stalks their treasure expedition.**
(12) PTL Club
(13) Wrestling

2:00
(2) Indian Arts And Crafts
(3) L'Univers des Sports: Ce gala de patinage artistique presente les champions du Quebec en style libre.
(6) Movie: ★★½ **"The Naked Jungle" (1954) Charlton Heston, Eleanor Parker. Billions of soldier ants invade a South American plantation.**
(9) Another Voice

2:15
(4) International Championship Boxing: Live coverage of the 15-round WBC Super Bantamweight championship bout between Wilfredo Gomez and Ruben Valdez, from Las Vegas, Nevada.

2:30
(2) Opera Time: "Macbeth" Norman Bailey portrays the title role in the Shakespeare classic which also features Patricia Johnson, Nicolai Ghisurov, Neil Shicoff, Robin Leggate and Mills Andrew. (R)
(9) Great Performances: "Moliere" Although at the height of his career, Moliere is besieged by dissention and rivalry in the troupe and mounting criticism from religious quarters. (Part 4 of 5)
(13) Movie: ★★ **"Vanishing Wilderness" (1974) Documentary. The animals who struggle to survive in remote wilderness areas are examined.**

3:00
(5) Treasure Unlimited
(7) Movie: ★★★ **"The UFO Incident" (1975) James Earl Jones, Estelle Parsons. A couple claims to have been taken aboard a spaceship and examined by extraterrestrials.**
(8) Movie: ★★★ **"All My Darling Daughters' Anniversary" (1973) Robert Young, Raymond Massey. A widowed judge decides to announce his remarriage plans at his daughters' first anniversary party.**
(11) Movie: ★★½ **"Assignment To Kill" (1969) Patrick O'Neal, Joan Hackett. Corporate fraud is investigated by a private eye in Switzerland.**

3:30
(3) D'Hier a Demain: "La Mecque: Ville interdite"
(4) Wide World Of Sports: Larry Holmes takes on Lorenzo Zanon in a 15-round bout for the WBC World Heavyweight Championship, from Las Vegas.
(5) Make Me Laugh
(9) Secrets: Comedian Robert Klein joins Wayland Flowers and Madame for an exploration of all kinds of ridiculous and serious secrets.
(12) Today In Bible Prophecy

4:00
(5) Another Point Of View
(6) Marcus Welby, M.D.
(12) Funorama

4:30
(3) Aux Frontieres du Connu: "Les Manipulations genetiques: Le Jeu en vaut-il la chandelle?" Invites: Philippe Kourilsky, C.N.R.S., France; Martin Champagne et Michel Groulx, etudiants. (Derniere de 3)
(5) Tom Brown's Journal
(8) Question Period: Moderator Bruce Phillips and a panel of journalists interview major newsmakers about major international and domestic issues.
(9) KCTS 25th Anniversary Banquet: Celebrants include Alistair Cooke and Gov. Dixy Lee Ray.
(12) I Dream Of Jeannie
(13) Horst Koehler

5:00
(2) CBC Sunday News
(3) Second Regard: Magazine de l'actualite religieuse.
(4) Sports Afield
(5) Meet The Press
(6) Student Forum
(7) Undersea World Of Jacques Cousteau
(8) Untamed World: "Nomads Of Africa" The three major nomadic tribes of Africa -- the Massai, the Pygmies and the Bushmen -- and their separate lifestyles are examined.
(11) Bionic Woman: Jaime goes undercover as a tutor to a prince to safeguard the youth's father from assassins.
(12) Battlestar Galactica
(13) Global Newsweek

5:30
(2) CBC News Special: "Campaign '80"
(4) ABC News
(5) News
(6) Campaign '80
(8) Yan Can: Stephen Yan prepares Spareribs in Honey-Garlic Sauce.
(9) Soccer Made In Germany

EVENING

6:00
(2) Disney's Wonderful World: "The Computer Wore Tennis Shoes" A college student who accidentally becomes a "human computer" tries to escape the clutches of an underworld syndicate. (Part 2) (R)
(3) Hebdo Dimanche: Magazine d'information.
(4)(6)(8) News
(5) NBC News
(7) CBS News
(11) Star Trek: Following a long mission, the Enterprise takes shore leave on a seemingly Earth-like planet.
(12) Donahue
(13) Western Front: Host: Laurier LaPierre.

6:30
(4) Viewpoint On The News
(5) How Come?
(7) News
(9) Camera Three: "Bach At The Frontier Of The Future" Rosalyn Tureck, internationally renowned interpreter of the music of Johann Sebastian Bach, illustrates the adaptability and organizational genius of Bach's music.

7:00
(2)(6) The Beachcombers: "Ace" Margaret competes with her arch-rival Lola Cross for the attentions of an unreliable but self-assured bum.
(3) Chez Denise: "On Gele au restaurant" Il n'y a pas de chauffage au restaurant, et tout le monde est habille avec leur manteau, tuque et foulard.
(4) Galactica Discovers Earth: After years of searching, the men of the Galactica locate Earth and embark on an exciting exploration of the planet. (Part 2)
(5) Disney's Wonderful World: "The Computer Wore Tennis Shoes" A college student who accidentally becomes a "human computer" tries to escape the clutches of an underworld syndicate. (Part 2) (R)
(7)(13) 60 Minutes
(8) Lou Grant: While the Trib is condemning a book burning episode in a small town, they face a censorship problem of their own with a satirical comic strip.
(9) Lord Mountbatten: A Man For The Century: Following the Japanese surrender in 1945, Mountbatten becomes involved in handling postwar political and human problems. (Part 5 of 8)
(11) The Virginian: Bounty hunters vie for the Virginian's scalp due to exaggerated stories about a mysterious Wyoming badman.
(12) Streets Of San Francisco

7:30
(2) The Muppets: Guest: Dyan Cannon.
(3) Les Beaux Dimanches: "Faut voir ca: Joe Dassin"
(6) Alice: Mel is thrilled when his mother (Martha Raye) announces her decision to remarry until he learns that the prospective groom is younger than he is.

8:00
(2)(6) CBC Superspecial: "Wayne And Shuster" Johnny Wayne and Frank Shuster aim their comic barbs at current motion pictures and television shows in a program which includes the skits "Rocky IX" and "Fantasy Motel."
(4) Tenspeed And Brown Shoe: Tenspeed and Brown Shoe try to locate a missing girl who is the key to a deadly plot involving top Los Angeles gangsters.
(5)(13) Bob Hope's Overseas Christmas Tours: The holiday trips taken annually by the veteran performer and his various troupes of guest stars between the years 1941 and 1972 are reviewed; featured performers include Ginger Rogers, Betty Grable, Marilyn Monroe, Judy Garland and the Village People. (Part 1)
(7) Archie Bunker's Place
(8) Stone: Dan enlists the aid of a beautiful and mysterious psychic to help him solve a murder case.
(9) The Voyage Of Charles Darwin: The H.M.S. Beagle makes its long Atlantic crossing carrying three Tierra del Fuego natives; in Brazil, Darwin is horrified by his first encounter with slavery. (Part 2 of 7)
(12) Movie: ★★★½ **"Doctor In The House" (1955) Dirk Bogarde, Kay Kendall. Personality types in a medical school range from the romantic idler to the dedicated surgeon of tomorrow.**

8:30
(3) Les Beaux Dimanches: "Les Grandes villes du monde, berceau et miroir des civilisations: Montreal"
(7) One Day At A Time: Ann faces an empty nest when Max and Julie move to Houston and Barbara decides to live on campus.
(11) Probe: "Chronic Pain Centers" Host: Jack Eddy.

9:00
(2)(6) CBC Marquee: "Toronto Jam" Two hopeful musicians (Patrice Black, David McIlwraith) arrive in Toronto to "make it big" and find many of their illusions shattered as they try for success.
(4) Movie: ★★★ **"Telefon" (1977) Charles Bronson, Lee Remick. The KGB's top agent is sent to America to stop a defector from triggering fifty human time bombs planted during the Cold War and never de-activated.**
(7) Alice: Mel is thrilled when his mother (Martha Raye) announces her decision to remarry until he learns that the prospective groom is younger than he is.
(8) The Olympiad: "Great Moments At The Winter Games" Many of the most remarkable achievements at past Winter Olympics, from the very first in 1924 (in Chamonix, France) to the present day, are presented.
(9) Masterpiece Theatre: "The Duchess Of Duke Street II" Danger brings out the best -- and the worst -- in the inhabitants of the Bentinck when a bombing raid takes London by surprise. (Part 8 of 16)
(11) Contact: The history and future prospects of the human male are discussed. Host: Linda Stahl.

9:30
(3) Tel Quel
(7) The Jeffersons: George goes into hysterics when, right after attending a natural childbirth class with Jenny, she goes into labor.
(11) 60 M.P.H.: Topic: Volunteer opportunities for seniors. Hosts: Carl Seidell, Kris Powell.

10:00
(2)(6) Castles In The Air: The growth of several Canadian public real estate companies and the rise in prices of houses in Canada in the past few years are traced.
(7) Trapper John, M.D.: Dr. Riverside is shocked to learn that the beautiful and skilled surgeon (Joanna Cassidy) he has fallen in love with is an ex-hooker.
(8) W-5: Jim Reed examines the newest form of treatment for the mentally ill; Helen Hutchinson introduces a Canadian device which saves gas and reduces pollution; and Henry Champ presents exclusive film footage of Afghanistan rebels and the photographer who filmed it at great personal risk.
(9) Visions: Two short plays: "Shoes," a drama by Ted Shine, is about teen-age blacks who are obsessed with material possessions; "Strings," a drama by Alice Childress, is about an honest old man who is accused of stealing a wallet at a party.
(11) Native Vision: Topic: Indian prisoners. Host: Terry Tafoya.
(12) 60 Minutes

10:30
(3) Le Telejournal
(11) 700 Club

10:50
(3) Sport-Dimanche

11:00
(2)(6) CBC National News
(4)(5)(7) News
(8) CTV National News
(12) Fawlty Towers
(13) Sports Page: Daryl Sittler and Tiger Williams of the Toronto Maple Leafs are profiled.

11:15
(2) News
(4) ABC News
(6) Vancouver Island News
(7) CBS News

11:20
(8) News

11:30
(4) Movie: ★★★ **"The Reincarnation Of Peter Proud" (1975)**
(5) Movie: ★★½ **"Volcano' (1969) Maximilian Schell Brian Keith.**
(7) Movie: ★★★ **"The Professionals" (1966) Burt Lancaster Lee Marvin.**
(12) Movie: ★★★ **"The Young Savages" (1961) Burt Lancaster**

11:40
(2) Movie: ★★ **"Heritage" (1976) Brian Munn, Catherine Gibson.**
(8) Capital Comment

12:00
(11) News
(13) Movie: ★★★ **"No Road Back' (1957) Skip Homeier, Sean Connery. A mute woman acts as fence for a notorious jewel thief and her children become involved in a murder.**

12:05
(6) Movie: ★★★ **"The Happy Ending" (1969) Jean Simmons, John Forsythe**

12:10
(8) Movie: ★★★ **"Gunfight A The O.K. Corral" (1957)**

1:30
(4)(12) News

1:35
(4) Note Of Faith

1:42
(7) Movie: ★★★★ **"The Ma From Laramie" (1955)**

2:20
(6) Movie: ★★½ **"Fools" (1970)**

2:40
(8) Movie: ★★ **"The Confessior Of The D.A. Man" (1971)**

3:44
(7) News

Sunday Prime Time

	7:00	7:30	8:00	8:30	9:00	9:30	10:00	10:30	11:00
(2)	Beachcombers	Muppets	CBC Superspecial		CBC Marquee		Special: Castles In The Air		News
(3)	Chez Denise	Beau Dimanches		Beau Dimanches		Tel Quel		Telejournal	Sport
(4)	Galactic -- Part 2		Tenspeed And Brown Shoe		Movie: Telefon				News
(5)	Disney's Wonderful World		Bob Hope Overseas Christmas Tours -- Part 1						News
(6)	Beachcombers	Alice	CBC Superspecial		CBC Marquee		Special: Castles In The Air		News
(7)	60 Minutes		Archie Bunker	Day at a Time	Alice	Jeffersons	Trapper John, M.D.		News
(8)	Lou Grant		Stone		The Olympiad		W-5		News
(9)	Lord Mountbatten -- Part 5		Voyage of Charles Darwin--Pt. 2		Masterpiece Theatre		Visions		
(11)	Virginian			Probe	Contact	60 M.P.H.	Native Vision	700 Club	
(12)	Streets of San Francisco		Movie: Doctor In The House				60 Minutes		Fawlty Towers
(13)	60 Minutes		Bob Hope Overseas Christmas Tours -- Part 1						Sports Page

Monday evening, Feb. 4

DAYTIME MOVIES

1:00

(11) ★★½ "Man Of The West" (1958) Gary Cooper, Julie London. A reformed outlaw is forced back into a life of crime.

(13) ★★½ "Battered" (1978) Karen Grassle, Mike Farrell. Three wives attempt to cope with the physical abuse and mental torment meted out by their husbands.

3:00

(5) ★★½ "The FBI Vs. Alvin Karpus, Public Enemy Number One" (1974) Robert Foxworth, Eileen Heckart. One of America's most wanted criminals of the 1930s is pursued.

(8) ★★★ "The Long, Long Trailer" (1954) Lucille Ball, Desi Arnaz. A pair of newlyweds spends a hilarious honeymoon in a three-ton trailer.

EVENING

6:00

(2) CBC Evening News
(3) Ce Soir
(4) ABC News
(6)(8) News
(7) CBS News
(9) 3-2-1 Contact
(11) The Odd Couple: Oscar and Felix conspire to break up a poker game in their apartment so they can go out with the Pigeon sisters.
(12) M.A.S.H
(13) Roots: During the Civil War, Chicken George's son Tom (Georg Stanford Brown) works as a blacksmith; when the war finally ends, Tom collects evidence against the masked riders who are continually raiding black properties. (Part 8)

6:30

(3) Nouvelles du Sport
(4) News
(5) NBC News
(7) All In The Family
(9) Over Easy: "Day Health Care" (R)
(11) Hogan's Heroes: Hogan poses as a Nazi officer to discredit a witness's identification of him as a spy.
(12) Match Game

6:35

(3) Ce Soir

7:00

(2) Happy Days Again: Howard's father, a dynamic go-getter, arrives at the Cunninghams determined to find new life.
(3) A Contrepoids: Jeu-questionnaire.
(4) P.M. Northwest
(5) Seattle Tonight: Host: Dick Klinger.
(6) Hogan's Heroes: Hogan hunts a stool pigeon along the underground escape route.
(7)(12) Joker's Wild
(8) Circus: Cal Dodd and Sherisse Laurence welcome Gee Gee and her Kozak Elephants, Rolan's Roly Poly, Sparky and Sgt. DuPont, the Franciscus Family, the Pablos Aerial Bars and Billy Van (as "The Great Explodo").
(9) MacNeil - Lehrer Report
(11) M.A.S.H: The long-smouldering feud between Hot Lips and the nurses in her command comes to a head when she confines one of them to her tent.
(13) Vancouver

7:30

(2) The Last Resort: Mayhem strikes the kitchen when the hotel's fussy owner decides to make an unannounced inspection of the premises.
(3) La Fine Cuisine d'Henri Bernard: "Spaghetti Bolognaise et brocolis a la Milanaise"
(4) Exploration Northwest: Exploration cameras trace 50 years of logging history at Weyerhauser's Vail Camp in southwest Washington in "Three To Go Ahead."
(5)(12) Tic Tac Dough
(6) Little House On The Prairie: Mary suffers an emotional breakdown after a fire at the School for the Blind claims the life of her infant.
(7) P.M. Magazine
(9) Friends Of Man
(11) Bob Newhart: An elderly patient involves Bob in a parent-child vendetta.

8:00

(2) The White Shadow: Coach Reeves helps a lady cop break up an angel dust ring.
(3) Terre Humaine: Laurent fait une proposition tres interessante a Berthe et a une conversation tres serieuse avec Robin.
(4) Laverne & Shirley: It looks like wedding bells are finally ringing when Laverne falls madly in love with a handsome fireman.
(5) Little House On The Prairie: Mary suffers an emotional breakdown after a fire at the School for the Blind claims the life of her infant.
(7) WKRP In Cincinnati: Les Nessman is invited to dinner by a female fan (Kristina Callahan) who then decides to move in with him.
(8) Angie: Angie suspects that Theresa's new love interest, a disco-dancing hairdresser, is a bit more than he appears to be.
(9) National Geographic Special: "Mysteries Of The Mind" The mysteries of and critical new discoveries about the most physically inaccessible of all the body's organisms -- the human mind -- are explored.
(11) College Basketball: Oregon State vs. USC
(12) Newlywed Game

8:30

(3) Racines: George est connu comme "Chicken George," a cause de son habilite a dresser les cogs de combat, et son proprietaire ne veut s'en separer a aucun prix. (5e de 6)
(4) Angie: Angie suspects that Theresa's new love interest, a disco-dancing hairdresser, is a bit more than he appears to be.
(7) The Last Resort: Mayhem strikes the kitchen when the hotel's fussy owner decides to make an unannounced inspection of the premises.
(8) Headline Hunters: Jim Perry hosts a game which challenges contestants to guess the answers to questions about major news events and newsmakers.
(12) Merv Griffin

9:00

(2)(7) M.A.S.H: Hawkeye tries to avoid an unwanted surprise party being planned for him by volunteering to tend to a wounded soldier at the front.
(4) Stone: Dan enlists the aid of a beautiful and mysterious psychic to help him solve a murder case.
(8) CTV Movie: ★★½ **"The Swarm" (1978) Michael Caine, Katharine Ross. A world-famous entomologist leads a life-and-death struggle against a horde of maddened killer bees which is rapidly approaching the city of Houston, Texas.**
(9) American Short Story: "The Golden Honeymoon" by Ring Lardner. A retired couple (James Whitmore, Teresa Wright) vacationing in Florida find their marriage shaken when she encounters an old beau (Stephen Elliott).
(13) Laverne & Shirley: It looks like wedding bells are finally ringing when Laverne falls madly in love with a handsome fireman.

9:30

(2)(6) CBC News Special: "Campaign '80" The results of recent polls taken on the Canadian federal election are announced and analyzed.
(7) House Calls
(13) One Day At A Time: Ann faces an empty nest when Max and Julie move to Houston and Barbara decides to live on campus.

10:00

(4)(13) Family: Buddy becomes romantically involved with one of her teachers.
(5) Highlights of the Ice Follies And Holiday On Ice: Tony Randall and Peggy Fleming are the hosts for a display of the top acts from the world's two most famous ice extravaganzas.
(7) Lou Grant: While the Trib is condemning a book burning episode in a small town, they face a censorship problem of their own with a satirical comic strip.
(9) Movie: ★★★ **"A Room With A View" Judy Geeson. Murder brings together an aristocratic English woman and a middle-class man during a holiday.**
(11) News
(12) Dave Allen At Large

10:30

(2)(6) Watson Report: Interviewer Patrick Watson talks with the officials responsible for Canadian laws and probes for the answers to questions which might not be asked otherwise.
(3) Le Telejournal
(12) News

11:00

(2) CBC National News
(4)(5)(7) News
(6) CBC News
(11)(12) The Benny Hill Show
(13) Sports Page: Rick Blight of the Vancouver Canucks is profiled.

11:20

(3) Jalna: Chacun considere Jalna comme un cheval blesse qu'il vaudrait mieux abattre, mais Piers propose un plan pour equilibrer le budget de Jalna. (12e de 13)
(6) Vancouver Island News

11:27

(2) News

11:30

(4) Barney Miller: While Fish is handling a family dispute concerning a wife visiting Saturn, Wojo becomes a shooting target. (R)
(5) Tonight: Guest host: Bill Cosby. Guests: John Ritter, Clint Holmes, Maud Adams.
(7)(12) Harry O: Harry tries to clear his friend Lt. Trench when the lawman is framed for murder.
(8) CTV National News
(11) Love, American Style.

11:45

(2) Two Ronnies.

11:50

(8) News

12:00

(11) 700 Club
(13) Movie: ★★½ **"An Echo Of Theresa" (1973) Paul Burke, Polly Bergen. A married man develops a second personality and believes he is married to another woman.**

12:05

(4) Police Story.
(6) Movie: ★★½ **"Gunfight In Black Horse Canyon" Dale Robertson, Ellen Burstyn. A recently-released convict seeks revenge on troubleshooter Jim Hardie by posting phony wanted posters with Hardie's picture.**

12:15

(2) Mind Your Language: "An Inspector Calls" Jeremy becomes nervous when he learns that an education department inspector is coming to observe him as he teaches a class. (R)

12:35

(8) Movie: ★★½ **"Come Fly With Me" (1963) Dolores Hart, Hugh O'Brian. An international flight provides an unusual romance for each of three airline hostesses.**

12:40

(7)(12) McCloud.

12:45

(2) The Good Life.

1:00

(5) Tomorrow: Guests: vaudevillian Joe Smith; "comedy doctor" George Schultz; Dr. Charles Kelman.
(11) News

1:15

(4) Six Million Dollar Man: Steve returns from an orbital test flight to learn that six years have elapsed and that he's under arrest for treason.

2:05

(6) Movie: ★★★½ **"Flame Over India" (1960) Lauren Bacall, Kenneth More. During a Moslem uprising in India, a professional soldier spirits a Hindu prince and his American governess to safety aboard a rusty old train.**

2:15

(4) News

2:21

(7) Movie: ★★ **"The Black Knight" (1954) Alan Ladd, Patricia Medina. King Arthur finds an ally in an unknown knight who helps thwart an attempt to overthrow him.**
(12) 700 Club

2:50

(8) Movie: ★★½ **"That Riviera Touch" (1966) Eric Morecambe, Ernie Wise. A pair of playboys vacationing on the French Riviera manage to foil the well-laid plans of a gang of thieves who have their sights set on a jeweled treasure.**

Monday Prime Time

	7:00	7:30	8:00	8:30	9:00	9:30	10:00	10:30	11:00
(2)	Happy Days	Last Resort	White Shadow		M.A.S.H.	CBC News Special: Campaign '80		Watson Report	News
(3)	A Contrepoids	Fine Cuisine	Terre Humaine	Racines				Telejournal	Sports
(4)	P.M. Northwest	Ex. Northwest	Laverne	Angie	Stone		Family		News
(5)	Seattle Tonight	Tic Tac Dough	Little House on the Prairie				Highlights of the Ice Follies		News
(6)	Hogan's Heroes	Little House on the Prairie				CBC News Special: Campaign '80		Watson Report	News
(7)	Jokers Wild	P.M. Magazine	WKRP	Last Resort	M.A.S.H.	House Calls	Lou Grant		News
(8)	Circus		Angie	Headline Hunt	Movie: The Swarm				
(9)	MacNeil	Friends of Man	National Geographic Special		American Short Story		Movie: A Room With A View		
(11)	M.A.S.H.	Bob Newhart	College Basketball				News		Benny Hill
(12)	Joker's Wild	Tic Tac Dough	Newlywed Game	Merv Griffin			David Allen	News	Benny Hill
(13)	Vancouver				Laverne	Day at a Time	Family		Sports Page

CBC radio highlights

CBC radio stations can be dialled at 690 for AM and 105.7 FM

SATURDAY
AM Network

2:00 p.m. The Metropolitan Opera — Direct from the Lincoln Center in New York: Fidelio, Beethoven's paean to freedom and courage, about a fearless wife who poses as a man to rescue her imprisoned husband from a dictatorial prison governor. Cast: Hildegarde Behrens, Jon Vickers, Franz Ferdinand Nentwig, Paul Plishka, Catherine Malfitano, James Atherton, James Morris; conducted by Erich Leinsdorf.

10:05 p.m. Anthology — Poetry by Joe Rosenblatt, part of a new sequence of sonnets commissioned for Exile. Tonight's program also includes a short story by Katherine Govier entitled Cuisine Francaise, plus a 25th anniversary feature.

FM Network

7:05 p.m. Audience — A Canadian in Cornwall — Writer Norman Levine talks with Tony Robertson, and a story by Norman Levine. Also, String Quintet in C, Op. 163, Schubert; performed by U.B.C. Faculty of Music Ensemble.

9:05 p.m. International Concert — Host: Harry Mannis. The Berlin Philharmonic and pianist Murray Perahia, conducted by Riccardo Muti: Overture — Happy Voyage on a Calm Sea, Mendelssohn; Piano Concerto Op. 54, Schumann; Excerpts from Romeo and Juliet, Berlioz.

SUNDAY
AM Network

4:30 p.m. The Entertainers — A magazine featuring costume designer Edith Head; actor Wilfred Hyde White; country star Ronnie Prophet; and performer Hagood Hardy heard in concert with the Hamilton Philharmonic. Also, a Spot the Voice Contest.

6:05 p.m. Identities — Lee Major presents Rites of Passage — An examination of various cultural groups' ceremonies and beliefs about children reaching adulthood.

1:05 p.m. Soundstage — Moving in by David Helwig, a touching light-hearted play about a young couple who decide to live together. However, the stresses and strains of moving day threaten to destroy their relationship. Directed by William Davis.

2:10 p.m. Cross Country Checkup — Live from Montreal with Host Wayne Grigsby.

7:05 p.m. Symphony Hall — Toronto Symphony conducted by Klaus Tennstedt; Malcolm Frager, piano; Coriolan Overture, Piano Concerto No. 1, and Symphony No. 7, all by Beethoven.

9:05 p.m. Open Circuit — A program about the baby-boom' adults who are not entering 'traditional' marriages or having children.

FM Network

5:05 p.m. Opera in Stereo — Le nozze di Figaro, Mozart. Featuring Anna Tomova-Sintov, Ileana Cotrubas, Frederica von Stade, Jane Berbie, Tom Krause, José Van Dam, Jules Batin, Zoltan Kelemen, Kurt Equiluz, Heinz Zednik; Vienna State Opera Chorus; Vienna Philharmonic Orchestra conducted by Herbert von Karajan. Host: Ruby Mercer.

8:05 p.m. Two New Hours — New music. Part I: Recital by clarinetist Robert Reiseling, pianist William Aide and percussionist David Kent; Pas de Deux, Josef Bakki; Variazioni, Laszio Sary; Fantasy in Five Statements, Wallace Berry; Dreams Recalled (world premiere), Arsenio Giron; Micro-Sonata, Aleksander Obradovic. Part II: Recital by oboist Barbara Bolte and pianist Charles Foreman; Piri, Isang Yun; Obession, Maoto Shinohara; Four Pieces for oboe and piano, Ernst Kreneck, Phantasy for oboe and tape, Dennis Patrick.

10:05 p.m. Celebration — Hosts: Warren Davis and Bronwyn Drainie. Tonight: There Was A Man Sent From God Whose Name Was John: Part 1, readings from St. John's Gospel; Part 2, The Trial and Death of Jan Hus; Part 3, Aphorisms by St. John, Jan Hus and Pope John XXIII set for soprano and string trio; Part 4, Pope John XXIII — an appraisal by Father Dan Donovan.

MONDAY
AM Network

8:04 p.m. Dr. Bundolo — The zany travelling medicine show from Vancouver.

10:20 p.m. Booktime — The final week of Settlers of the Marsh by Frederick Philip Grove, a 'controversial' 1925 book about life and love in Prairie Manitoba.

10:35 p.m. Mostly Music — CBC Vancouver Orchestra conducted by John Avison; Gisela Depkat, cello: Overture, The Impressario, Mozart; Espagna, cello concerto, Lothan Klein (CBC Commission-World Premiere); Symphony No. 101 in D (Clock), Haydn.

FM Network

8:04 p.m. Ideas — The first of five Monday programs examining Alternative Medicine. Just over a century ago, Pasteur announced his discoveries on mixro-orgaisms, and the science of 'medicine', as we know it,

Tuesday evening, Feb. 5

Tuesday Prime Time

	7:00	7:30	8:00	8:30	9:00	9:30	10:00	10:30	11:00
2	N.H.L. All-Star Game, in prog.		CBC News	Reach for Top	Beachcombers	Mary T. Moore	Happy Days	Wd. of Survival	News
3	Hockey—in prog	Ce Soir		Les Pierrafeu	L'Etoiles	Disney		Telejournal	Sports
4	P.M. Northwest	Torch of Champs	Happy Days	Goodtime Girls	3's Company	Taxi	Hart to Hart		News
5	Seattle Tonight	Tic Tac Dough	The Misadventures of Sheriff Lobo		Movie: Damien: Omen II				News
6	N.H.L. All-Star Game, in prog.		Hogan's Heroes	Rhoda	Donna Fargo	Sha Na Na	Stan Kann	Comedy Shop	News
7	Jokers Wild	P.M. Magazine	White Shadow		Because We Care — Benefit Special				News
8	Diff. Strokes	Stars on Ice	The Misadventures of Sheriff Lobo		Alice	Taxi	Hart to Hart		News
9	MacNeil	World of Sea	Nova		Upstairs, Downstairs		Two Ronnies	Newsmakers	Mystery
11	M.A.S.H.	Bob Newhart	Hee Haw		Nashville Music	Pop! Country	News		Benny Hill
12	Jokers Wild	Tic Tac Dough	Newlyweds	Merv Griffin			David Allen	News	Benny Hill
13	Vancouver				Movie: The Boy Who Drank Too Much				Sports

DAYTIME MOVIES

1:00

(11) ★★ "The Crimson Pirate" (1952) Burt Lancaster, Nick Cravat. An 18th-century pirate captain becomes involved with an emissary assigned to put down a rebellion.

(13) ★★★ "Transplant" (1979) Kevin Dobson, Melinda Dillon. A young man who has worked all his life suddenly realizes it was all for nothing.

2:30

(3) "Ame qui vive" (1960) Arlette Thomas, Jacques Dasque. Deux jeunes maries sont victimes d'un accident a une route peu frequentee, et veillant sur son mari inconscient, la jeune femme tente d'attirer du secours.

3:00

(8) ★★½ "Destiny Of A Woman" (1971) Anthony Quinn, Mala Powers. A city mayor becomes involved in the lives of a young medical student being sued for malpractice and a pretty, unwed Asian mother searching for the father of her child.

EVENING

6:00

(4) ABC News
(7) CBS News
(8) News
(9) 3-2-1 Contact
(11) The Odd Couple: Felix's pet parrot takes a turn for the worse, and Oscar offers to handle the burial arrangements.
(12) M.A.S.H
(13) Roots: During the Civil War, Chicken George's son Tom (Georg Stanford Brown) works as a blacksmith; when the war finally ends, Tom collects evidence against the masked riders who are continually raiding black properties. (Part 8)

6:30

(4) News
(5) NBC News
(7) All In The Family
(9) Over Easy: Guest: singer Maxine Sullivan. (R)
(11) Hogan's Heroes: Hogan's men, with help from the underground, destroy a Nazi missile battery.
(12) Match Game

7:00

(4) P.M. Northwest
(5) Seattle Tonight: Host: Dick Klinger.
(7)(12) Joker's Wild
(8) Diff'rent Strokes: Arnold takes karate lessons and develops a "killer foot" to protect himself against the neighborhood bully.
(9) MacNeil - Lehrer Report
(11) M.A.S.H: Psychiatrist Major Freedman comes to the asylum that is the 4077th to clear his head and finds release in its unique form of insanity.
(13) Vancouver

7:30

(3) Ce Soir
(4) Torch Of Champions: A prelude to the 1980 Olympic Games, this program will focus on the action of the games, the Olympic site, and the personalities that make this the world event it is.
(5)(12) Tic Tac Dough
(7) P.M. Magazine
(8) Stars On Ice: Guests: Lisa Marie Allen, Terry Head, Perry Jewell, Mary Lou Collins, Doug Crosley, Gordon Forbes.
(9) World Of The Sea
(11) Bob Newhart: Bob's news-reporter sister invades his medical building to interview all of its tenant doctors.

8:00

(2) CBC Evening News
(4) Happy Days: Howard takes to the commercial air of TV to make "Cunningham Hardware" a household word.
(5)(8) The Misadventures Of Sheriff Lobo: In exchange for money, Lobo agrees to ignore a con man's plot to dupe the mayor and the district attorney.
(6) Hogan's Heroes: A prisoner pleads with Hogan to escape Stalag 13 and return to the States.
(7) The White Shadow: Coach Reeves helps a lady cop break up an angel dust ring.
(9) Nova: "Living Machines" The work and remarkable discoveries of a new generation of biologists called natural engineers promise benefits and applications yet to be explored.
(11) Hee Haw: Guests: Oak Ridge Boys, Charlie McClain.
(12) Newlywed Game

8:30

(2) Reach For The Top
(3) Les Pierrafeu: "La Voiture d'occasion"
(4) Goodtime Girls: Edith and Frankie are best friends until they fall hopelessly and madly in love.
(6) Rhoda: "Martin Swallows His Heart" Martin accidentally swallows a heart-shaped gold charm he bought as a gift for Ida.

9:00

(2) The Beachcombers (R)
(3) Tes Filles et Mes Garcons: "L'Etoile filante"
(4) Three's Company
(5) Movie: ★★½ **"Damien: Omen II" (1978) William Holden, Lee Grant. An important industrialist and his wife adopt his late brother's now-orphaned son, unaware that the youth is actually the Devil.**
(6) Donna Fargo: Guest: Marie Osmond.
(7) Because We Care: Entertainment personalities including Julie Andrews, Audrey Hepburn, Kris Kristofferson, Carol Burnett and the Muppets present a musical-variety special for the benefit of needy Cambodians.
(8) Alice: Mel is thrilled when his mother (Martha Raye) announces her decision to remarry until he learns that the prospective groom is younger than he is.
(9) Upstairs, Downstairs: "A Perfect Stranger" The servants are horrified when Rose announces her intention to marry a young Australian and accompany him home.
(11) Nashville Music: Guests: Sonny James, Dottsy, Mel McDaniel.
(12) Merv Griffin
(13) The Boy Who Drank Too Much: Scott Baio and Lance Kerwin star in this drama of a high school hockey star whose dependence on alcohol may jeopardize his own life and the reputation of his best friend.

9:30

(2) Mary Tyler Moore
(3) Le Monde Merveilleux de Disney: "Le Jeune tambour" Un jeune homme s'entraine comme tambour, mais on lui refuse la permission d'accompagner la brigade. (1re de 2)
(4)(8) Taxi: With the cabbies still on strike, Elaine makes an enormous sacrifice to win their demands for better working conditions. (Part 2)
(6) Sha Na Na: Guest: Dusty Springfield.
(11) Pop! Goes The Country

10:00

(2) Happy Days Again: Potsie panics when he faces the fraternity initiation for being pinned to a sorority girl.
(4)(8) Hart To Hart: The Harts take off on a ski trip to Vail when they learn that one of their friends may be planning to murder his wife on the slopes.
(6) Stan Kann
(9) Two Ronnies
(11) News
(12) Dave Allen At Large

10:30

(2) World Of Survival
(6) Comedy Shop
(9) Newsmakers
(12) News

11:00

(2)(6) CBC National News
(4)(5)(7) News
(8) CTV National News
(9) Mystery: "She Fell Among Thieves" Eileen Atkins, Malcolm McDowell and Michael Jayston are featured in this thriller involving a damsel in distress, a castle hidden in the French Pyrenees, and an international criminal gang.
(11)(12) The Benny Hill Show
(13) Sports Page: Hosts: Richard Saxton, Gord Robson.
(5) Vancouver Island News
(8) News

11:27

(2) News

11:30

(4) ABC Movie: ★★ "Freebie And The Bean" (1974) James Caan, Alan Arkin.
(5) Tonight: Host: Johnny Carson. Guest: McLean Stevenson.
(7)(12) Barnaby Jones.
(11) Love, American Style.

11:45

(2) Movie: ★★½ **"Boys From Syracuse" (1940) Martha Raye, Allan Jones. Two sets of twins create lots of confusion in Ancient Greece.**

12:00

(11) 700 Club
(13) Movie: ★★½ "Won't Write Home, Mom, I'm Dead" (1975) **Pamela Franklin, Suzanne Neve. A young woman senses her fiance's murder and is drawn to a relative's home by a muted voice imploring her to "find me."**

12:05

(6) Movie: ★★★ **"The Safecracker" (1974) Tony Musante, William Daniels. An undercover agent tries to infiltrate a gang of bank robbers.**
(8) Movie: ★★½ **"Little Murders" (1971) Elliott Gould, Marcia Rodd. Based on the play by Jules Feiffer. A man marries the girl who saved him from muggers.**

12:40

(7)(12) CBS Late Movie: ★★½ **"The Ultimate Chase" (1978) Eric Braeden, Britt Ekland. A wealthy businessman's uncontrollable paranoia leads him to commit a murder out of unjustifiable fear.**

1:00

(5) Tomorrow
(11) News

1:30

(4) Six Million Dollar Man: Steve

2:05

(6) Movie: ★★½ **"Lady In A Cage" (1964) Olivia de Havilland, Jeff Corey. An injured woman is trapped in her private elevator during a power failure while her home is ransacked.**

2:20

(8) Movie: ★★½ **"Upstairs And Downstairs" (1961) Michael Craig, Anne Heywood. A young man marries the boss' daughter and is put in charge of the company's entertainment.**

2:29

(7) Movie: ★★★ **"Picnic" (1956) William Holden, Kim Novak. The lives of five people are deeply affected when a stranger shows up at the local Labor Day picnic.**
(12) 700 Club

2:30

(4) News

3:29

(12) News

4:43

(7) News

TV Mailbag

M.I.A. — I was beside myself when I heard that "Starsky and Hutch" had been cancelled. The show wasn't always that great, but I thought Paul Michael Glaser was a real cutie. I know he did a TV movie about Houdini once, but not much else. Now that Starsky is kaput, where can I see my favorite actor? — Ann Boswell, Encinitas, Calif.

If you can afford a trip to Toronto you can probably catch him on the set of his first major motion picture, "Phobia." It's a thriller being directed by that American master, John Huston. Of course, you can always wait until it's released in theatres.

---

began to take shape. Now, practitioners of what is called 'Alternative Medicine' want to enlarge our view of the mind-body relationship. Jacqueline Levitin took her mind, body, and tape recorder into the offices of various 'medicine men' to bring you up to date on the services available in the health marketplace. Tonight: The Economics of the Alternative

9:04 p.m. Arts National — As part of its new format, Arts National presents FESTIVAL THEATRE. Lilly, Alta by Kenneth Dyba is a drama about the small town of Lilly in Southern Alberta. Beneath its quiet exterior run undercurrents of evil perpetrated by Mrs. Lilly who virtually owns the town. Willy and his friends try to rebel against her stronghold but the pressure is too much. Cast includes Neil Munro, Ruth Springford, Melody Ryane, Mia Anderson, Frank Perry, Brenda Devine, Corinne Langston, Howard Siegel, Colin Fox, Billie Mae Richards, Irene Hogan, Angelo Rizacos. Directed by William Davis. Also hear Karin Wells with arts views, reviews and news. (Note: A Little Night Music returns tomorrow night at 11:05).

TUESDAY
AM Network

10:20 p.m. Booktime — Part 12 of Frederick Philip Grove's Settlers of the Marsh.

10:35 p.m. Mostly Music — National Arts Centre Orchestra conducted by Karl Richter; Schlomo Mintz, violin; Concerto Gosso No. 4 in A minor, Op. 6, Handel; Violin Concerto No. 5 in A, K. 219, Mozart; Suite No. 3, in D, Bach.

FM Network

8:04 p.m. Ideas — The first of five Tuesday programs examining 'The Renaissance Adventure: The Continuing Past'. The people of the Renaissance posed most of the 'modern' questions about man's place in the universe — individualism vs. social responsibility; rituals of power vs real power; book learning vs. experimentation. Jane Couchman, an associate professor at Glendon College and chairman of the Toronto Renaissance and Reformation Colloquium, has chosen a set of objects, people and events around which to build up accounts of various aspects of this period. Tonight — Heroic Individualism: Michelangelo's David. Ideas examines this great work of art to reveal something of the civic pride, the Papacy, and the dignity of man during the Renaissance.

WEDNESDAY
AM Network

10:20 p.m. Booktime — Part 13 of Settlers of the Marsh by Frederick Philip Grove.

10:35 p.m. Mostly Music — From Yugoslavia, the Ljubljana RTV Symphony Orchestra, conducted by Jose-Ramon Encinar; Denis Brott, cello: Rococo Variation, Tchaikovsky; The Miraculous Mandarin, Bartok.

FM Network

8:04 p.m. Ideas — Sky High: The 'Psychology and Physics of U.F.O.'s, the second of three Wednesday programs. (See Jan. 30 for details).

9:00 p.m. Arts National Concert Special — Karin Wells with arts views, reviews and news plus a special concert direct from Massey Hall in Toronto featuring the Toronto Symphony and conductor Andrew Davis performing Symphony No. 7 in E minor, Mahler.

THURSDAY
AM Network

8:04 p.m. Sussex Drive — The Whole Damn Environment. Before the state of the Party Conference, it is discovered Dr. Elder wants to wrest the leadership from the P.M. and Peter Thane, the P.M.'s former assistant, wants to come back. Then the Minister of Resources dies leaving a cabinet vacancy. With Ted Follows, Patricia Collins, Frank Perry, Judy Sinclair, Henry Ramer, Gardon Thomson, and Mayor Moore.

10:20 p.m. Booktime — Settlers of the Marsh by Frederick Philip Grove. (Part 14).

FM Network

3:04 p.m. Pageant Of Song — Motels and Responsories (1603, 1611); Madrigals from Book V, both by Carlo Guesaldo.

8:04 p.m. Ideas — Evolution of the Human Mind, the final program in Search of Human Origins. Tonight, Dr. Ralph Holloway of Columbia University discusses endocranial casts: Dr. Harry Jerison of the University of California, author of Evolution of the Brain and Intelligence, and others help to bring us up to date on our own evolution.

FRIDAY
A.M. Network

8:30 p.m. Jazz Radio-Canada — Hosts: Mary Nelson and Tom McCulloch. Featuring The Creative Canadian Music Collective in concert from the Winnipeg Art Gallery. Also, The Grant McEwan All-Stars from Edmonton, and the Al Wold Quintet from Vancouver.

10:20 p.m. Booktime — The final episode of Frederick Philip Grove's Settlers of the March.

FM Network

3:04 p.m. Pageant Of Song — Vocal music. Captain Noah and his Floating Zoo, Joseph Horovitz; Holy Moses, Chris Hazell.

8:04 p.m. Ideas — Ideas interviews, the second of six Fridays featuring good, hour-long conversations.

Wednesday evening, Feb. 6

DAYTIME MOVIES

1:00

(11) ★★½ "Larceny, Inc." (1942) Edward G. Robinson, Jane Wyman. An ex-con buys a luggage store as a means of access to the bank next door, but discovers he doesn't have to steal to make money.

(13) ★★ "And God Created Woman" (1957) Brigitte Bardot, Curt Jurgens. A young girl's free spirit is tamed by the youngest of three brothers who vie for her hand.

3:00

(5) ★★★½ "Camelot" (Part 1) (1967) Richard Harris, Vanessa Redgrave. King Arthur battles Sir Lancelot for the love of Queen Guinevere, causing the decay of the magical land of Camelot.

(8) ★½ "The Legend Of Custer" (1968) Wayne Maunder, Slim Pickens. The military career of the colorful American colonel leads to his famous Last Stand.

EVENING

6:00

(2) CBC Evening News
(3) Ce Soir
(4) ABC News
(6)(8) News
(7) CBS News
(9) 3-2-1 Contact
(11) The Odd Couple: Felix recounts how he and Oscar met while serving jury duty.
(12) M.A.S.H
(13) Rich Man, Poor Man: Book 1: Tom (Nick Nolte) and Rudy (Peter Strauss) Jordache battle for their parents' approval. Rudy is pressured by his girlfriend (Susan Blakely) to leave their small town for New York. (Part 1)

6:30

(4) News
(5) NBC News
(7) All In The Family
(8) NHL Hockey: St. Louis Blues at Edmonton Oilers
(9) Over Easy: Guest: Lillian Carter. (R)
(11) Hogan's Heroes: Hogan and his men smuggle a new German tank into their camp to learn its secrets.
(12) Match Game

7:00

(2) Happy Days Again: Marion transforms herself into a veiled beauty when she fears she might lose Howard to a younger woman.
(3) A l'Ouest de l'Actualite
(4) P.M. Northwest
(5) Seattle Tonight: Host: Dick Klinger.
(6) Hogan's Heroes: Hogan plans to hijack a German bomber and use it to bomb an oil refinery.
(7)(12) Joker's Wild
(9) MacNeil - Lehrer Report
(11) M.A.S.H: Sudden symptoms of illness in Hot Lips and in Col. Potter's favorite mare cause concern in the 4077th.
(13) Vancouver

7:30

(2) One Of A Kind
(3) Winston McQuade Recoit: Varietes sur les evenements du calendrier artistique. Invites: Suzanne Stevens, Robert Savoie et Jean-Marie Lemeiux.
(4) The Baxters: Nancy does her best to play peacemaker when Fred and a neighbor, who happens to be a policeman, disagree over public employees' right to strike.
(5)(12) Tic Tac Dough
(6) Rhoda: "Earl's Helping Hand" Benny's brother, Earl, generously offers to lend Jack the money he needs to get his company out of debt.
(7) P.M. Magazine
(9) Wodehouse Playhouse : "Unpleasantness At Bludleigh Court" Love between a pair of poets is threatened by the influence of strange traditions.
(11) Bob Newhart: Emily must contend with irate teachers, hamsters and an escaped snake when she becomes vice principal.

8:00

(2)(6) Nature Of Things: "Paul Jacobs And The Nuclear Gang" The self-appointed mission of an American investigative reporter, who was about to make an important link between low-level nuclear incidents and cancer, is examined.
(4) Eight Is Enough: Mary falls for a young psychiatrist who wants to be a stand-up comic, while Nancy swoons over an archaeologist.
(5) Real People: Featured are reports on a belly whistler, a rodeo in a Texas prison, a female Olympic volleyball hopeful, and a visit to a Marine military academy.
(7) CBS Reports: "Boys And Girls Together" Harry Reasoner anchors an examination of the increased sexual activity among American teenagers, and the effects which sex education classes and adult attitudes do or do not have on them.
(9) All Creatures Great And Small II: "Tricks Of The Trade" James meets Granville Bennet, a city vet, and gets a taste of the high life; Siegfried displays the fine art of debt collecting. (Part 8)
(11) Top Of The Hill: Wayne Rogers, Mel Ferrer, Elke Sommer, Sonny Bono, Adrienne Barbeau, Paula Prentiss and Gary Lockwood star in this presentation of Irwin Shaw's story set in the breathtaking atmosphere of the 1980 Olympics at Lake Placid. (Part 1)
(12) Newlywed Game

8:30

(3) Telemag
(12) Merv Griffin

9:00

(2)(6) Great Detective: "Spirit Guide" Inspector Cameron's investigation into the apparent mummy of a Viking Norseman leads him to contact a medium named Madam Zorah (Barbara Hamilton).
(4)(13) Charlie's Angels: The Angels search for the murderer of one of the contestants in a 1930's style dance marathon.
(5) Diff'rent Strokes: Arnold takes karate lessons and develops a "killer foot" to protect himself against the neighborhood bully.
(7) The Boy Who Drank Too Much: Scott Baio and Lance Kerwin star in this drama of a high school hockey star whose dependence on alcohol may jeopardize his own life and the reputation of his best friend.
(8) Eight Is Enough: Mary falls for a young psychiatrist who wants to be a stand-up comic, while Nancy swoons over an archaeologist.
(9) Great Performances: "Moliere" Religious persecution and rebellion continue in France; King Louis XIV engages Moliere to oversee the prs ations for his gala festival . Versailles. (Conclusion)

9:30

(3) Les Best-Sellers: "L'Aigle et le vautour" Sam retrouve John Bryant en butte au racisme du sergent Merrick, et il prend la defense du jeune homme accuse d'avoir frapper un officier. (6e de 9)
(5) Hello, Larry: Larry's visiting father gives all of his money away in the hopes that Larry will take pity on him and ask him to move in.

10:00

(2)(6) Spectrum: "Andre Laplante" The Montreal-born pianist who won the Silver Medal at the 1978 Tchaikovsky Festival in Moscow is seen at home and in concert.
(4) Vegas: Dan is plagued by an international gang using chorus line girls to rig the casino's roulette wheels.
(5) Best Of Saturday Night Live: Host: Buck Henry. (R)
(8) Quincy: A nurse suspecting a hospital cover-up in the death of a patient seeks Quincy's help.
(9) Every Four Years: John Erlichman, Clark Clifford and Joseph Califano join Howard K. Smith for a look at the growth and power of "the president's men." (Part 3)
(11) News
(12) Dave Allen At Large
(13) The Palace: Host: Jack Jones.

10:30

(3) Le Telejournal
(12) News

11:00

(2)(6) CBC National News
(4)(5)(7) News
(8) CTV National News
(9) Bonaventure Travel: "Calgary"
(11)(12) The Benny Hill Show
(13) Sports Page: Four Colorado Rockies players are profiled.

11:10

(3) Nouvelles du Sport

11:20

(3) Reflets d'un Pays: De Winnipeg. Cette emission examine deux catastrophes qui se sont tenues au village d'Aubigny. Invites: Antoine Lussier, Joseph Bruce et Auguste Vermette.
(6) Vancouver Island News
(8) News

11:27

(2) News

11:30

(4) Love Boat: "The Kissing Bandit" Billy Crystal, Laurie Walters; "The Witness" Robert Reed, Toni Tennille; "Mike And Ike" Billy Davis Jr., Todd Bridges. (R)
(5) Tonight: Host: Johnny Carson. Guests: Rodney Dangerfield, Mariette Hartley.
(7) Movie: ★★½ **"Short Walk To Daylight" (1972) James Brolin, Don Mitchell. A small group of people is trapped in a subway after an earthquake destroys New York City.**
(9) Presente: "Espejos" A look at the works created by Hispanic muralists in the Southwest from Austin, Denver and Phoenix.
(11) Love, American Style: "Love And The Vampire" A young couple think that their landlord is a vampire. "Love And The Advice Givers" The magic is gone out of Mel and Audrey's marriage.
(12) Mary Hartman, Mary Hartman: Tom tries to prove his manhood to Mary, who is very disturbed by a phone call she receives.

11:45

(2) Movie: ★★½ **"Broadway" (1942) George Raft, Pat O'Brien. Two New York City gangsters battle for control of the rackets and for the affections of the woman they both love.**

12:00

(11) 700 Club
(13) Movie: ★★ **"Someone At The Top Of The Stairs" (1973) Donna Mills, Judy Carne. Two girls encounter mysterious happenings when they rent a room in a Victorian mansion.**

12:05

(6) Movie: ★★ **"Crime Knows No Age" (1973) Mitchell Ryan, Wayne Maunder. A policeman takes the place of an unidentified man who was killed by a bus while carrying $200,000.**
(8) Movie: ★★ **"The Female Trap" (1968) Jack Lord, Susan Strasberg. A male hitchhiker accepts a ride with a young girl never realizing he is to become the unwilling captive of her mother and sisters in a lonely desert outpost.**

12:20

(3) Cinema: "Le Boucher" (1971) Stephane Audran, Jean Yanne.

12:30

(12) CBS Late Movie: ★★★ **"Breaking Up" (1976) Lee Remick, Granville Van Dusen.**

12:40

(4) Baretta: Baretta confronts a tough 9-year-old street kid who is outsmarting cops and crooks alike while trying to help feed his family. (R)

1:00

(5) Tomorrow.
(11) News

1:16

(7) Movie: ★★★ **"The Long Gray Line" (1955) Tyrone Power, Maureen O'Hara. A retiring sergeant looks back upon his life, wishing he could continue in the Army.**

1:49

(4) Six Million Dollar Man: Steve is unable to stop a juggernaut's progress in destroying a city. (Part 2)

1:50

(8) Movie: ★★½ **"Doctor In Distress" (1964) Dirk Bogarde,**

2:05

(6) Movie: ★★½ **"Doctor At Sea" (1956) Dirk Bogarde, Brigitte Bardot.**

2:44

(12) 700 Club

2:49

(4) News

3:44

(12) News

3:50

(8) Movie: ★½ **"The Early Bird" (1965) Norman Wisdom,**

3:54

(7) News

4:05

(6) Movie: ★★½ **"Blanche Fury" (1948) Stewart Granger,**

Wednesday Prime Time

	7:00	7:30	8:00	8:30	9:00	9:30	10:00	10:30	11:00
(2)	Happy Days	One of a Kind	Nature of Things		Great Detective		Spectrum		News
(3)	A L'Quest	Winston McQuade Recoit		Telemag		Les Best-Sellers		Telejournal	Sports
(4)	P.M. Northwest	Baxters	Eight is Enough		Charlie's Angels		Vegas		News
(5)	Seattle Tonight	Tic Tac Dough	Real People		Diff. Strokes	Hello, Larry	Best of Sat. Night Live		News
(6)	Hogan's Heroes	Rhoda	Nature of Things		Great Detective		Spectrum		News
(7)	Joker's Wild	P.M. Magazine	CBS Reports		Movie: The Boy Who Drank Too Much				News
(8)	N.H.L. Hockey (in progress)				Eight is Enough		Quincy		News
(9)	MacNeil	Playhouse	Creatures Great and Small		Great Performances		Every Four Years — Part 3		Travel
(11)	M.A.S.H.	Bob Newhart	Movie: Top of the Hill — Part 1				News		Benny Hill
(12)	Jokers Wild	Tic Tac Dough	Newlyweds	Merv Griffin			Dave Allen	News	Benny Hill
(13)	Vancouver				Charlie's Angels		Palace		Sports Page

Channel E

Public affairs and education programs start at 11 a.m. most weekdays on Channel E (18) in Victoria Cablevision's Augmented Channels Service.

Monday, Feb. 4 — 11 a.m. B.C. Nuclear Mining Inquiry until 4 p.m., then six programs on Canadian industry from steam to telegrams.

Tuesday, Feb. 5 — 11 a.m. B.C. nuclear inquiry to 4 p.m. From 4 until 6:30, Tourism B.C. and other travel programs including the award-winning Valley of 1,000 Peaks.

Wednesday, Feb. 6 — 11 a.m. B.C. nuclear inquiry until 4 p.m.

Thursday, Feb. 7 — 11 a.m. B.C. nuclear inquiry, 4 p.m. the 90-minute special Women and the Law, 5:30 Immigration Law, 6:00 Canada's armed forces.

Friday, Feb. 8 — 10:30 a.m. Magic Method of Oil Painting, 11:00 Island Eden, 11:25 The CN Story in two special programs, 12:30 A Canadian industry.

TV SERVICE

Sears
TV Repairs
595-9111
Charge It on Your Simpsons-Sears All Purpose Account

FAST
Professional TV Service
House Calls (All Makes)
CARRY-IN
385-3832 or 383-6911
BUTLER BROTHERS
1724 DOUGLAS
OPP. THE BAY

homark
SALES ● SERVICE ● RENTALS
27 BURNSIDE RD (WEST)
381-5622
FREE GUARANTEED CARRY-IN SERVICE ESTIMATE — OR USE OUR $10.00 IN-HOME SERVICE CALL

ELECTROHOME
For Fast, Reliable Color TV Service
CITY CENTRE TV
University Heights Centre
Open Daily 10 a.m.-10 p.m.
477-6971

EATON'S
Television and Appliance Repair
Dial 382-7141
Ask for Appliance Repairs

IT PAYS TO ADVERTISE in the TV SERVICE GUIDE
11-30

Thursday evening, Feb. 7

DAYTIME MOVIES

1:00

(11) ★★★ "The Brass Bottle" (1964) Tony Randall, Burl Ives. A man buys a brass bottle for his fiancee's father, but trouble begins when a genie appears.

(13) ★★½ "Eagles Over London" (1972) Van Johnson, Frederick Stafford. The Nazis drives the British off the continent and launch the incessant air attacks which compose the "Battle of Britain."

2:30

(3) "Dynamite en soie verte" (1967) George Nader, Heinz Weiss. Un escroc specialise en electronique est libere de prison, mais on le retient a New York pour permettre a un agent du F.B.I. d'emprunter son identite.

3:00

(5) ★★★½ "Camelot" (Part 2) (1967) Richard Harris, Vanessa Redgrave. King Arthur battles Sir Lancelot for the love of Queen Guinevere, causing the decay of the magical land of Camelot.

(8) ★★ "Drive Hard, Drive Fast" (1969) Brian Kelly, Joan Collins. In the world of auto racing, an innocent man becomes the pawn in a murder plot planned by a beguiling woman and her husband.

EVENING

6:00

(2) CBC Evening News
(3) Ce Soir
(4) ABC News
(6)(8) News
(7) CBS News
(9) 3-2-1 Contact
(11) The Odd Couple: Felix's illness ruins Oscar's plans to use the apartment for a romantic rendezvous.
(12) M.A.S.H
(13) Rich Man, Poor Man: Book I: Tom (Nick Nolte) and Rudy (Peter Strauss) Jordache battle for their parents' approval. Rudy is pressured by his girlfriend (Susan Blakely) to leave their small town for New York. (Part 1)

6:30

(4) News
(5) NBC News
(7) All In The Family
(9) Over Easy: Guests: Garson Kanin, Sylvia Porter, Ethel Waters. (R)
(11) Hogan's Heroes: Klink learns that Stalag 13 has made the top ten list in prisoner of war camps.
(12) Match Game

7:00

(2) Happy Days Again: Fonzie spends a lonely vigil praying for Richie to pull through after a motorcycle accident.
(3) Propulsion CTF: Direction musicale: Leon Bernier. Invites: Nicole Martin, interprete Soulange Meunier, auteur-compositeur Jacques Routhier et le groupe Expase.
(4) P.M. Northwest
(5) Seattle Tonight: Host: Dick Klinger.
(6) Hogan's Heroes: Col. Klink is arrested for conspiring against his commanding general.
(7)(12) Joker's Wild
(8) Benson: An 11-year-old Soviet chess genius disappears during a tournament being played at the governor's mansion.
(9) MacNeil - Lehrer Report
(11) M.A.S.H: An embittered private refuses to heed Father Mulcahy's counsel because the priest has never experienced front-line duty.
(13) Vancouver

7:30

(2) Mork & Mindy: Mork faces deportment unless he can produce either a birth certificate or a passport.
(3) Du Tac au Tac: "Il etait une fois" Louis et Catherine reussissent a convaincre Mario et le patron d'engager une troupe de marionnettes qui ferait une tournee dans les ecoles.
(4) The Muppets: Guest: Dyan Cannon.
(5)(12) Tic Tac Dough
(6) Rhoda: "Brenda Runs Away" Feeling trapped and confused when everybody tries to run her life, Brenda runs away.
(7) P.M. Magazine
(8) Littlest Hobo: "The Last Job" Hobo tries to reform a criminal by making him return some stolen items and starting him on a new life without crime.
(9) The Good Neighbors
(11) Bob Newhart: Bob becomes his patient's partner in a get-rich-quick real-estate venture.

8:00

(2) King Of Kensington: "War And Peace" Larry is caught in the crossfire when two opposing factions try to claim exclusive representation for the Lubanians, who want to use the Civic Centre for their Metro Mosaic.
(3) Le Travail a la Chaine: Jeu-questionnaire.
(4) Mork & Mindy: Mork faces deportment unless he can produce either a birth certificate or a passport.
(5)(8) Buck Rogers In The 25th Century: Buck and some of his associates take part in a 25th century version of the Olympics.
(6)(7) The Waltons
(9) Sneak Previews: Take Two
(11) Top Of The Hill: Irwin Shaw's drama, set at the 1980 Olympics, of a man who has made it big but finds himself struggling with a mid-life crisis is concluded. (Part 2)
(12) Newlywed Game

8:30

(2) Barney Miller: Barney faces losing one of his men when the mayor orders all policemen to wear their uniforms and Harris refuses to comply.
(3) Les Grands Films: "La Kermesse des aigles" (1975) Robert Redford, Susan Sarandon. Dans les annees 20, un ancien pilote de guerre amuse les badauds de Nebraska avec ses prouesses aeriennes.
(4) Benson: An 11-year-old Soviet chess genius disappears during a tournament being played at the governor's mansion.
(9) Stepping Out
(12) Merv Griffin

9:00

(2) Medicine Show: The dramatic increase in the number of health food stores, the "house calls" made by paramedics and the medicinal aspects of the training of young Canadian athletes are examined.
(4) Barney Miller: Barney faces losing one of his men when the mayor orders all policemen to wear their uniforms and Harris refuses to comply.
(5) Quincy: A nurse suspecting a hospital cover-up in the death of a patient seeks Quincy's help.
(6) Movie: ★★½ **"They Only Kill Their Masters" (1973) James Garner, Katharine Ross. When a pregnant woman is discovered dead, all evidence seems to point to a dog as being her killer.**
(7) Barnaby Jones: A talented young composer (Bonnie Ebsen) and her inexperienced manager unwittingly become involved with con artists posing as record promoters.
(8) Live It Up: Alan Edmonds discusses the lifestyles of millionaires, Jack McGaw looks for the best buys on ovens, and Mary Lou Finlay examines women's bodybuilding courses.
(9) All You Need Is Love: "Whatever Gets You Through The Night: Glitter Rock"
(13) The Forum Presents: "Ozark Mountain Daredevils"

9:30

(2) Decision: L. Ian MacDonald hosts and Stanley Hartt serves as the moderator of a series of round-table discussions and debates on the Quebec Referendum.
(4)(8) Soap: Jessica learns that Corinne and Dutch spent a night together, and Carol decides to fight Jodie for custody of the baby.

10:00

(2) Pacific Report
(4) 20-20
(5) Skag: Skag's disappointment in the fast and loose crowds of Atlantic City is lifted slightly when he meets his favorite entertainer, Tony Bennett. (Part 2)
(7)(8) Knots Landing.
(9) Movie: ★★ **"In Celebration" (1974) Alan Bates, James Bolam.**
(11) News
(12) Dave Allen At Large
(13) The Road To Moscow

10:30

(3) Le Telejournal
(12) News

11:00

(2)(6) CBC National News
(4)(5)(7) News
(8) CTV National News
(11)(12) The Benny Hill Show
(13) Sports Page

11:10

(3) Nouvelles du Sport

11:20

(6) Vancouver Island News
(8) News

11:27

(2) News

11:30

(4) Police Woman: Pepper poses as a college student to trap a professor suspected of involvement in a white slavery ring.
(5) Tonight: Host: Johnny Carson. Guest: Lucille Ball.
(7)(12) Columbo.
(11) Love, American Style.

11:45

(2) The Duchess Of Duke Street.

12:00

(11) 700 Club
(13) Movie: ★★½ **"Where The Action Is" (1975)**

12:05

(6) Movie: ★★★ **"Secrets Of A Psychiatrist" (1971) Roy Thinnes, Clu Gulager. A young man reveals his dreams and his life when he finds out he is dying of cancer.**
(8) Movie: ★★★ **"Your Three Minutes Are Up" (1973)**

12:40

(4) Baretta: Baretta learns he has to risk his own life to save that of an informant whom he is hiding. (R)

1:00

(5) Tomorrow.
(11) News

1:15

(7)(12) Black Sheep Squadron.

1:49

(4) Six Million Dollar Man.

2:05

(6) Movie: ★★ **"McMillan And Wife: Love, Honor And Swindle" (1973) Rock Hudson,**
(8) Movie: ★★ **"Columbo: Troubled Waters" (1973)**

2:25

(7) Movie: ★★★ **"Adam Had Four Sons" (1941) Ingrid Bergman, Warner Baxter.**
(12) 700 Club

Thursday Prime Time

	7:00	7:30	8:00	8:30	9:00	9:30	10:00	10:30	11:00
(2)	Happy Days	Mork	Kensington	Barney Miller	Medicine Show	Decision	Pacific Report		News
(3)	Propulsion	Tac Au Tac	Le Travail	Les Grande Films				Telejournal	Sports
(4)	P.M. Northwest	Muppets	Mork	Benson	Barney Miller	Soap	20-20		News
(5)	Seattle Tonight	Tic Tac Dough	Buck Rogers'		Quincy		Skag		News
(6)	Hogan's Heroes	Rhoda	Waltons		Movie: They Only Kill Their Masters				News
(7)	Jokers Wild	P.M. Magazine	Waltons		Barnaby Jones		Knots Landing		News
(8)	Benson	Littlest Hobo	Buck Rogers		Live It Up	Soap	Knots Landing		News
(9)	MacNeil	Good Neighbors	Sneak Preview	Stepping Out	All You Need is Love		Movie: In Celebration		
(11)	M.A.S.H.	Bob Newhart	Drama: Top of the Hill — Part 2				News		Benny Hill
(12)	Jokers Wild	Tic Tac Dough	Newlyweds	Merv Griffin			David Allen	News	Benny Hill
(13)	Vancouver				The Forum Presents		Road to Moscow		Sports

Channel 10

Saturday - Feb. 2, 1:00 p.m., Money Talk; 1:30, Music in the Square; 3, The Art of Greek Cooking - Moussaka; 3:30, The Art of Greek Cooking - Spinach Pie; 4, T.B.A.; 5, Out of Sight; 5:30, I'm Nervous - It's My Movie; 6, Here's Lowther.

Sunday - Feb. 3, 12:30 p.m., Cable Ten Sports; 2:30, Slings and Arrows; 3, Music Victoria; 3:30, Super Volley Series - between Oak Bay and Esquimalt; 4, Community Magazine - Daphne Goode interviews Miss Teen Victoria 1979, Tracey Johnson; 5:30, Arts Calendar; 6, Here's Lowther; 6:05, McPherson Presents.

Monday - Feb. 4, 5:50 p.m., Here's Lowther; 6, T.B.A.; 6:30, Super Volley Series - game three between Saanich and Esquimalt; 7, Money Talk; 7:30, Camosun Today; 8, Vancouver Island Rugby - Oak Bay Wanderers and James Bay Athletic Association.

Tuesday - Feb. 5, 5:50 p.m., Here's Lowther; 6, T.B.A.; 6:30, Musicians in the Making; 7, Music Victoria; 7:30, Arts Calendar; 8, T.B.A.; 8:30, T.B.A.; 9, Safety Victoria; 9:30, Camosun Today.

Wednesday - Feb. 6, 5:50 p.m., Here's Lowther; 6, T.B.A.; 6:30, T.B.A.; 7, Income Tax 1980 - Tax changes are discussed; 7:30, I'm Nervous - It's My Movie; 8, Space Exploration - Space Colonies; 8:30, Out of Sight; 9, Federal Election 1980 - Candidates running for Federal Office in Esquimalt-Saanich riding state their platforms.

Thursday - Feb. 7, 12:30 p.m., Income Tax 1980; 1, Money Talk; 1:30, Arts Calendar; 2, I'm Nervous - It's My Movie; 2:30, Super Volley Series; 3, Vancouver Island Rugby; 5, T.B.A.; 5:30, T.B.A.; 5:50, Here's Lowther; 6, T.B.A.; 6:30, T.B.A.; 7, Safety Victoria; 7:30, Community Magazine; 9, Federal Election 1980 - Candidates running for Federal Office in the Victoria riding state their platforms.

Friday - Feb. 8, 1 p.m., Music Victoria; 1:30, Federal Election 1980; 3, Out of Sight; 3:30, Space Exploration; 4, Camosun Today; 4:30, T.B.A.; 5, T.B.A.; 5:30, T.B.A.; 5:50, Here's Lowther; 6, Mock Criminal Trial; 8:30, Civic Affairs.

FREE GUARANTEED CARRY-IN SERVICE ESTIMATE
• TV • STEREO
• MICROWAVES
• VIDEO
WE GUARANTEE IT!!
OR USE OUR $10.00 IN-HOME SERVICE CALL
JOE CHOW
homark
• SALES • SERVICE • RENTALS
27 BURNSIDE RD. (WEST) 381-5622 9:00 to 9:00
TV RENTALS
ALSO • MICROWAVES • VIDEO • STEREO
OR
RENT-TO-OWN AND PURCHASE

FEDERAL ELECTION 1980 — THE CANDIDATES
Federal Election Candidates in the Esquimalt-Saanich riding will be shown:
Feb. 6th — 9 P.M.
Feb. 8th — 1:30 P.M.
Feb. 13th — 8:30 P.M.
Federal Election Candidates in the Victoria riding will be shown:
Feb. 7th — 9 P.M.
Feb. 9th — 2 P.M.
Feb. 15th — 6 P.M.
Watch them on Community Television
Cable 10 Victoria
CABLE 10 CABLEVISION VICTORIA

Friday
evening, Feb. 8

DAYTIME MOVIES

1:00

(11) ★★½ "Abbott And Costello In The Navy" (1941) Dick Powell, The Andrews Sisters. To avoid his demanding fans, a popular singer enlists in the Navy.

(13) ★★ "Killer On Board" (1977) Beatrice Straight, Claude Akins. The crew and passengers aboard a luxury liner begin dying from a mysterious virus.

3:00

(5) ★★★ "What's Up, Doc?" (1972) Barbra Streisand, Ryan O'Neal. A pair of eccentrics tries to track down four identical suitcases which have gotten mixed up during a music convention in a luxurious San Francisco hotel.

(8) ★★ "Brinks: The Great Robbery" (1976) Darren McGavin, Leslie Nielsen. In 1950, Boston is rocked by the news of a spectacular armored car robbery that takes nearly seven years to solve.

EVENING

6:00

(2) CBC Evening News
(3) Ce Soir
(4) ABC News
(6)(8) News
(7) CBS News
(9) 3-2-1 Contact
(11) The Odd Couple: Felix volunteers on behalf of Oscar and himself to take care of a small boy.
(12) M.A.S.H
(13) Rich Man, Poor Man: Book I: Julie (Susan Blakely) succumbs to the advances of the town's wealthy playboy (Robert Reed). Tom (Nick Nolte) makes one vicious move too many and forces his father's (Ed Asner) hardhearted decision. (Part 2)

6:30

(4) News
(5) NBC News
(7) All In The Family
(9) Over Easy: Guest: Carmen McRae. (R)
(11) Hogan's Heroes: Hogan's plan to dynamite a train is interrupted by the Inspector General.
(12) Match Game

7:00

(2) Happy Days Again: Richie and Lori Beth end up going different ways for a weekend at the Blue Ox Inn.
(3) A Cause de Mon-Oncle: Les Ouellet attendent la visite de Vincent, le fils de Procule, avec une danseuse de ballet.
(4) P.M. Northwest
(5) Seattle Tonight: Host: Dick Klinger.
(6) Hogan's Heroes: A German officer discovers Hogan's espionage activity.
(7) NBA Basketball: Philadelphia 76ers vs. Seattle SuperSonics
(8) Hello, Larry: Larry's visiting father gives all of his money away in the hopes that Larry will take pity on him and ask him to move in.
(9) MacNeil - Lehrer Report
(11) M.A.S.H: Frank is antagonistic toward a wounded North Korean officer who describes his own injury and correctly diagnoses the wounds of other patients.
(12) Joker's Wild
(13) Vancouver

7:30

(2) Nelly, Daniel, Emma And Ben: One of the quartet's old friends (Doris Buckingham) announces her plans to pay a visit, along with her famous movie-star sister (Mary Munks).
(3) Genies en Herbe: Jeu-questionnaire. Les ecoles du Cap de la Madeleine et Verbe Divin se rencontrent.
(4) Untamed World: "European Forests" Predators in the Ardennes of France and Germany's Black Forest are observed.
(5)(12) Tic Tac Dough
(6) Rhoda: "The Total Brenda" When Benny starts to feel down-and-out, Brenda tries to cheer him up by catering to his every whim.
(8) Glory Anne: Country singer Glory Anne Carriere is profiled during her working vacation at Waskesiu Lake in Prince Albert, Saskatchewan.
(9) Julia Child And More Company: "Country Dinner"
(11) Bob Newhart: Bob has his hands full with Carol's amorous husband, poker parties and allegedly fixed bingo games.

8:00

(2)(8) Archie Bunker's Place
(3) Frederic: "La Baie James"
(4) B.A.D. Cats: Sam goes undercover in prison to learn the identity of a terrorist group which is planning to destroy a nuclear plant.
(5) A Special Valentine With The Family Circus: Animated. The characters of the popular syndicated comic strip celebrate Valentine's Day in a unique fashion. (R)
(8) The Incredible Hulk: Banner discovers that an orphanage is also serving as a training school for young criminals.
(9) Washington Week In Review
(11) Movie: ★★½ **"Sasquatch" Documentary. Seven men attempt to discover the truth about the legendary creature known as Bigfoot.**
(12) Newlywed Game

8:30

(2)(6) Front Page Challenge: Fred Davis and regulars Gordon Sinclair, Betty Kennedy and Pierre Berton are joined by special guest panelists in presenting top newsmakers and their stories.
(3) Hors Serie: "Gaston Phebus: Le Lion des Pyrenees - 2e epoque" Gaston Phebus combat les Anglais aupres du roi Philippe VI malgre qu'il meprise ses methodes de combat.
(5) Lucy Moves To NBC: Lucille Ball celebrates her network move in a comedy special with guests including Bob Hope, Johnny Carson, Jack Klugman, Gary Coleman, Gene Kelly and Donald O'Connor.
(9) Wall Street Week: "Money: How Tight, How Long?" Guest: David M. Jones, vice president, Aubrey G. Langston & Co. Inc.
(12) Merv Griffin

9:00

(2)(6) The Challengers: Alexander Ross hosts a program profiling Canadians who have found success on their own terms in various fields; featured are wind energy expert John Ramsey, record producer Bob Ezrin, actress Carole Laure, hockey star Wayne Gretzky and adventurer Georgie Tocher.
(4) Movie: **"Swan Song" (Premiere) David Soul, Jill Eikenberry. A former champion professional downhill skier makes one last bid for success in a major race.**
(7)(8) The Dukes Of Hazzard.
(9) Masterpiece Theatre.
(13) Movie: ★★½ **"Love For Rent" (1979) Lisa Eilbacher, Annette O'Toole.**

9:30

(3) Consommateurs Plus

10:00

(2)(7) Dallas
(5) Elvis Remembered: Nashville To Hollywood: Barbara Mandrell and Larry Gatlin host a program featuring highlights of Elvis Presley's film career and musical performances by artists including Merle Haggard, Charlie Rich, Jerry Lee Lewis and Roy Orbison.
(6) Lawrence Welk: "Songs Of Love"
(8) Barnaby Jones.
(9) Bill Moyers' Journal.
(11) News
(12) Dave Allen At Large

10:30

(3) Le Telejournal
(12) News

11:00

(2)(6) CBC National News
(4)(5)(7) News
(8) CTV National News
(9) Austin City Limits: "Steve Goodman"
(11)(12) The Benny Hill Show
(13) Sports Page

11:10

(3) Nouvelles du Sport

11:20

(3) Cinema: "Noirs et blancs en couleur" (1976) Jacques Dufilho, Jean Carmet. En 1915, quelques Francais vivant a Fort-Coulais, petit poste a la frontiere du Cameroun, apprenent la declaration de la guerre et mobilisent les indigenes pour aller attaquer leurs voisins allemands.
(6) Vancouver Island News
(8) News

11:27

(2) News

11:30

(4) Charlie's Angels: The Angels move into a house of prostitution to investigate the deaths of two of the buildings most popular tenants. (R)
(5) Tonight: Host: Johnny Carson. Guest: Marsha Mason.
(7)(12) The Avengers: Emma is trapped in an eerie old house with an escaped killer whom she was responsible for sending to jail.
(11) Movie: ★★½ **"The Beast From 20,000 Fathoms" (1953) Paula Raymond, Paul Christian. An experimental atomic blast unleashes a tremendous prehistoric beast.**

11:45

(2) A Nice Show Like You

12:00

(13) Movie: ★★★ **"Hustle" (1975) Burt Reynolds, Catherine Deneuve. The relationship between a tough cop and a glamorous call girl reaches a crisis point during the investigation of a young woman's death.**

12:05

(6) Movie: ★★ **"W" (1974) Twiggy, Michael Witney. A young woman's stability is threatened by a series of near-fatal accidents.**
(8) Movie: ★★★½ **"The Group" (1966) Shirley Knight, Elizabeth Hartman. Based on the book by Mary McCarthy. Eight inseparable college friends become involved in widely differing lifestyles after graduation.**

12:40

(4) Movie: ★★ **"Sherlock Holmes In Washington" (1943) Basil Rathbone, Nigel Bruce. Based on a story by Sir Arthur Conan Doyle. Holmes recovers missing microfilm and a Secret Service agent.**
(7)(12) Return Of The Saint: A mercenary with a deep-seated grudge against Simon kidnaps the daughter of one of his old friends to lure him into a death trap.

12:45

(2) On The Evidence (R)

1:00

(5) Midnight Special

1:30

(11) News

1:50

(7) News
(12) 700 Club

2:05

(6) Movie: ★★ **"The Snoop Sisters" (1972) Helen Hayes, Mildred Natwick. The Snoop Sisters collaborate on writing mystery novels and get involved in solving a murder case.**

2:10

(4) Six Million Dollar Man: Steve is imprisoned in a mine when he attempts to clear his boss, Oscar Goldman, of plotting to smuggle gold out of the country.

2:50

(12) News

3:10

(4) News

3:35

(8) Movie: ★★★ **"92 In The Shade" (1975) Peter Fonda, Warren Oates. Thoughts of murder enter the scene when an enterprising drifter invades the business territory of a veteran fishing guide in the Florida Keys.**

4:05

(6) Movie: ★★½ **"Jassy" (1948) Margaret Lockwood, Basil Sidney. A clairvoyant gypsy girl stands accused of murdering her husband.**

Friday Prime Time

	7:00	7:30	8:00	8:30	9:00	9:30	10:00	10:30	11:00
(2)	Happy Days	Nelly, Daniel	Archie Bunker	F. P. Challenge	The Challengers		Dallas		News
(3)	Mon Oncle	Genies en Herbe	Frederic	Hors Serie		Consommateurs Plus		Telejournal	Sports
(4)	P.M. Northwest	Untamed World	B.A.D. Cats		Movie: Swan Song				News
(5)	Seattle Tonight	Tic Tac Dough	Cartoon	Lucy Moves To NBC			Elvis Remembered		News
(6)	Hogan's Heroes	Rhoda	Archie Bunker	F. P. Challenge	The Challengers		Lawrence Welk		News
(7)	NBA Basketball — in prog.				Dukes of Hazzard		Dallas		News
(8)	Hello, Larry	Glory Anne	Incredible Hulk		Dukes of Hazzard		Barnaby Jones		News
(9)	MacNeil	Julia Child	Wash. Week	Wall St. Week	Masterpiece Theatre		Bill Moyer's Journal		Special
(11)	M.A.S.H.	Bob Newhart	Movie: Sasquatch				News		Benny Hill
(12)	Jokers Wild	Tic Tac Dough	Newlyweds	Merv Griffin			David Allen	News	Benny Hill
(13)	Vancouver				Movie: Love For Rent				Sports Page

Midband

Saturday, Feb. 2 — 4 p.m. About Time, 4:30 Pavarotti, 5:00 Leatherstocking Tales, 5:30 High schools, 6:00 Footsteps, 6:30 Minorities, 7:00 David Susskind, 8:00 PBS Visions drama, 10:00 Soundstage, 11:00 Wrestling.

Sunday, Feb. 3 — 4 p.m. Old Houseworks, 4:30 Ida Thing, 5:00 Nova, 6:00 Free to Choose, 7:00 Voyage of Charles Darwin, 8:00 Duchess of Duke Street II, 9:00 PBS World, 10:00 John Komen.

Monday, Feb. 4 — 6 p.m. Assertive Discipline, 6:30 Project Universe, 7:00 Mysteries of the mind, 8:00 Short Story, 9:00 Alaska village, 10:00 Dick Cavett, 10:30 Ascent of Man, 11:30 Olympia '80.

Tuesday, Feb. 5 — 6 p.m. Personal Finance, 6:30 Over Easy, 7:00 Natural engineers, 8:00 High-camp mystery, 9:30 Toulouse Lautrec, 10:00 Dick Cavett, 10:30 PBS special, 11:30 Olympia '80.

Wednesday, Feb. 6 — 6 p.m. Assertive Discipline, 6:30 Pulsars, 7:00 Moliere, 8:00 U.S. presidency, 9:00 Western land war, 10:00 Dick Cavett, 10:30 PBS special, 11:30 Olympia '80.

Thursday, Feb. 7 — 6 p.m. Personal Finance, 6:30 Over Easy, 7:00 Duchess of Duke Street II, 8:00 Bill Moyers, 9:30 PBS special, 10:00 Dick Cavett, 10:30 Leni Riefenstahl, 11:00 Sneak Previews, 11:30 Olympia '80.

Friday, Jan. 8 — 6 p.m. Big Blue Marble, 6:30 Over Easy, 7:00 Washington Week, 7:30 Wall Street Week, 8:00 Free to Choose, 9:00 Mystery-comedy, 10:30 Two Ronnies, 11:00 Glaciers, 11:30 Olympia '80.

WINTER SALE
.... always the lowest prices in town!
FOR EXAMPLE:
UP TO 40% OFF
SOFA and ROCKER
★ Made in B.C.
★ Lifetime Construction Guarantee
★ Two-year Fabric Guarantee
★ Large choice of colours
Suggested Price 1195.95
Dodd's Price 999.95
NOW ONLY 749.00
Visit our showroom for complete lines of furniture.
DODD'S FURNITURE
2563 Quadra St.
(Next to the Safeway Disco) 388-6663
● EASY CREDIT TERMS ●
Open Mon. to Fri. 10:00-9:00
Saturday 10:00-6:00, Sunday 12:00-3:00
1-25

RCA 2 for 1 SALE!
LIMITED TIME ONLY!
LOUIE'S
TV, VIDEO & STEREO
669 PEAR ST
SERVICING VICTORIA FOR OVER 25 YEARS
OPEN MON. to SAT. 9:30 to 5:30 — 477-2879
CEDAR HILL X RD
SHELBOURNE SHOPPING PLAZA
PEAR ST
LOUIE'S TV
SHELBOURNE
RICHMOND RD
SPECIAL BONUS OFFER
WITH YOUR PURCHASE OF THIS DELUXE RCA XL100 26" COLOR CONSOLE
12" SPORTABLE TV—AN EXTRA BONUS WITH YOUR PURCHASE OF A 26" COLOR CONSOLE
● 100% solid state Xtended-Life chassis ● Automatic color control and flesh tone correction ● Super AccuColor black matrix picture tube ● Signa-Lock electronic varactor tuning ● 20-position single-knob VHF/UHF channel selector ● 6" oval duo-cone speaker
BOTH SETS FOR ONLY
$899